THE WEATHER
Unsettled tonight; Saturday probably fair; moderate variable winds.

THE LOWELL SUN

6 O'CLOCK

ESTABLISHED 1878 | LOWELL MASS. FRIDAY FEBRUARY 14 1913 | 14 PAGES 1 CENT

BARBARIC WARFARE IN MEXICO

LOWELL TEACHERS TO ATTEND

Big Hearing on the Pension Bill at the State House This Evening

About 200 school teachers will leave Lowell after school is dismissed this afternoon to attend the hearing before the legislative committee on education and to lend their support to the bill providing for the retirement and pensioning of public school teachers. The hearing will be held at the state house at 7 o'clock this evening, this hour being set by the committee on education in order to make it possible for teachers from neighboring cities to spend their full day in school and yet be able to reach Boston in time for the hearing.

The Lowell teachers have not planned to go in a body, but they will

PRINCIPAL HENRY H. HARRIS, Varnum School

probably go in groups in order to take advantage of trip book rates. Teachers in this city have read about how the teachers would storm Beacon Hill and they are very much displeased. "This is not a suffragette movement," said one of the teachers, "and if there is any one thing we wish to avoid it is sensationalism. Ours is a legitimate request and calls for dignified action. We do not intend to march out of Lowell in a body and neither do we intend to march up Beacon Hill with flags and trumpets."

In 1911 the legislature ordered a special investigation of the subject of pensioning teachers and the board of education authorized to do the work has this year presented a very exhaustive report with an accompanying bill, making provision for starting a retirement system in 1914. This bill does not make adequate provision for the teachers now in the service and as a result, the Teachers' Federation held a conference with the state board to reach a solution that would be acceptable to all teachers. It was decided to introduce a supplementary bill to cover the omissions of the first measure and the state board is working in perfect harmony with the teachers in favor of both bills.

Retirement Allowances

The provision for the payment of retirement allowances in the state board's bill is as follows:

Section 6. (1) Any member of the retirement association who shall have taught in the public schools for at least 30 school years, and who shall have made regular payments to the annuity fund as provided in this act for not less than 30 school years, may, on attaining the age of 65, elect to retire from service in the public schools; or, if incapacitated, may be retired by the school committee of the city or town in which he is at that time employed, at the discretion of the school committee.

(2) Any member of the retirement association, who shall have taught in the public schools for at least 30 school years, and who shall have made regular payments to the annuity fund as provided in this act for not less than 30 school years, shall, on attaining the age of 70, be retired from service in the public schools.

(3) Any member of the retirement association electing or required to retire from service in the public schools under the provisions of this act shall receive in quarterly instalments from the annuity fund during the remainder of his life after retirement the annuity to which his entire contributions to such fund, together with regular interest thereon, shall entitle him according to the annuity tables of the retirement board.

(4) Any member of the retirement association receiving an annuity as provided in this act shall receive a pension, equal in amount to his annuity, to be paid from the pension fund as directed by the retirement board; provided, that no pension shall in any one year exceed $500.

The supplementary bill makes provision for teachers now in service that is considered very satisfactory.

All teachers in the employ of the state are already working under a liberal pension system that applies especially to them.

Hearing to Be Well Attended

BOSTON, Feb. 14.—Hundreds of Massachusetts school teachers came to Boston today prepared to march up Beacon hill tonight and appear before the legislative committee on education in favor of a bill providing for the retirement and pensioning of public school teachers.

The question to be discussed at the state house is an act drawn by officers of the Massachusetts Teachers' Federation which would make possible the retirement of women teachers at the age of 60 and men teachers at 65 on pensions of not less than $300, nor more than $600 a year. President emeritus Charles W. Eliot of Harvard university is expected to be one of the principal speakers for the teachers.

THE ANNUAL BUDGET

The Municipal Council to Take Up Estimates

The municipal council will tackle the department appropriations at its next meeting. Governments of other years have found the appropriation nut a hard one to crack, but the members of this year's government seem confident that one meeting will suffice to distribute the money for the year. Governments of former years have held as many as ten and even twelve meetings before reaching an agreement, but things were different in those days. The members of the committee in years gone by and under the old form of government were not the real actors on the stage. It was a case of more or less catering by members of the city government who were wont to stand in with the heads of departments in order that they might be able to find work for their friends during the year. Under the present form of government the men who appropriate the money are the men who will have the spending of it and it is up to them to make a good showing. The municipal council is expected to show a good substantial saving in 1913.

THE GARMENT WORKERS

Strike Agitators Were in Lowell Yesterday

It was stated yesterday that the garment workers' strike in Boston was coming to Lowell and that two of the leaders in the Boston strike were in this city sizing up the situation. There are four or five firms in Lowell employing garment workers.

FEDERALS BOMBARD ARSENAL WHERE THE REBELS ARE STATIONED

Madero's Ultimatum Demanding Surrender Answered by Volleys From Rebels' Biggest Guns

MEXICO CITY, MEXICO, February 14.—The sixth day of fighting in the streets of the Mexican capital between the Madero or government forces and the Diaz or rebel forces brought no diminution in the fierceness of the battle and up to noon no appreciable gain had been made by either side.

A determination was expressed by both sides to hold their positions to the death. An ultimatum by the president of the Federals was responded to by a hail of shells and later Diaz asserted he was in control of the city.

Expert observers declared that Diaz had the advantage of a position in some respects but that the federal commander had an immense superiority in numbers and could count on practically unlimited ammunition and supplies. Diaz also is reported to be well provided with ammunition.

President Madero received more reinforcements last night and several bodies of troops were said to be coming to his assistance today. General Blanquet was officially reported to have asked permission of the department of war to leave a colonel in command of the federal force at Toluca in the state of Mexico and to come to the capital with a portion of his men to join in the attacks on the mutinous troops under Diaz. General Rivera is said to be on the way from the state of Caxaca with 800 federals.

The federal troops were posted during the night at all points considered of strategic importance and General Huerta it was reported had determined that the effort to rush the rebel lines which he promised for yesterday would be attempted today.

The hundreds of thousands of terror-stricken non-combatants have grown indifferent as to who wins but all in the city uttered a prayer this morning that one side or the other might settle the matter definitely.

FEDERALS PLAN TO DYNAMITE FOUR SOLID BLOCKS NEAR ARSENAL

MEXICO CITY, Feb. 14.—The government was reported during the morning to be preparing to raze with dynamite four solid blocks, consisting mostly of residences, just east of the rebel between the arsenal and the national palace in order to obtain a better sweep for the heavy fire from the federal artillery.

FEDERALS POURED STREAM OF SHELLS UPON REBELS IN ARSENAL

MEXICO CITY, Feb. 14.—Two federal batteries totalling ten guns stationed on the Paso Reforma in the neighborhood of the British legation

Continued to Last Page

SISTER ST. SIMON PERISHED IN FIRE

Superior of Oblate House at Ottawa Burned to Death---Building Destroyed---Scholasticate Saved

OTTAWA, Ont., Feb. 14.—Sister St. Simon, sister superior of a sisters' institution connected with the Oblate fathers' scholasticate, Ottawa, east, perished in a fire which early today destroyed a three story building adjoining the scholasticate. There were twelve sisters sleeping on the top floor of the structure but eleven of them found their way to safety by the fire escape. In the main building there was seventy-seven fathers and brothers but the fire did not reach it. The sisters were all from France.

WHEN PUTTY EXPLODED

At 5.05 o'clock this morning an alarm was rung in from box 51 for a blaze in a cottage owned by the Thorndike Manufacturing Co. and located just beyond the factory of the latter in Thorndike street. The house is said to be occupied by a Mr. Enright.

One of the occupants of the cottage was heating some putty upon the stove in the kitchen when for some reason or other it exploded and the room was soon in flames. The blaze while confined for the most part in the kitchen, nevertheless gained rapid headway in that part and the whole building was for a time in evident danger. The fire teams arrived on the scene promptly, however, and by their rapid and effective work soon extinguished the blaze.

The kitchen was very badly damaged, the woodwork being burnt and furniture destroyed; the ceiling and walls were also damaged, both by smoke and water as well as by the fire, and the room will require considerable repairs.

The indicator in the house of Engine 4 in High street, where one of the auto trucks is located, registered box 23 when the alarm was rung in this morning from box 51, and consequently the truck "skiddooed" away over to Centralville, thinking that the fire was in that direction. The mistake was soon made apparent, however, and the truck returned bearing several puzzled firemen. This truck does not respond to alarms from box 51.

HEARINGS ON LOWELL BILLS

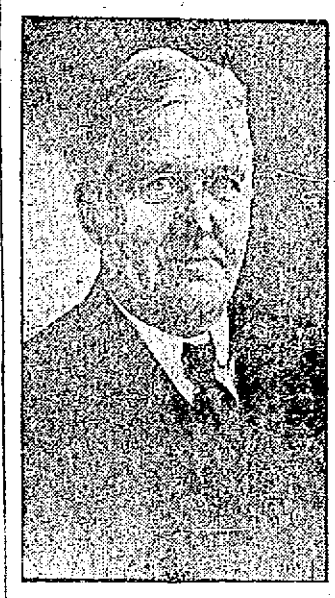

ALDERMAN LAWRENCE CUMMINGS

ALDERMAN ANDREW BARRETT

Aldermen Barrett and Cummings Explain Their Bills to Legislative Committees at State House

Department heads were conspicuous by their absence at city hall this forenoon. Aldermen Barrett and Cummings went to Boston on an early train to attend hearings at the state house. Both of the aldermen have had bills introduced in the legislature. The bills were introduced by Representative Victor Francis Jewett, and the hearings were before two committees, the committee on water supply and the committee on cities. The hearing on the bill in which Alderman Barrett is interested was held before the committee on water supply. It is an act to authorize the city of Lowell to dig up certain ways and streets in the town of Chelmsford and lay water pipes therein. It is a very small matter yet

Continued to page six

Your Own Store

Gentlemen!

You have seen the signs that other men have built—you know the men themselves!

Wouldn't an electric sign outside YOUR store increase YOUR business, too?

Lowell Electric Light Corp.

50 CENTRAL ST.

THE FORD RING (SEAMLESS)

Is distinguished for its fine workmanship, perfect quality and accurate stone setting.

The Mounting of Diamonds

Is a specialty. Our settings lend a value to the least expensive stone.

ATTRACTIVE JEWELRY IN BEST GRADES AT REASONABLE PRICES

A WEDDING RING MADE IN THIRTY MINUTES

WILLIAM H. FORD
Ring Manufacturer and Jeweler
581-583 MERRIMACK ST., LOWELL, MASS.
IN BUSINESS 21 YEARS

REPAIRING OF JEWELRY BY SKILLED WORKERS

Ayer's Cherry Pectoral

No sense in trying this thing, that thing, for your cough. Carefully, deliberately select the best cough medicine, then stick to it. Ask your doctor about Ayer's Cherry Pectoral for throat and lung troubles. J. C. Ayer Co., Lowell, Mass.

FOR 64 YEARS
This Bank Has Never Paid Less Than
Four Per Cent.
City Institution for Savings
WARREN STREET | MERRIMACK STREET
CENTRAL STREET

The ONLY SAVINGS BANK IN LOWELL
Where deposits will draw interest from MARCH 1st
MECHANICS
202 MERRIMACK ST.

NOTICE

DIVISION 11, A. O. H.

There will be a special meeting this evening at 8 o'clock to make arrangements for attending the funeral of our deceased brother, Simon Lynch, 29 Keene street.

JOHN F. McINERNEY, President.
WM. NELSON, Fin. Sec.

LADIES' SUITS TO ORDER
From the New Spring Models at
$35
TO START THE SEASON
These are our $40 and $45 lines of spring suitings and orders will be taken in February only at $35.
M. MARKS CO.
Men's TAILORS Women's
40 Central Street
LOWELL, MASS.

SPECIAL SALE
—AT—
Millard F. Wood's
JEWELER
104 MERRIMACK ST., FACING JOHN

One lot of a dozen tea sets; some to be discontinued, others are broken sets; all are beautiful patterns, highest grade, at 33 per cent. discount.

We have a large lot of trays, bowls, candelabra, fern dishes, spoons, knives, and forks, at special prices to close out. A lot of celery trays, water sets, vases, etc., all in fine cut glass, at 33 1-3 per cent. discount.

All strictly first class goods. It will pay you to purchase now.

If you want help at home or in your business, try The Sun "Want" column.

CUT WALL TO SAVE MAN

Firemen Rescue Victim of Elevator Accident

BOSTON, Feb. 14.—It required an hour of hard work on the part of Lieut. Henry Krake and Laddermen Bailey, Kelliher, Flynn and Hawkins of Ladder company 17 of Harrison avenue to cut Gilbert E. Carter free at the building, 57 Summer street, where he had been caught in a freight elevator, yesterday afternoon.

Carter's left arm and left leg were caught between the floor of the car and the wall, between the second and third floors. While the firemen and fellow-workmen labored to release the suffering man he never lost consciousness, and when freed smiled at the men who had given their best efforts to save his life as he was hoisted to the third floor.

Wedged Against Wall

Carter, who is 25 years old and lives at 51 Brook avenue, Roxbury, was employed as a carpenter by MacDonald, Joslin company, contractors, renovating the building. In some manner got caught when the elevator started from the second floor to ascend. The first known of the accident was when his cries for aid summoned the employes of I. Newman & Co., on the third floor.

Some of Carter's fellow workmen rushed to his aid, but were unable to release him by moving the car. The fire department was notified, and Chief Sennott and the members of Ladder 17 hurried to the building.

Cut Through Brick Wall

Chief Sennott found Carter with his arm and leg tightly wedged between the car and the wall. The firemen went to work with a will and cut away the flooring of the car, but were unable to release Carter, owing to the fact that the framework of the elevator was made of solid steel T rails.

In order not to cause Carter any unnecessary pain, Chief Sennott and his men cut through an 8-inch brick wall on the second floor, and then by prying the beams of the elevator and cuting out nearly the entire floor, succeeded in releasing him, and he was hurried to Grace hospital.

To the surprise of the surgeons and those who had aided in his rescue Carter was not fatally injured.

It was found that his left leg was fractured and that his arm and side were badly bruised and that he would recover in a short time.

CHELMSFORD

The scholars of the Central schools are breaking the record of attendance. At the end of each month when the p. c. or a little less will have the under Superintendent of Schools Benjamin E. Martin's orders, having 100 per cent. or a little less have the privilege of being excused one hour earlier on the last Friday of the month. Mr. Martin also has introduced, in order to encourage students in arriving at school on time, a plan which gives 15 mins. off the end of each week to rooms with a high per cent. of non-tardiness.

Fine work in the line of attendance is recorded, the lowest per cent. in the high school this year, for the past 20 weeks of school has been 94 4-10 per cent., the highest was 98 5-10 per cent.

The many Chelmsford young men who attend the Lowell Industrial school during the day, attended the sleighride given by the school. About 75 young men and ladies were present and an excellent time was had.

Miss Helen Cass on account of illness has been unable to attend her school.

Capt. Claridge Denies Report

PORT ARTHUR, Texas, Feb. 14.—Captain Claridge of the British tank steamer Roumanian today denied a published report to the effect that he had found the bark Remittent in good condition but unmanned off the Azores and had taken her in tow.

"The only report I made was that I had sighted the Remittent but failed to get her in tow."

AMUSEMENT NOTES

Opera House

Only two days remain for witnessing performances for the satirical comedy, "A Woman's Way," being presented at the Opera House by the Lonergan Players. Commencing next Monday evening and for every afternoon and evening next week this company will be seen in William Hodge's great success, "The Man From Home."

In Chicago it hung up a new record of 342 performances, later returning for several months more, and then ran 560 times at the Astor theatre, New York. The following season is broke all records in the course of a 27-week run; in Boston and one of 18 weeks' duration in Philadelphia. It is the joint work of the Indiana authors, Booth Tarkington and Harry Leon Wilson.

The scenes of "The Man From Home" are laid in Sorrento, Italy, and its story concerns the fortunes of a young Kokomo, Indiana heiress and her brother whose golden dollars are sought by foreign adventures through the medium of titled marriages. How the schemes are baffled by the shrewd guardian of the youngsters, Daniel Voorhees Pike, Esq., attorney-at-law, played by William Grew, is told with inimitable humor and fine dramatic effect.

Merrimack Square Theatre

Patrons of the Merrimack Square theatre who think the bill being given there this week a good one will do well not to miss the one which Manager Carroll has booked for the coming week's series. Heading the list are to be seen The Temple Players in an offering as totally different from the one presented this week as it will no doubt be welcome. It is called "A Night at a London Cabaret," and will give patrons an opportunity to see and hear all the latest song successes and dances, while the staging and costumes will also be a feature. Performances are continuous, always something going on—the supper matinees from 4.30 to 7.30 being especially for those who cannot attend the regular performances.

The Playhouse

For beautiful stage settings, rich costuming, interesting situations and a most absorbing story, this week's offering by The Drama Players of Alexander Dumas' French play "Camille" is without an equal on the stock stage. Four more performances are scheduled for the remainder of the week and those who have not already witnessed it should avail themselves of the remaining opportunities. To be fully convinced of its worth ask those who have seen it. Next week Mr. Weston will present The Drama Players in George Bernard Shaw's great problem play, Mrs. Warren's Profession," introducing Miss Bertha Mann, the new member of the company in the character of "Vivie Warren."

The Rialto

Once upon a time there was a rotund individual possessed of a wealth of fat. It was not becoming. His friends told him so, and in time he became convinced that he had joined the "thin here" class. He began to take "anti fat" pills and they gave him such an appetite that he gained weight at the rate of 16 pounds a week. Some one mentioned "Reducer" to him. He joined the big procession. Today, he is comparatively lean, as the result of roller skating under ideal conditions.

Keith's Theatre

The Six American Dancers, vaudeville's classiest dancing combination, will be in the front place at the Keith theatre, next week. They are undoubtedly the sprightliest dancers before the public today. Among the other good acts are Bud and Nellie Heim, Billy ("Swede") Hall in a comedy, and Ward and Dan. The present week's bill is one of great variety and it pleases in every particular. Bert Fitzgibbons, Rush Ling Toy, George Richards, Reissner & Gores, La Deodema, Kimball & Donovan, Lourie & Allegn and Jean Ward comprise the splendid offering of this week. Good seats are on tap for all performances during the remainder of this week. Box office phone 28.

GEO. W. GALVIN, M. D.

The well-known Boston physician, founder and for 15 YEARS the SURGEON-IN-CHIEF of the Emergency Hospital of Boston is Now Treating Patients for

BLOOD POISON

Lues, malaria, locomotor ataxia and various forms of skin disease arising from blood poison. He uses Prof. Ehrlich's "606" SALVARSAN

Send for booklet explaining this treatment.

Administered in the vein. NO LOSS OF TIME from business. NO PAIN. This solves the problem of the centuries and rids the world of the WORST SCOURGE that the human race has known. RESULTS IMMEDIATE. Wassermann blood tests made.

ALSO TREATS

RHEUMATISM

With Rheumatism Phylacogen, a modified bacteria vaccine, discovered by Dr. J. E. Schafer (for account of 96% of cures, see American Practitioner for August, 1912, Page 256.) Write or phone for appointment. Send for booklet explaining this treatment.

GEO. W. GALVIN, M. D.

159 Huntington Ave., Boston, Mass. Telephone Back Bay 5047

FOOD SALE TODAY

By Church Aid Society of Highland Congregational Church

The Bon Marché DRY GOODS CO.

Insist Upon Satisfaction to the Slightest Detail and You Will Serve Us Far Better Than You Serve Yourself.

EVERY COAT IN OUR STORE MARKED LESS THAN COST

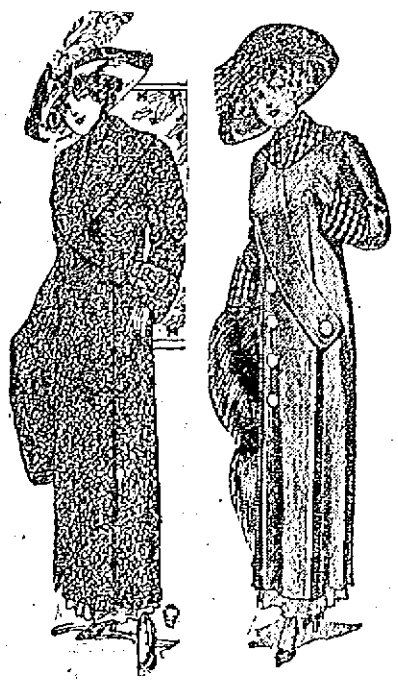

57 Women's and Misses' Coats, of nice lustrous caracul cloths, lined throughout, sizes to 36 only, also heavy black melton coats, handsomely braided or with plush or caracul shawl collars. Former prices $8.50, $9.75 and $10.98, now **$4.98**

Navy Blue Coats, in women's and misses' sizes, heavy, warm materials, with large shawl collar and cuffs of light gray chinchilla, sizes 14 misses to women's size 44. Regular price $8.75, now **$5.48**

One whole reel of Coats reduced to this one price; black and white striped zibelines, black or navy blue kersey, Salt's fine caracul coats, lined throughout with guaranteed satin, pretty dark mixtures, plain colors and plaid back materials. Regular prices $15 to $19.50, now **$9.00**

Mannish Mixture Coats, plain tailored, in brown and grays, pretty novelty materials, with large shawl and cape collars of velvet to match, pretty plaid back chinchillas, narrow black and white stripe zibelines, etc. Your choice of these $17.98 to $21.50 coats, now **$10.98**

Coats of the finest materials, with beautiful plaid backs and trimmings. The finest camel's hair and zibelines, beautifully trimmed, fine double faced materials in light or dark grays, browns and tans and all the plain solid colors in chinchillas. Every one an excellent value. Regular prices $20.00 to $25.00 ..... **$14.75**

Fur Coats in dark brown or black, lined throughout with yarn dye, guaranteed satin, selected coney skins, sizes 34 to 44. The warmest coat you can buy, and think of the price! You would pay more than this for a good cloth coat. Regular price $29.75, now **$16.98**

Black Pony Coats; short fur, nice lustrous skins, sizes 36 to 44, different colored linings of Skinner satin (guaranteed 2 years), large roll shawl collars. Regular prices $45 and $49, now **$24.98**

Finest Near Seal Fur Coats, with large raccoon or beaver shawl collar and cuffs, beautiful brocade or plain satin linings; full 52 inches long, fully guaranteed and less than the furrier's wholesale cost. $85.00 and $89.00 coats, now **$59.00**

Just two prices on all our Junior Coats now for girls 13, 15, 17 years. One lot in plain golf red, navy blue, tan and gray coats, plaid backs on velvet and satin trimmed. Regular prices $10.00 and $12.50, now **$5.98**

Your choice of our better coats for juniors or misses, in double faced goods. Fine kerseys in navy or seal brown; fine cheviots or Norfolk coats. Regular prices $10.98 to $16, now **$8.75**

SALE OF MEN'S NEGLIGE SHIRTS AT 42c EACH

40 dozen in the lot. "Stag Brand," new spring patterns, in sizes 14 to 17. Regular prices 50c to 69c.

SIX SPECIAL WAISTS AT $1.98

WAIST OF FINE BATISTE—With yoke and collar of fine net; hand embroidered front, long sleeves, lace trimmed, tucked back. Special at **$1.98**

WAIST OF LAWN—With yoke and collar of val. lace, front yoke effect of Japanese embroidery, three-quarter length sleeves, tucked and lace trimmed back. Special at **$1.98**

WAIST OF COTTON VOILE—With yoke, V style, of embroidered batiste and heavy lace, long sleeves with ruffle, lace trimmed collar, tucked back. Special at **$1.98**

LAWN WAISTS—With front allover trimmed with fine lace and embroidery, yoke and collar of lace, long sleeves, lace trimmed, tucked back. Special at **$1.98**

BUTTON FRONT WAISTS—With front of fancy trimmed, embroidery and laces, long sleeves, tucked and lace trimmed collar to match, tucked back. Special at **$1.98**

WAIST OF BATISTE—With embroidered medallion set in yoke, fine tucking and German val. trimmed, long sleeves with ruffle, tucked back. Special at **$1.98**

SALE OF WOMEN'S HAND BAGS AT 84c EACH

1275 in the lot, made of seal, walrus and fine velvets, with German silver frames. All shapes, all colors and all sizes. Regular prices $1, $1.25, $1.50.

Our Great Annual Sale of Kitchen Furnishings

SWINGS INTO ITS SECOND DAY WITH RENEWED VIGOR. IN SPITE OF HEAVY BUYING YESTERDAY, COUNTERS HAVE BEEN REFILLED AND THERE ARE BARGAINS GALORE TODAY.

SAVE HALF OF THE REGULAR PRICE

DINNER SETS, ALUMINUM COOKING UTENSILS, ENAMELWARE, SILVERWARE, GLASSWARE, BROOMS, BRUSHES, BASKETS, HAMPERS, CARPET SWEEPERS AND HUNDREDS OF OTHER ITEMS.

Facts in Nature

FOR centuries it has been known that Nature's most valuable health giving agents for the cure of disease are found in our American forests. Over forty years ago Dr. R. V. Pierce, chief consulting physician to the Invalids' Hotel and Surgical Institute at Buffalo, N.Y., used the powdered extracts as well as the liquid extracts of native medicinal plants, such as Bloodroot and Queen's root, Golden Seal and Stone root, Cherry bark and Mandrake, for the cure of blood diseases. This prescription as put up in liquid form was called

DR. PIERCE'S

Golden Medical Discovery

and has enjoyed a large sale for all these years in every drug store in the land. You can now obtain the powdered extract in sugar-coated tablet form of your medicine dealer, or send 50c in one-cent postage stamps for trial box to Dr. Pierce's Invalids' Hotel, Buffalo, N.Y., and tablets will be mailed, postage prepaid.

The "Golden Medical Discovery" makes rich, red blood, invigorates the stomach, liver and bowels and through them the whole system. Skin affections, blotches, boils, pimples and eruptions—result of bad blood—are eradicated by this alterative extract—as thousands have testified.

Send 31 one-cent stamps to pay cost of mailing only on a free copy of Dr. Pierce's Common Sense Medical Adviser, 1008 pages, clothbound ADDRESS DR. R. V. PIERCE, BUFFALO, N. Y.

GAMBLER QUARRELLED WITH WIFE

James Purcell, Who Testified That He Paid Police Graft, Fired Shots, Killing Daughter

NEW YORK, Feb. 14—James Purcell, the gambler who testified before the aldermanic committee last week that he had paid police graft over a period of 17 years, quarrelled early today with his wife in their apartment and began shooting. Mrs. Purcell fainted, but bullets struck their 13-year-old daughter, Agnes, who lay cowering in ed and killed her almost instantly. Thinking he had murdered both, Purcell surrendered himself to the police and was locked up.

The gambler was so hysterical when he staggered into a police station that he was unable to give a coherent account of the affair. He and his wife had quarrelled nearly all night, he sobbed, until he had at last lost control of himself and rushed at her with a revolver. Four shots were fired, two of which struck the girl, one pierced her breast and right arm, another ploughed through her left arm. Her body was taken to the morgue.

The tragedy may have an important bearing upon the graft investigation now being pushed by Dist. Atty. Whitman. Purcell's testimony given last Friday resulted in the suspension of two police captains and his story was being counted on the basis of indictments. With him in a cell charged with homicide, his testimony may be invalidated.

Mr. Whitman was apprised of the situation this morning and will hold a conference with the prisoner today with a view of determining whether there is back of the tragedy anything that does not appear on the surface.

Fishing Tug Arrived

SHEBOYGAN, Mich., Feb. 14.—The fishing tug Sunbeam, Captain Roy Smith, which was supposed to have gone to the bottom of Lake Michigan yesterday, steamed safely into port this morning.

Highland Council, R. A.

The regular meeting of Highland council was held in Highland hall Thursday night, Regent Carey in the chair. Three applications for membership were received. Arrangements were made to take part in the Union meeting and class initiation to be held in Mathew hall, Dutton street on March 27th by the several councils of Lowell under the auspices of the Grand Council of Massachusetts. After the meeting the members and their friends listened to a pleasing musical program and very interesting remarks by Ernest E. Hobson S. R. of Palmer, Mass., John J. Hogan, S. T. and Alonzo G. Walsh, S. R.

DRINK HABIT

RELIABLE HOME TREATMENT

Thousands of wives, mothers and sisters are enthusiastic in their praise of ORRINE, because it has cured their loved ones of the "Drink Habit" and thereby brought happiness to their homes. Can be given secretly. ORRINE costs only $1.00 per box. Ask for Free Booklet.

Riker-Jaynes Co., 119-123 Merrimack street.

REFORM OF LEGISLATIVE SYSTEM

Urged by Democratic Leaders as Result of Congestion of Appropriation Bills in House

WASHINGTON, Feb. 14—The congestion of appropriation bills in the house has put democratic leaders to urging a sweeping reform in the legislative system and seeking a way of extricating the house from its present position without making a record for expenditures.

With half a dozen of the main bills awaiting action and with aggregate of appropriations threatening to run far over the billion dollar mark, the two leaders find two plans available.

Either the appropriation bills as framed with their vastly increased totals must be rushed through in the few remaining days of the session or the house must go on record as being unable to complete its work and allow the appropriation bills to go over until the special session. Neither course is taken as fully agreeable. In the face of this dilemma the leaders are demanding that before the national house settles down to make its appropriations a system be envolved to provide for division of available public funds to the various purposes for which the money must be expended.

Representative Fitzgerald, chairman of the appropriations committee, Shirley of Kentucky, former Speaker Cannon and Minority Leader Mann are among those who insist upon the necessity of reform.

Representative Shirley is the author of a resolution to place all the money to be appropriated by congress under the control of a special budget committee which would apportion the funds of the various appropriating committees.

The economy advocates on the democratic side of the house were active today in their criticism of the general plan of appropriations, but they made $146,000,000 naval appropriation bill their special object of attack. Opponents of a large navy, following a series of conferences, were prepared to make the two battleship provision of the bill and there were many threats of fillbusters to prevent the passage of the bill at this session.

Catarrh and Cold in Head

Can be relieved quick. Get a 25 or 50 cent tube of sanitary

KONDON'S Catarrhal Jelly

The first drop used will do good. Money back if it doesn't. Sample free if you write quick.

KONDON MFG. CO., Minneapolis, Minn.

MEET ME AT THE LOWELL INN

The best place in Lowell to get a good square meal

THE PLAYHOUSE

Four More Performances of "CAMILLE"

NEXT WEEK

MRS. WARREN'S PROFESSION

Introducing Miss BERTHA MANN, the new member of The Drama Players.

PARDON UP TO FOSS

Council Leaves King Matter With Governor

BOSTON, Feb. 14.—Governor Foss is now the one man to whom the friends of Cardenio F. King turn for clemency. The governor had the King pardon turned over to him by the council.

They want the governor either not to refer the pardon again or to refer it with the restrictions he thinks should be placed upon it. Lieutenant-Governor Walsh takes the ground that the governor must put the whole case up to the council and that the council cannot put the restrictions up to the governor.

Governor Foss is being urged to act this week. But the governor gives no hope that he will do so. Drawing restrictions for the King pardon is one of the most difficult things that ever came into the executive chamber.

The King pardon is exactly in the same position as if the pardon had never been referred to the council.

If you want help at home or in your business, try The Sun "Want" column.

HONOR CAPT. SCOTT AND CREW

Memorial Service Held at Cathedral of St. Paul's in London —King George Attends

LONDON, Feb. 14.—The British nation today paid its respects to the memory of Capt. Robert Scott and his heroic companions, who died in the wilds of the Antarctic after reaching the South pole. A great memorial service was held in the cathedral of St. Paul's and this was attended by people of every walk in life, from King George in the uniform of an admiral of the fleet, down to the common laborer who was proud to feel that the men who had met such a noble death were his countrymen.

The king, surrounded by a brilliantly uniformed staff, occupied a seat beneath the great dome and other parts of the cathedral were filled to their utmost capacity.

Only a few seats had been reserved for the royal party, which comprised representatives of Queen Mother Alexandra and the Duke and Duchess of Connaught. Premier Asquith and all the cabinet ministers were present with many members of the foreign diplomatic corps and their attaches, the American embassy being represented by its secretary, Irwin M. Laughlin and Commander Powers Symington, the naval attache.

Hours before noon, the time set for the singing of the first hymn, "Rock of Ages," the police had to turn away many thousands who could not even get within view of the doors. The service was a simple one. It included the playing of the "Dead March in Saul," in which the great cathedral organ was accompanied by a military band. The service concluded with the hymn "Jesus, Lover of My Soul."

Similar memorial services were held at Portsmouth, Devonport, Chatham and other naval centers and in many churches throughout the kingdom. The Union Jack flew at half mast everywhere today.

IT is not how much, but how little coffee to use for the proper strength and flavor.

The open-to-the-air kind soon lose their strength and what original flavor they may have had, but

HOTEL ASTOR COFFEE

comes to you in a sealed *all*-tin box, with *all* its delicious flavor and unusual strength—strength and flavor derived from the use of only the choice of choicest crops.

It's a coffee with a character. Each bean is roasted through and through, a rich brown from cover to core. That is why Hotel Astor Coffee excels. That's why it has that rich, delicious flavor, and that's why so little goes so much further than any other kind.

Always in tins, 38 cents per pound

Have you tried HOTEL ASTOR TEA and RICE? *Ask your grocer*

B. FISCHER & CO. Importers New York

POPULAR FIREMAN DEAD

Nathaniel Bishop Passed Away Today

One of the oldest and best known members of the local fire department, Nathaniel Bishop, died this morning at his home, 28 May street, after only a week's illness. Deceased was aged 78 years, seven months and 11 days, and was known throughout the city as a brave fireman and a very clever fire fighter, despite his advanced age. His departure will be a keen loss to the department as well as a sad blow to his many friends.

Fireman Bishop worked until a week ago, he being connected with Hose Co. No. 12, when he was taken ill. He went to his home and did not return to his post, as he breathed his last this morning.

Deceased had lived in Lowell for the past 60 years and entered the Lowell fire department as a volunteer in 1855. In 1861 he joined the regular department and was assigned to Engine 1. He was shifted to other companies and finally was found doing duty with Ladder Co. No. 4, and when the latter removed to new headquarters in West Sixth street, Mr. Bishop followed. A couple of months ago he was transferred to Hose Co. No. 12. During his experience as a fireman, deceased had quite a number of close calls, and was considered one of the best members in the department in his day.

Deceased was a member of Pentucket lodge, A. F. & A. M., Masonic Relief Association and the Lowell Veteran Firemen's Association. He is survived by two sons, Herbert L. and Warren A. Bishop of this city, three brothers, Henry and Stuart Bishop of Winchester, and William of Boston; a sister, Mrs. Esther Smith of Minnesota.

Out of respect for him, the flag was raised at half mast on the fire station in West Sixth street this morning.

QUIT CALOMEL!

Thousands are Turning From This Dangerous Drug

A Safe Vegetable Substitute is Olive Tablets For the Liver

Dr. F. M. Edwards, a prominent physician of Ohio, has discovered a new laxative and liver toner in a combination of vegetable materials, mixed with olive oil, which is in effect almost exactly like the old and untrustworthy calomel, except that there are none of the bad after effects of calomel.

Dr. Edwards has long been a foe of calomel, though he recognized its value along with its dangers.

His distrust of the uncertain drug eventually started him years ago towards experiments with the view of discovering a substitute, and he is today in possession of the long-sought-for combination, which is in the shape of a little sugar-coated, olive-oil colored tablet.

The results of 17 years' experience and practice are embodied in these marvelous little tablets.

They are called Dr. Edwards' Olive Tablets. They oil the bowels, and their effect on the liver has been the means of relief to many of Dr. Edwards' regular patients as well as to thousands of others who have suffered and were afraid of calomel.

They are gentle in their action, yet always effective. They bring about that exuberance of spirit, that natural buoyancy which should be enjoyed by everyone, by toning up the liver and clearing the system of harmful impurities. 10c and 25c per box.

The Olive Tablet Company, Columbus, O.

NOTICE

All bills against the Town of Chelmsford must be presented for payment on or before Monday, February 17, at 10 o'clock a. m.

Per order,

Board of Selectmen of Chelmsford

BOOTH'S 97 CENTRAL STREET

Strawberries, Pineapples and Extra Fancy Grape Fruit.

If you want help at home or in your business, try The Sun "Want" column.

More Overcoats At → $9.75

If you weren't lucky enough to get one of the plums advertised last Friday, here's your chance Today or Tomorrow.

Forty Men's and Young Men's Overcoats, odd coats and small lots, all nobby styles and our best sellers at $12.75, $15 and $18, plain colors and fancies, long full belt coats and the regular cut garments. You can buy them on Friday or Saturday at.... $9.75

A New Lot of **Boys' Overcoats** Go on Sale Today At → $4.75

Including sizes 9-10-11-12. If you haven't been able to find these sizes, come to us Today or Tomorrow.

The New Spring Hats Are Here

Soft and Stiff, including our famous SPECIAL No. 50-50, at.....$2.00

TALBOT CLOTHING COMPANY

AMERICAN HOUSE BLOCK, CENTRAL STREET.

THE END HAS COME

BEGINNING TODAY AND CONTINUING TOMORROW STARTLING AND ASTOUNDING BARGAIN FINISH OF OUR

WATER SALE

Entire Stock Now Less Than Half Price

Wholesale or retail—Buy as you will—No limit—We have reserved nothing—We have made no restrictions. Every sale price has been cut anew—You'll save more than you spend no matter what you buy—Everything exactly as advertised—Thousands who have attended this great money saving sale have pronounced it the greatest shoe sale they ever attended.

At $1.95

Men's Shoes, all styles and leathers, button and blu-chers, Goodyear welts, regular price $3.50, now $1.95

At $2.45

Men's Shoes, vici kid, gun metal, velour, Russia calf, retail at $4.00 and $4.50, button and blucher, now $2.45

At $1.48

367 Pairs of Men's Shoes, one or two pairs of kind, vici kid, gun metal, velour calf, retail value up to $3.00, now.....$1.48

At $1.98

Women's Fine Shoes, in vici kid, gun metal, velour and Russian calf, Goodyear welts, button and lace. In this sale the price is $1.98

At $1.79

Women's $3.50 Shoes, all leathers and styles, about 150 pairs, extra good value, broken lines, good widths, sale price $1.79

At $1.45

250 Pairs of Women's Shoes, Welts and Turns, all leathers, black and tan, worth $3.50, good widths and sizes, must go in this sale at $1.45

Little Gents' Shoes

Box calf sizes, 9 to 13, value $1.50. This sale 85c

Sizes 8 1-2 to 11, at 95c

Sizes 1 to 11, at.... 69c

Gun metal, velour calf, button and lace.

Misses' Shoes

Retail at $1.50, gun metal, vici kid, button and lace. This sale $1.19

BOYS' SHOES

Sizes 1 to 2, gun metal, value $1.50, now.....95c

Sizes 2 1-2, 5 1-2, all solid calf shoes, blucher styles only, value $2.00, now $1.19

MANUFACTURERS' SHOE SYNDICATE

Open Evenings. 245 CENTRAL ST. Store Above Theatre Voyons

THIS STORE IS NOW UNDER NEW MANAGEMENT.

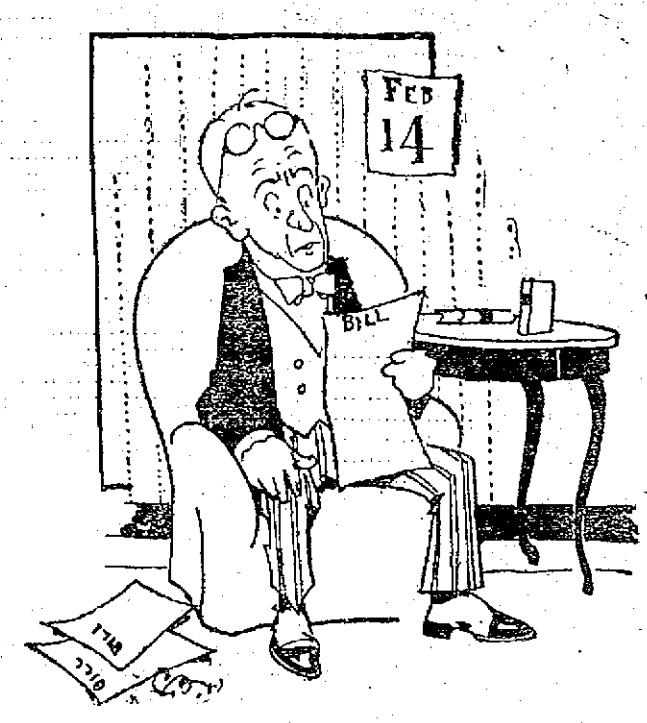

THE BENEDICT.
No more in valentines he sings,
"The rose is red, the violet blue."
This message now the postman brings:
The gas bill and the rent are due.

A Valuable Suggestion

IMPORTANT TO EVERYONE

It is now conceded by physicians that the kidneys should have more attention as they control the other organs to a remarkable degree and do a tremendous amount of work in removing the poisons and waste matter from the system by filtering the blood.

During the winter months especially, when we live an indoor life, the kidneys should receive some assistance when needed, as we take less exercise, drink less water and often eat more rich heavy food, thereby forcing the kidneys to do more work than Nature intended. Evidence of kidney trouble, such as lame back, inability to hold urine, smarting or burning, brick-dust or sediment, sallow complexion, rheumatism, may be weak or irregular heart action, warns you that your kidneys require help immediately to avoid more serious trouble.

An herbal medicine containing no minerals or opiates has the most healing influence. An ideal herbal compound that has had most remarkable success as a kidney and bladder remedy is Dr. Kilmer's Swamp-Root.

You may receive a sample bottle of Swamp-Root by mail, absolutely free. Address Dr. Kilmer & Co., Binghamton, N. Y., and mention The Lowell Sun.

READY TO SEND TROOPS

More to be Dispatched to Charleston, W. Va.

CHARLESTON, W. Va., Feb. 14.—Anxiously awaiting confirmation of reports which reached here early today that striking miners were preparing to retaliate for the arrest last night of "Mother" Jones and others of their leaders, the military authorities were prepared to send additional troops into the Paint Creek country. Six companies have been on duty there since Tuesday morning, four more were ordered out last night and the commander of every organization in the West Virginia National Guard has completed preparations to move at an hour's notice it was stated.

Railroad Conference

MONTPELIER, Vt., Feb. 14.—The proposed New England railroad conference was officially recognized today by Vermont when Gov. Fletcher signed a resolution passed by the legislature authorizing the appointment of three representatives from this state.

Boundary Commission

MONTPELIER, Vt., Feb. 14.—An amicable settlement of the boundary dispute between New Hampshire and Vermont is probable through the signing of a resolution today by Gov. Fletcher creating a boundary commission on the part of this state. It is expected that New Hampshire will take similar action and that the joint board will draw the line and also eliminate the 14 toll bridges over the Connecticut river.

This much is certain about sciatica. You will keep right on having one attack after another until you build up your blood and properly nourish your nerves. Every sciatic sufferer has impure blood or he wouldn't have sciatica. The thing to do is to take Dr. Williams' Pink Pills for the blood. That is all there is to the treatment for sciatica. These pills build up and cleanse the blood as no other medicine does. This pure healthy blood carries nourishment to the inflamed, over-sensitive, starved nerves and it isn't long before you feel relief from the agonizing pains, because the nerves are being properly nourished. Best of all the pains don't return for the pills rid the blood of all its impurities.

The use of Dr. Williams' Pink Pills is not confined to sciatica and neuralgia. They are equally effective in the treatment of nervous prostration, nervous indigestion, nervous headaches, insomnia, St. Vitus' dance and nervousness. Impure blood is the common cause of all these nervous troubles.

Make the start to cure yourself today by getting Dr. Williams' Pink Pills from your druggist. They are sold at 50 cents per box or $2.50 for six boxes. They can also be had direct from the Dr. Williams Medicine Co., Schenectady, N. Y., postpaid on receipt of price. If you are a nervous sufferer write for the free booklet "Diseases of the Nervous System."

DANCERS ROUTED BY FIRE

150 Left Hall by Fire Escape—$40,000 Loss

BOSTON, Feb. 14—In the midst of a dance in Lincoln hall, West Newton, last night, cries of "fire" and the sight of flames and smoke near the doorway threw 150 dancers into panic. Girls in light dresses were rushed by their escorts down the fire escapes to safety on the street. Many of them were unable to secure cloaks and suffered from the cold.

The upper part of the building was completely destroyed and smoke and water damaged several stores on the first floor. The entire damage amounted to $40,000.

Edward O'Neill, a special officer, was on duty at the door of the dance hall. He walked the length of the hall to where the orchestra was playing and demanded they stop the music. Somewhat indignantly they complied. The policeman turned and faced the astonished couples.

"Get on your things right away," he commanded. "Go down the stairs. Take your time. Do not get excited. There is no immediate danger. But don't wait.

The small cloakroom is almost at the head of the stairs at the entrance to the hall. In spite of O'Neil's warning the dancers broke into a tumult that threatened to become serious.

At the cloakroom they were confronted with a wall of flame, so quickly had the fire spread. O'Neil saw the peril both from fire and stampede.

Forcing his way through the crowd until he was the nearest person to the blaze, he began to exert that muscle that had made him a star football player. With voice and hands he forced the shrieking girls and thoroughly frightened boys back on to the dance floor toward an exit he knew of, but few, if any of them did.

This exit was of wood, practically another stairway so far as inflammability was concerned. Once he had forced the crowd to this point, with the flames roaring and crackling across the hall behind him, he preserved sufficient order to get them all to the ground in safety. He was the last to leave the hall.

DORR SAYS NOT GUILTY

Trial for Murder of Marsh Begins Monday

SALEM, Feb. 14.—Charged with the murder of George E. Marsh, an aged Lynn man, on April 11, 1912, William A. Dorr of Stockton, Cal., was arraigned before Judge Quinn in the Essex county superior court yesterday and pleaded not guilty. He was remanded to the county jail without bonds. The case will be put on trial next Monday, and a number of witnesses from California, including Chief of Police Bryer of Stockton, are on their way east to testify.

Has Improved

Dorr has been in jail 11 months awaiting trial. When brought from California after his arest he was in a state of collapse, but since then his condition has improved greatly.

When the body of Marsh, who was a wealthy soap manufacturer, was found near the state highway, not far from the Point of Pines, it was first supposed that he had been killed by an automobile. Later it was discovered that he had been shot. Investigation led to the arrest of Dorr, who is a nephew of Miss Orpha Marsh of Stockton, Cal., a near relative of George E. Marsh.

Two weeks before the death of Marsh, Dorr came east and went to live in Lynn. A diary and some letters which he is alleged to have written from Lynn are now in possession of Chief of Police Bryer of Stockton, and are expected to figure in the state's case.

MANY ARRESTS MADE

Miners March on State Buildings

CHARLESTON, W. Va., Feb. 14.—Important developments marked the coal strike situation yesterday.

In the coal fields the militia is using stringent measures to stamp out violence.

A report that miners and their sympathizers were marching here to take the state capitol was followed by the invasion of the state building by a number of miners and others. A riot call was sent in, and Chief of Police Albert Guill, with the entire police force at his heels, rushed to the state house. The halls of the capitol were cleared promptly, a number of persons receiving slight injuries.

Early last night warrants were sworn out for "Mother" Jones, C. H. Boswell, editor of a socialist paper, and Frank Bartley and Paul J. Paulson, connected with the international organization of miners, charged with conspiracy and as accessories before the fact in the death of Fred Robbett, one of the victims of a recent riot near Mucklow, W. Va.

An important development yesterday was the raiding by the militia of Holly Grove, on Paint creek, and the arrest of sixty-nine men. Under military escort the men were rushed to Paint Creek Junction for trial before the military authorities, charged with participaton in recent voting.

With the wholesale arrests yesterday the military court, which convened yesterday had upward of 150 cases to be considered.

The militia has taken possession of the wires for official business.

W. C. Robbett, a mine superintendent, whose brother was a victim of the riots, stated yesterday that from his reports at least twenty-six persons had been killed.

Four additional companies of militia were ordered to the strike district last night by Governor Glasscock.

Dragged to His Death

BARRE, Vt., Feb. 14.—Robert Vernon of the granite manufacturing firm of Dubois & Vernon was killed yesterday when his clothing became entangled in a belt shafting and dragged him into the machinery. He was 15 years old and leaves a widow and four children who live in St. Johnsbury.

You are SAFE when you buy at RIKER-JAYNES'

MIDWINTER SALE OF TOILET REQUISITES AT THE RIKER-JAYNES STORES

EVERY ARTICLE IN THIS LINE THAT ONE COULD DESIRE

We have made a careful study of the requirements which nature needs to bring forth its most alluring charms of beauty. It is the finishing touch to "Milady's" toilet that makes her most pleasing, and in all our stores one may find every requirement—Face Powders, Rouges, Toilet Powders, Creams, Lotions, Perfumes and Toilet Waters, Toilet Soaps, and make-up goods. You can make your selections from a complete stock and can always obtain the lowest prices. We offer many goods in this line of our own production and we know and guarantee them to be the best obtainable.

High Standard of Drug Store Service

One of the reasons for our success lies in the high standard of our employes. In the combined Riker-Jaynes stores we have 445 Registered Pharmacists, an average of nearly 6 to a store. This is in addition to hundreds of registered assistants. These men are leaders in their profession, competent, intelligent and experienced. Added to these are hundreds of other employes who thoroughly understand their various lines, and who, realizing that our whole business depends on the service they render are always ready to satisfy in every way possible for this reason.

Prescription Equipment In Our Drug Stores

In point of prescription equipment our stores stand second to none. They are in charge of the best Registered Druggists. Completely stocked with drugs that have been subjected to critical analysis in our laboratory. In compounding prescriptions only registered men are allowed to handle them. From the moment we receive your prescription until it is delivered to you compounded, it is in charge of Druggists of experience, who fully realize their responsibility. For that reason you are safe when you buy at Riker-Jaynes.

PERFUMES

DAINTY PERFUMES FOR DAINTY WOMEN

Our assortment consists of the most popular odors of the world's greatest perfumers and is so large and varied that we can satisfy the most exacting.

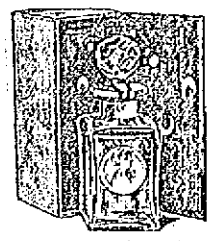

Mary Garden Perfume is one of the most popular productions of V. Rigaud of Paris, who is today recognized by all who are in a position to judge as being the world's greatest perfumer. ½-oz. bottle **1.00**

1-oz. Bottle 2.00

Large Cut Glass Stoppered Bottle, same as shown in cut in handsome case $4.00

Riker's Incensia—A faint, suggestion of Orient that is wonderfully dainty and alluring.

1.00 and **2.50**

Riker's Violet Excelsis—Like the essence of fresh violets. A perfume of which the gentlewoman never tires.

Violet Excelsis Extract,

1.25 and **2.50**

Roger & Gallet's Vio de Parme..85c
Coty's Jacqueminot Rose.....2.40
Houbigant's Ideal 4.25
Colgate's Violet 50c
Hanson & Jenks' Violet Brut...1.00
Hudnut's Violet 50c
Piver's Azured 1.15

Also many other kinds of popular foreign and domestic perfumes.

TOILET WATERS

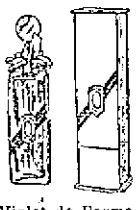

Riker's Charmona, the most delightful, fragrant toilet water made. As strong as most perfumes, in a beautiful box, 1.00

Roger's & Gallet's Violet de Parme, 75c
Houbigant's Ideal 4.15
Coty's Rose Jacqueminot.....2.10
Colgate's Violet 50c
Hanson & Jenks' Vio Brut.....75c
Hudnut's Vio Sco 75c
Piver's Azurea 75c
Riker's Excelsis Vio 75c
Riker's Florice Vio.....75c
Riker's Incensia 75c

These are but a few of the many choice toilet waters to be found at our stores.

SACHET

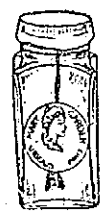

Rigaud's Mary Garden—Bearing the delightful odor of the famous perfume,

75c 1.25 1.50 2.00

Trentini Sachet Powder.... **1.50**

Riker's Sachet Powder—In a full assortment of odors,

15c 75c

We have a complete line of the leading manufacturers, including Hudnut's, Coty's, Hanson & Jenks', Djer-Kiss, Colgate's, Spielders.

BATHING SALTS

Riker's exquisite quality, very delicately scented.

Small bottle **25c**

Large bottle **45c**

"4711" Bath Salt, Eau de Cologne odor.

Three sizes **25c, 45c, 1.00**

TOILET SOAPS

The kind you ought to use and at the price you ought to pay. We sell large quantities of Toilet Soap because we have the kind that the people like—the cheap qualities that keep the hands rough and chapped all the winter are not to be found at our stores.

Madeira Toilet Soap—A nicely made, good size cake in an assortment of lettuce, cucumber and olive; regular price 25c a box of 3 cakes. For this sale we offer it for only, a box **13c**

Transparent Toilet Soap—Extra large size cake of very good quality; a soap that will produce a good lather and is nicely scented.

3 Cakes for **25c**

Corona Castile Soap—An exceedingly fine quality of imported Spanish Castile Soap, so pure that it is very desirable for use in cases of sickness; for bathing infants, etc. 10c a cake, 3 cakes for..... **25c**

Conti Castile Soap—The oldest and generally regarded as the best Italian Castile Soap imported. Long bars weighing about 4 lbs. **65c**

Cut into cakes, 10c each, 3 for **25c**

OTHER TOILET SOAPS AT REDUCED PRICES

Riker's Bath.....3 for 25c
Hegeman's Fernwood Violet, 3 for 25c
Jaynes' Soothing and Healing...13c
Jaynes' Florida Water.....10c
Cosmo Buttermilk 7c
Colgate's Cashmere Bouquet....15c
Copeo .....4c and 8c
Craddock's Blue or Carmel..... 9c
Cuticura or Dr. Charles' 19c
Fairy 4c
Felt's Foot 9c
Glean's Sulphur 18c
Hardina 19c
Ivory .....4c and 8c
Jergen's Vio. Glycerine, Jap Rose 9c
Laco Castile .....3 for 25c
Life-Buoy 4c
Liquozone 5c
Munyon's Witch Hazel..... 7c
Olivilo or Sayman's Vegetable, 3 for 25c
Packer's Tar 17c
Palmolive .....3 for 25c
Pears' .....12c and 20c
Poslam or Ranier.....19c
Victoria 13c
Williams' Jersey Cream....3 for 37c
Woodbury's or Resinol.....19c

Hundreds of other kinds; all first quality toilet soaps.

SOAP BOXES

For Travelers' Use—Metal, celluloid and Parisian Ivory to fit the various sizes of popular toilet soaps,

23c to **1.79**

TOOTH PREPARATIONS

Riker's Tooth Powder has the endorsement of some of the most eminent dentists and mouth specialists. Highly antiseptic, positively cleanses and leaves a delicious cooling taste. A tin

15c

All Popular Makes at Cut Prices

Barker's Powder or Tooth Wash 19c
Burrill's Powder 19c
Calder's Powder 19c
Calox Powder 17c
Jennison's Powder 19c
Colgate's Powder 15c
Colgate's Paste 20c
Euthymol (Paste or Powder)...17c
Kolynos Paste 19c
Lyon's Powder 15c
Odol 39c
Rexox Paste 19c
Sozodont (Liquid, Paste or Powder) 19c

POWDERS AND CREAMS

Lotions, Rouges, Make-up Goods, and the thousand and one other toilet table accessories that are in daily use by every lady desirous of appearing at her best—none of them the cheap bargain kind, but selected from amongst the best of the world's most celebrated manufacturers.

Toilet Powders

Mary Garden—A delightful powder, bearing that exquisite odor of the famous Mary Garden perfume **50c**

Trentini—A suggestion of a bouquet of spring flowers, soft and beautiful... **25c**

Violet Excelsis—Exquisite odor combined with the choicest talc. **15c**

You will find nearly every make of toilet powders in our stores. Below we quote a few of the low prices we make.

Amolin .....15c and 25c
Trentini Talc. 25c
Bathasweet 19c
Comfort .....17c and 35c
Djer-kiss Talcum 25c
Colgate's, all odors.....15c and 25c
Erwin's Arbutus 17c
Hudnut's Talcum 25c
Hanson & Jenks' Talcum.....25c
Riveris Talcum 19c
Mennen's 15c
Johnson's Baby 15c
Spira 19c
Squibbs 19c
Roger & Gallet's Talcum.....15c

Violet Cerate—A wonderful beautybuilder, softens and whitens the skin, especially recommended for delicate skins. In jars,

15c, 50c, 1.50

RIKER'S IMPROVED COLD CREAM

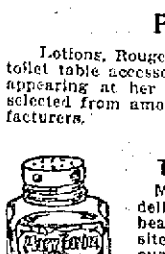

Is approved and used by women of discernment because of its proved efficiency. It cleanses and clears the skin, thoroughly freeing it from impurities. Pleasantly perfumed and always sweet, no matter how how long it is kept.

Tubes 10c
Jars 15c, 25c, 50c, 75c

FREE THIS WEEK

With every jar of Riker's Cold Cream we will give a trial bottle of Rigaud's latest perfume, Carolina White.

Riker's Cream of Almonds

A delicate emollient, will make the skin smooth, soft and white and preserve it from the action of drying winds, sunshine and cold,

25c

Hegeman's Luxury Peroxide Cream—Hydrogen Peroxide is a component part of this cream and gives its wonderful antiseptic, healing and bleaching properties. Makes the skin smooth and velvety. **25c**

EYEBROW PENCILS

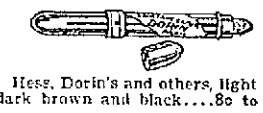

Hess, Dorin's and others, light and dark brown and black....8c to 15c

FACE POWDERS

Mary Garden—The acknowledged peer of all face powders, a full assortment of tints, in beautiful hinged satin case,

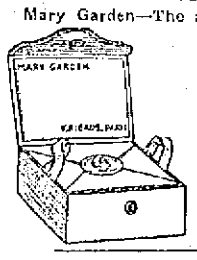

2.00

Trentini Face Powder—In handsome hinged cases **1.00**

Violet Excelsis—Has the fragrance of the out-of-door violet, made in flesh, white, pink, brunette,

50c

Riker's Dresden Face Powder—Does not show upon the skin, but it adds brilliancy and velvet softness to the natural tone of the skin. Made in six tints: White, Flesh, Pink, Dark Pink, Brunette and Evening. Per box.....**25c**

FACE POWDERS

Djer-kiss .....50c and 85c
La Dorine..... 35c
Elcaya 50c
Hudnut's Vio. Sco..... 50c
Hanson & Jenks' 50c
La Blache 39c
Melba 50c
Powder Books.....19c, 39c
Roger & Gallet's..... 45c
Azurea 89c
Java 30c
Houbigant's Ideal 3.50
Swansdown 15c
Satinskin 19c
Gouraud's Liquid 98c

ROUGE

Riker's Liquid Rouge—A harmless preparation producing a delicate tint that, if applied right, cannot be detected from the natural hue..... **25c**

Dorin's Rouge—The ever popular No. 18 tint..... **20c**
Dorin's Rouge, brunette..... 40c
Dorin's Perfumed Rouge..... 40c
Vanity Box, style with puff.... 35c

Celluloid Vanity Box—(Like cut), with rouge, puff and mirror,

50c

DEPILATORIES

Riker's Hair Solvent—A harmless preparation for the removal of superfluous hair; quick, sure, safe,

25c

OTHERS AT CUT PRICES

50c Baxin's 39c
75c Ergen's 59c
1.00 Hairgo 79c
1.00 Yale's 79c
1.00 Delatone 79c
1.00 De Miracle..... 79c
1.00 Electrola 89c
1.00 El Rado 89c
1.00 Mando 79c
1.00 Tudor 79c

LIP PENCILS

Riker's and Roger & Gallet's.

12c to **15c**

WHISK BROOMS

Which will sell while they last, your assortment of 5 sizes, at

17c EACH, 3 FOR 50c

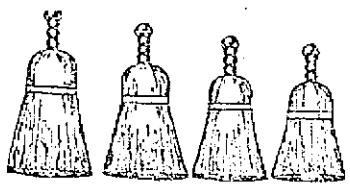

Made from a special, select quality of broom, linen bound, handles are wire-wound, with nickel ball top and ring. There are 5 sizes: the smallest 8½ in., the largest 12½ in. They are good value at 25c. Through an enormous purchase we can make this offer.....17c, 3 for 50c

MANICURE GOODS

Well kept finger nails are a sign of refinement and culture. To aid you in this respect we offer one of the most complete assortments of every requirement in this line that can be found anywhere.

A SPECIAL OFFER OF A 6-IN. FLEXIBLE NAIL FILE

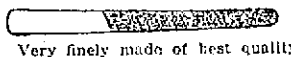

Very finely made of best quality steel, with polished handle and edges. A quality that usually retails at from 15c to 25c each.

7c Each, **3** for **20c**

BUFFERS

In a variety of sizes and styles. From **23c** to

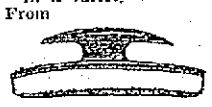

2.50

FILES

A large assortment, flexible, rigid, round and knife point, plain and with fancy handles ..... **9c** to **79c**

CUTICLE AND NAIL SCISSORS

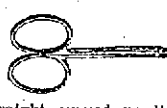

Straight, curved, needle point, etc. All sizes, best steel, well tempered, guaranteed, usual prices 75c to $3; our special sale price

49c to **1.24**

EMERY BOARDS

Extra fine quality, in dozen boxes **10c**

In packages of 1 dozen each, 3 packages for..... **5c**

RIKER'S NAIL BLEACH

For removing stains from the fingers and nails and to soften the cuticle, this sale.... **25c**

NAIL BLEACHES

H. H. Ayres.....25c
Lustrite 19c
Hudnut's 25c
Cutex 25c, 45c
Ongoline 37c

SPECIAL OFFER

An imported nail enamel gives extra fine lustre. Packed in celluloid case. Regular 25c value; this sale **9c**

RIKER'S NAIL ENAMEL

In cakes or powder form, the finest article produced for the purpose, **15c**

ORANGE WOOD STICKS

A fine assortment of hand-finished sticks, straight ends, hoof shape, etc. Each..... **3c** to **9c**

POWDER BOOKS

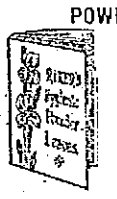

Riker's Hygienic Powder Leaves, flesh and white... **20c**

Imported Paper Poudre, 2 sizes, **19c** and **39c**

WASH CLOTHS

Fine crocheted honeycomb, Turkish style and silk, in an assortment of sizes,

5c to **23c** Each

SPONGES

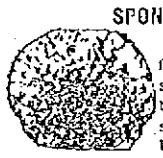

You can always find a good assortment of the best grades at our stores, ranging in price from

5c to **4.98**

TRAVELER'S TOILET CASE

Fancy cretonne, rubber-lined, in a variety of nice patterns, well made throughout,

23c

BRUSHES

What everyone desires in a brush is quality. A poor one is dear at any price. We do not sell that kind. Ours are all made from the finest selected stock and, with proper care, will last for years.

HAIR BRUSHES

A very fine genuine English imported pneumatic brush, best quality large bristles set securely in an air cushion. $1.00 value **59c**

SANITAX BRUSHES

Sold Clean, Remain Clean..... **1.00** Up

Made in a skeleton frame of German silver, nickel plated. Only real Russian bristles are used, which cannot get soft, and each is fastened separately to the back by non-corrosive wire. The brushes are made with or without detachable solid backs of German silver and other metals.

Sanitax Hair Brushes, with open backs, $1 up.

Sanitax Hair Brushes, with detachable backs, $2 up.

Sanitax Military Brushes, $3 up per pair.

Sanitax Nail Brushes, 75c up.
Sanitax Bath Brushes, $2.50.

You will find in our stores a large line of brushes made by Kent of London and Leonen of Paris, including his celebrated Parisian Ivory Brushes, as well as a nice assortment of standard American makes.

TOOTH BRUSHES

Made as they should be, from the finest selected bristles—not cheap bargain brushes, but first quality English and French and other foreign and domestic brushes, made by reliable manufacturers, that's the kind we sell.

SPECIAL VALUE

Imported Tooth Brushes, 4 rows of bristles, ventilated backs. An unusual opportunity to put in a good supply. The price is only made possible by the fact that we have just imported 1000 gross. This brush would be considered good value at 15c. Special price,

7c Each, **4** for **25c**

Jaynes' Guaranteed Brush—An English brush, wire drawn, wax back, as good as can be made, in a variety of patterns, soft, medium, hard and dental plate; this brush is warranted by us and is exchangeable for a new brush if for any reason of dissatisfaction.... **30c**

We carry the following in all sizes: Prophylactic, Rolling, Rubberset, Sanitol, and many other brands.

BATH BRUSHES

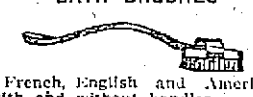

French, English and American, with and without handles,

25c to **4.69**

COMPLEXION BRUSHES

In a variety of sizes, styles and woods. Soft bristles, camel's hair and rubber, **25c** to **1.44**

NAIL BRUSHES

Wood and bone and Parisian Ivory, of French, English, Japanese and American manufacture,

9c to **2.89**

COMBS

Parisian ivory, horn, celluloid and rubber, ladies' dressing, men's, fine tooth and pocket styles, imported and domestic,

9c to **1.69**

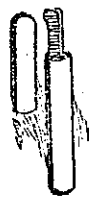

TOOTH BRUSH AND CASE

A good imported tooth brush (value 15c) and a 25c Celluloid Case. 40c value for

25c

PYRITE COMBS

A special composition which looks like hard rubber, possesses great flexibility and with ordinary care is practically unbreakable. While they last **10c**

23 STORES in New England—Shop at the Nearest
119-123 MERRIMACK STREET.

RIKER-JAYNES' DRUG STORE

You are SAFE when you buy at Riker-Jaynes.

STRAWBERRY ICE CREAM SODA

Fresh Crushed Berries **10c**

Delicious Hot Chocolate, with whipped cream **5c**

FREE PANTS

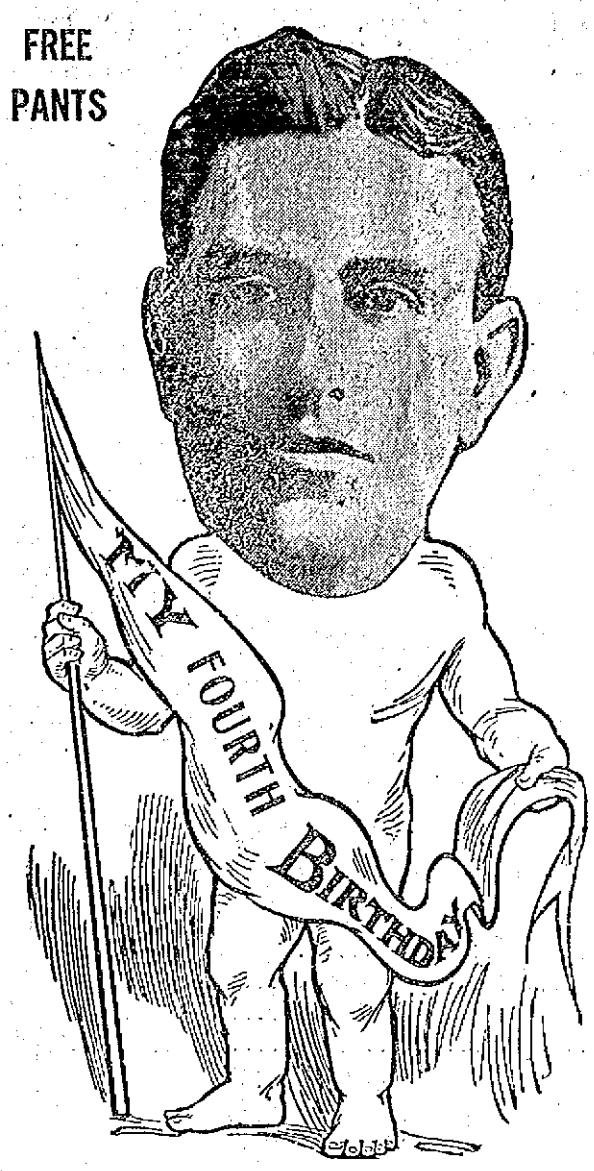

MY FOURTH ANNIVERSARY

$5.00 TROUSERS FREE

When I opened my Lowell store on the 13th day of February, 1909, I made the people certain promises. As my anniversary rolls round each year, I like to recall those promises publicly so that you may judge as to whether or not I have departed from them during the past year. I look upon my anniversary also as a good occasion upon which to renew those promises for the year to come, so that old customers have always the positive assurance of getting at least as good service as that which pleased them so much in the past. To old and new customers alike there is always the implied promise of the additional improved service that time must bring to every progressive business.

As I start my FIFTH YEAR in the city of Lowell, it is gratifying to me to know—

That I have stayed in Lowell four years at least, with further indefinite stay guaranteed as I promised.

That I did not fizzle out in three months, six monhts or a year as my competitors predicted from time to time, as I outlived their first and shorter guesses.

That I am still a live advertiser, able to use and able to pay for the same generous space I used when I opened in Lowell.

That the time did not come when the people would be so painfully aware of the impossibility of my promises, as predicted by competitors, that I could not get enough responses to pay for the ink the publishers used in those advertisements. I believe every merchant should be a newspaper advertiser. The bigger newspaper I help to make, the bigger city I help to make Lowell. I shall continue to do my share in making bigger newspapers.

That I am still giving the same beautiful worsteds, style and quality, that competitors said four years ago I would give only for a short time to get the people coming to me.

That I still have such confidence in my ability to fit you, that I still can afford to make you a new suit every time my help make a mistake on anything you buy in my store.

SPECIAL

I want to call your attention to the Blue Serges displayed in my windows. I have bought **85** whole bolts of this cloth from the leading worsted mill of this country, the **Wanskuk Worsted Mill, R. I.** Your order on these goods can be ready in a week, two weeks, a month, or say Easter. You don't spend your money now. Just give me your order.

(Signed) MITCHELL.

As a token of my regard---as a memento of the happy occasion of my anniversary---as an inducement to the old customer to force his order earlier, and to the new customer to give me a trial, I will give each customer ordering a Suit Friday or Saturday

A PAIR OF $5 PANTS ABSOLUTELY FREE

STANDISH WORSTEDS, SHERIFF WORSTEDS, TWEEDS, GRAYS, BLACKS, BROWNS, NOVELTIES IN ALL THE NEUTRAL SHADES.

Suit to Order $12.50

MITCHELL The Tailor **24 Central Street** LOWELL

Open Evenings Till 9

COPY HOTEL REGISTERS

Police Inspecting Names in Boston Hostelries

BOSTON, Feb. 14.—The registers of the various hotels in this city are being inspected by members of the police department in plain clothes. The inspection began on Sunday morning, Feb. 2, and since that time the proprietors of the hotels have been anxiously waiting to hear for what purpose the investigation of the registers is being made.

The first visit to the various hotels was made on Sunday morning, Feb. 2, when the sergeants attached to the various police stations visited the hotels and copied the names on the registers which had been placed there from 12 o'clock Friday night until 10 o'clock Sunday morning.

After Captains Meet

The sergeants were dressed in citizens' clothes and went about their work quietly in an effort not to attract attention or allow the purpose of their visit to be known.

The investigation of the registers followed a meeting of all the police captains in the department with Superintendent of Police William H. Pierce on Saturday afternoon, Feb. 1.

Each captain was instructed to have a trusted sergeant visit the hotels in his district at 10.30 Sunday morning and copy every name on the registers. The work was done and kept a secret until it was discovered Wednesday night that police officers in plain clothes were visiting hotels again and taking the names from the registers.

Near License Time

The action of the police has stirred the proprietors of various hotels, commonly known as second class hotels. The purpose of these night visits they have been unable to ascertain.

The fact that it is the time when applications for new licenses for the year 1913-1914 are being filed, and only a few weeks before the granting of the new licenses by the excise board, has set many of the proprietors to do considerable worrying.

The air is full of rumors as to what action the excise board will take if they are behind the movement of the police to ascertain who frequent the hotels and the class of persons.

Mistaken for Reporters

How long the investigation will be kept up is a mystery which the police officials are carefully guarding. In some sections of the city the proprietors say that they have noticed men copying the registers and thought they were reporters taking the names to be used in the hotel arrivals column. It was not known until they had been tipped off that the men were police officers from various stations.

Since that time, however, when a stranger appears at the hotel desks and asks to see the register, or takes it upon himself to start copying the register, he is at once asked for what purpose he desires to do so. In this manner the hotel clerks have been able to make the man assigned to take the names disclose the fact that he is a police officer by showing his badge.

RAG TIME AT HARVARD

Classics Slighted in Junior Prom Program

BOSTON, Feb. 14.—The social event of the year at Harvard—the junior prom—is to be held this evening in the Harvard Union. The musical program that has been arranged for the dance indicates that such fancy dances as the turkey trot and bunny hug may be on tap for the juniors and their guests, inasmuch as 16 of the 25 musical numbers are extremely ragtime in effect.

Classical music has been slighted terribly by the Harvard dancers. "The Blue Danube" and "The Druid's Prayer" pieces being practically the only two "high brow" selections in the 25 that have been arranged. For ragtime the guests at the prom will have "Row, Row, Row," "Waiting for the Robert E. Lee," "Hoffman Glide," "Hitchy Koo," "Everybdy Loves a Chicken" and other such compositions.

Incidentally, the Harvard juniors are combating the high cost of enjoyment. By a special clubbing arrangement the students have secured a special reduced rate for taxicab fares to the prom. A ruling made by the committee in charge of the event has prohibited the sending of flowers to their girl friends by the undergraduates who attend the dance. The cost of the junior prom to those who attend this year will not mount much over the $10 figure, where in previous years it cost as high as $35.

SUBWAY TIED UP FOR HOUR

Derailed Car Blocks the Tracks in Boston

BOSTON, Feb. 14.—A Sullivan square car became derailed a short distance from the Boylston street station in the subway about 6.05 last night and caused a tie-up for a period of about an hour.

Northbound traffic from Pleasant street through to the North station had to be diverted to the surface.

The trouble was caused by a journal of an axle of the forward truck of the Sullivan square car snapping when the car was about 300 feet south of Boylston street station. The wheels of the forward truck left the rails. There were no passengers on the car. Wrecking crews arrived in short order but it was some 50 minutes before the traffic on the northbound rail was resumed.

The prepayment cars bound north via the subway from Roxbury Crossing and beyond were shifted to Berkeley street and thence by the way of the public garden entrance of the subway to a cross switch which connected with the main line near the Boylston street station.

Why Rheumatism, Sciatica or Neuritis Drives People to the Limit of Endurance

There is the present pain, like corkscrews twisting in your flesh—bad enough, it is true—but the horrible certainty of the next paroxysm offpain is what drives you beside yourself.

You may have been told that doctors do not understand rheumatism—that nothing will cure you.

We want to announce to the people of this city that Nurito, a new and most successful remedy for rheumatism, sciatica and neuritis, marks a revolution in the treatment of the disease.

It is an ethically prepared powder, already firmly established as an antidote for uric acid poison, and is entirely free from narcotics and opiates. It positively stops rheumatic pains and permanently relieves ninety-nine cases in a hundred.

Call at your druggist—discuss the matter with him and he will show you bona fide testimonials from people who suffered for years. We know we can help you. $1 and $2 a box. Magistral Chemical Co., Flatiron Bldg. New York. For sale by Riker-Jaynes Drug Co. and all other leading druggists.

10,000 TO DISCUSS STRIKE

Mass Meeting to be Held in Boston

BOSTON, Feb. 14.—A mass meeting will be held Monday night at Faneuil hall at which unions representing the 10,000 men and women in the ladies' garment industry will be asked to express their opinion on the advisability of a general strike.

Their own international officers, together with American Federation of Labor organizers and Central Labor Union officials, will address the gathering.

In both the camps of the United Garment Workers and striking raincoat makers yesterday negotiations for settlement with big concerns were under way. The day was marked by mass meetings and much enthusiasm.

Without banners or music, the striking raincoat makers will parade today. They met the men and women who went on strike at Walpole at the South station at 8.30 this morning, and in two divisions of 400 each marched two by two to the Leverett street headquarters. They were led by the Industrial Workers of the World organizers here in the city.

A. J. Kemble is coming from Chicago to help in the conduct of the strike and Thomas J. Powers of Providence is also here today to assist the raincoat makers.

Henry D. Cohen, organizer of the raincoat makers, in a statement yesterday said that it had been reported to the union officials that cloth agents had said they would refuse to sell goods to the manufacturers if they conceded the demands of the union.

In spite of this, he stated, negotiations were under way last night for a settlement with three of the largest manufacturers.

WARNING TO MOTHERS

Dr. Richardson Advises Against Use of Boracic Acid Upon the Eyes of Babies

BOSTON, Feb. 14.—Dr. Mark Richardson, secretary of the state board of health, issued a warning yesterday afternoon against the use of boracic acid upon the eyes of babies.

He referred to a despatch dated from Topeka, Kan., in which Dr. S. J. Crumbine, secretary of the Kansas board of health, is quoted as saying that a nickel's worth of boracic acid administered to babies with swollen eyes would have saved the sight of nine out of every ten who have become blind.

"I am sure that Dr. Crumbine has been misquoted and this despatch if generally credited might be the means of causing terrible suffering and loss of sight among our own babies.

"In many of the prevalent eye troubles boracic acid is absolutely useless. What Dr. Crumbine probably said was the nitrate of silver administered in time to those suffering from dangerous eye trouble, would have stopped the trouble."

ASTOR TO HELP FARMERS

Picks Agriculture as Field to Aid Humanity

ALBANY, N. Y., Feb. 14.—Vincent Astor has selected the field of agriculture for the purpose of aiding humanity. He has so informed Gov. Sulzer, who yesterday announced he had appointed Mr. Astor to head a delegation which will represent New York state at the meeting of the general assembly of the International Institute of Agriculture to be held in Rome, Italy, next May. The delegation also will investigate European systems of agricultural finance.

There are six delegates besides Mr. Astor, the number including William C. Brown, president of the New York Central Company; Benjamin F. Yoakum and Henry Morgenthau, Jr., New York.

The delegates expect to sail for Naples on April 25 and will be received by the king and queen of Italy on May 10.

Gov. Sulzer said Vincent Astor recently asked him for his advice on how to be a useful man. Various plans were discussed, including the naval militia, but the young man selected agriculture. He told the governor he would use the Astor farm at Rhinecliff for scientific and experimental purposes with a view to benefiting the farmers of the country.

Our Great Cash System and The New Parcels Post

A combination that will help you build a bank account while we continue to build up what is already one of the GREATEST CASH STORES OF THE WORLD. In the forty years we have served our patrons thousands of them have built homes and substantial bank accounts through the savings our GREAT CASH SYSTEM has made for them.

We have deserved and won their confidence, we regard it as the very foundation upon which our great business rests, and we are determined to always merit it by living up to our promise to give the BEST OF EVERYTHING ALL THE TIME and at the lowest possible prices.

Begin the New Year right. Help yourself and we will help you. Read our advertisements in

THE BOSTON SUNDAY PAPERS

—AND—

ORDER BY MAIL

Houghton & Dutton Co.

"New England's Great Cash Store," Boston, Mass.

OVERWORK AND MENTAL STRAIN

causes run-down health and sickness. *Scott's Emulsion* and *rest* are needed, but *SCOTT'S EMULSION* is more important because it enriches the blood, nourishes the nerves—builds the body and restores strength, vigor and immediate energy without interrupting daily duties.

Scott's Emulsion drives out colds and strengthens the lungs.

SCOTT & BOWNE, Bloomfield, N. J. 12-27

DEADLOCK IS STILL ON

Between Railroad Officials and Firemen

NEW YORK, Feb. 14.—Notwithstanding assurances that further conferences looking to a settlement were to be held, it became known today that the deadlock between the railroads of the east and their 34,000 firemen is more acute than at any time since the negotiations were opened. At noon federal mediators trying to bring both sides together admitted that they had no further appointments for parleys and it was thought probable that they would return to Washington tonight unless there were developments during the afternoon. The conference committee of railroad managers went into secret session early today, the firemen's representatives remaining at their hotel. Neither side would yield an inch.

$500 For Injuries to Horses

BOSTON, Feb. 14.—James Y. Gatcomb of Hartford, a trotting horse trainer, was awarded $300 in the United States district court today in his action against the Boston & Maine railroad for the injury of three horses in transit from Concord, N. H., to Columbia, S. C.

Going to the Pacific Coast? I Can Save You Money.

Cheap, special rate railroad tickets, extra comfortable sleeping berth arrangements in Pullman Tourist sleeping cars, everything clean as wax and the cost greatly reduced. Don't waste your money and make the trip by some uninteresting route.

I can be useful, if you will tell me about your plans. The "Burlington Route" (C. B. & Q. R. R.) famous for its low fare Tourist Car Service, employs me to look after your comfort and attend to all the little details of your journey. Call or write. Let me give you maps and pictures, and arrange for your sleeping berth, and tell you what you want to know about the trip.

Alex Stocks, New England Passenger Agent, C. B. & Q. R. R., 264 Washington St., Boston.

Now is the Time to Order Your

Spring Suit

We have in stock a full line of best materials and latest designs, and for the next few days will give the LADIES OF LOWELL and SUBURBS the advantage of SPECIAL PRICES FOR EARLY ORDERS ON CUSTOM MADE SUITS.

If you need a new suit for Easter, that will be CORRECT IN STYLE, MADE OF BEST MATERIALS, WITH GUARANTEED FIT, come and see us before buying ready made garments.

LYONS BROS.

13 MERRIMACK SQUARE

Corner Merrimack and Prescott Sts.

Rooms 4 and 5. Open Evenings

HEARINGS ON LOWELL BILLS

Continued

it calls for permission from the legislature. Alderman Barrett wants to connect dead ends in Middlesex and Princeton streets with the purpose in view of improving the circulation and quality of the water in the Highlands and in order to do this it is necessary to lay pipes just over the line in Chelmsford.

The bill in which Alderman Cummings is interested has to do with cemeteries and was heard by the committee on cities. It is an act to provide for the exclusive appropriation of all revenues and moneys accruing the city of Lowell from and on account of public burial grounds. The act reads as follows:

Section 1. All revenues and all moneys accruing to the city of Lowell from and on account of the public burial grounds, shall, when collected or paid into the city treasury, be carried to an account to be known as "The public burial ground fund," and all such revenues and moneys shall be exclusively appropriated to the use of public burial grounds.

Section 2. All acts or parts of acts inconsistent herewith are hereby repealed.

Section 3. This act shall take effect upon its passage.

Committee on Cities

The committee on cities is composed as follows: Senators Hobbs (chairman), Bellamy, Halley and Hurgan; Representatives Doyle (house chairman), Biles, Fellows, Babb, Caro, Mather (clerk), Graham, Meade, Hurley, Cotter and Robinson. Representative Jewett introduced the subject matter at the hearing today. Mr. Jewett explained the general treasury fund system in this city. He said that the assets of the public cemeteries last year amounted to $10,000 while the appropriation from the general treasury fund was $5000. He thought it a very fair proposition that all moneys earned by the cemeteries should be applied exclusively to the cemeteries. He explained that the bill before the committee was drafted by the city solicitor and sanctioned by the city government. He said the lot owners were all satisfied and there was no opposition from any quarter.

Alderman Cummings went more into the details in connection with the bill. He said that the general treasury fund of Lowell was created by an act passed in 1896. He presented the revenues of and the expenses on cemeteries for the last five years. He also presented letters from other cities in the state, showing how they handle their cemeteries. He showed that the assets on cemeteries are always larger than the appropriations. There were no remonstrants and the hearing was declared closed.

Water Supply Committee

The committee on water supply is composed as follows: Senators Hersey (chairman), Hilton and Quigley; Representatives Mulvey (house chairman), Kennard, Boyle, Nutting, Wing (clerk), Buckley and O'Brien.

The original draft of Alderman Barrett's bill for permission to lay water pipes in the town of Chelmsford was not satisfactory to the people of the town of Chelmsford and a satisfactory redraft was submitted. The subject matter in this hearing, too, was introduced by Representative Jewett, he having introduced both bills in the legislature. He said that the bill had to do with a proposed improvement in his own district and that it was intended to improve the quality of the water and afford better fire protection.

Alderman Barrett said that the bill asking for authority to lay pipe in the town of Chelmsford was not an attempt to arrange for the sale of water in that town and neither was it intended to block any proposition for annexation. He said that men were prone to be suspicious, but there was nothing suspicious about the proposition in hand. He said that it was for the connection of dead ends in Middlesex and Princeton streets that the authority was asked. The connection of the dead ends he explained, would improve the quality and circulation and increase the volume of water, thus affording better water for domestic purposes and more water for fire purposes. The redraft substituted for the original bill and which is agreeable to the town of Chelmsford, reads as follows:

Section 1—The city of Lowell is hereby authorized and empowered to dig up and open so much of Chelmsford street as is situated between the city line and Broulette street, and so much of said Broulette street as is situated easterly of the median line thereof between Princeton street and the city line, all in the town of Chelmsford, and to make such excavations as may be necessary and to lay and to maintain pipes therein. The city of Lowell shall in all cases restore said streets to as good condition for public travel as they were immediately before being dug up and opened, but nothing herein contained shall be construed as to give the city of Lowell any right or authority to distribute water within the town of Chelmsford.

Section 2—This act shall take effect upon its passage.

The redraft was favored by Selectman Small and Water Commissioner Ford of the town of Chelmsford and Senator Fisher and Rep. Taylor of Westford.

Blue Sky Law Adopted

MONTPELIER, Vt., Feb. 14.—The so-called blue sky law adopted in Kansas and which gives the state the power to shut out all undesirable investment companies and to turn the light on those already within its borders became a law in Vermont today by the approval of Governor Fletcher.

In future the bank commissioner must investigate and license all companies seeking to obtain investments from citizens of Vermont. Kansas and Vermont are the only states that have adopted the blue sky law, although a similar act is now pending in the Massachusetts legislature.

Malt Breakfast Food

Most Economical

When cooked a 15c package of Malt Breakfast Food becomes 15 pounds of delicious hot porridge. But do not buy it for weight alone, nor even for flavor; buy it for food value also, as analysis shows it excels in nutritive elements.

REPEAL OF MOBILE ACT

Urged at Hearing in Boston Yesterday

THE MEMBERS OF UNITED ORDER OF WORKMEN

Appeared in Large Numbers, 121 Out Of 197 Lodges Being Represented at the Hearing

Lowell lodge, No. 22, Ancient Order of United Workmen, held a very interesting meeting in Odd Fellows building, Middlesex street, last night. The newly installed officers headed by our new Master Workman John H. Mills

FREDERICK G. HUMPHRISS

were all at their proper stations when time arrived for the opening of the lodge. The talk of new rates which has been going on for several months has not frightened any of the members, if one should judge by the large attendance and interest of those present last night and it is predicted that the coming year the lodge will make a good showing as to new membership and social affairs.

Past Master Workman Frederick G. Humphriss and Foreman James Dolliver gave a very interesting report of the proceeding of the hearing on the Mobile Bill, at the State House yesterday. They feel confident that the committee on insurance will recommend a change which will be of great benefit to every member of the Workmen. The question of repealing sections 23 and 8 of the Mobile Bill occupied the whole time of this committee throughout the day. There was a large gathering present, the Workmen being out in large numbers. Senators and representatives from all parts of the state spoke in favor of the repeal of these sections or asked to be placed on record in favor of the amendments. The committee of ten representing 121 out of 197 lodges in Massachusetts and representing 15,602 out of the total membership of 30,415 in Massachusetts was ably represented by Attorney Charles F. Hilles of Roslindale lodge The opinion is prevalent that the committee may not recommend the repeal of the section, but will report favorably on bill 206 which was prepared and recommended by the insurance commissioner and which calls for a valuation or inventory of stock in 1917 and whatever standing of solvency the valuation at that time may show that the order shall maintain that degree of solvency and in no case shall such solvency be decreased.

The hearing on the Mobile bill was adjourned till next Thursday afternoon at 2 p. m. At the close of the business session the regular whist tournament was resumed and the leaders were announced as follows: Fred G. Humphriss, first place; George Rutledge, second. M. J. Maloney third, and F. L. Maloney bringing up the rear.

CARD OF THANKS

Dr. A. W. Turner wishes to thank both the physicians and the people who have bestowed so much praise on his pamphlet on the sure cure of rupture and piles without the use of the knife and without detention from business.

Dr. Turner wishes to state that any physician interested or any person suffering from rupture, piles, fistula and rectal troubles can have a copy of the book without charge by writing at once to him at Hotel Pelham, 74 Boylston street, Boston, Mass.

133,251 Bales of Cotton Consumed

WASHINGTON, Feb. 14.—Cotton consumed in the United States during January amounted to 133,251 running bales, compared with 445,257 bales in December, the census bureau announced today. Cotton on hand Jan. 31, in manufacturing establishments was 1,911,157 bales, compared with 1,704,420 bales December 31, and in independent warehouses 2,669,679 bales compared with 3,256,065 bales December, 1911.

NOTICE

ON SATURDAY, FEBRUARY 15th

The H. J. Heinz Co.

WILL DEMONSTRATE THEIR

ENTIRE 57 VARIETIES

Of Sauces, Ketchup, Soups, Preserves, Pickles Baked Beans, etc.

—AT—

D. E. McQuade's

187 CENTRAL STREET.

NEW BRADLEY BUILDING

EAGLE NOTICE!

All members of Lowell aerie are requested to be present at the home of our late brother, Simon E. Lynch, 20 Keene street, this evening, at 8 o'clock, where the exercises of our order will be held. Per order.

EDWARD F. FLANAGAN, W. Pres.
JOHN M. HOGAN, Secretary.

Lowell, Friday, Feb. 14, 1913

A. G. Pollard Co.

THE STORE FOR THRIFTY PEOPLE

A Valentine Cake Sale Today by the Ladies of the Y. W. C. A.

THE MARCH DELINEATOR, AND BUTTRICK'S FASHIONS AND STYLE SHEETS FOR MARCH ARE IN West Section——Bridge

Powrie's Excellent Stock of

Ladies' Waists

Goes on Sale TODAY—Great Values

We offer TODAY the entire Waist Stock of J. W. Powrie, at Half Price—

Powrie's Price	Our Price
98c WAISTS	49c
$1.50 WAISTS	79c
$2.50 WAISTS	$1.49
$3.98 WAISTS	$1.98

CLOAK DEPT. SECOND FLOOR

POWRIE'S LACES

Are on sale at half price and the selection is still large.

West Section Centre Aisle

LADIES' NECKWEAR

From the Powrie stock is selling way below the regular prices.

East Section Centre Aisle

WINTER COATS At Half Price

We offer a small lot of Misses' and Ladies' Winter Coats at just half price. In all wool mixtures and plain zibeline cloths. Regular price $15, each **$7.50**

CLOAK DEPT. SECOND FLOOR

A FEBRUARY SHOE SALE

Starts Today

February is one of the months you find bargains in shoes and rubbers. Prices that hardly pay for the material of which they are made.

The manufacturers and jobbers have just finished taking stock and not a few found themselves "heavy" with special styles. We have bought these surplus stocks at way below regular cost. Take notice:

300 Pairs of Men's Gun Metal and Vici Kid Bluchers, wide toe, with leather lining; all sizes, 6 to 11. Former price $4.00. Sale price $2.98

900 Pairs of Boys' Box Calf Bluchers, wide toe, heavy soles; sizes 1 to 5 1-2. Former price $2.00. Sale price $1.49
Sizes 9 to 13 1-2. Former price $1.50. Sale price $1.25

Children's High Cut Shoes at a low figure—

200 Pairs of Patent, Button, High Cut Jockey Shoes, on a wide toe last; sizes 6 to 8. Former price $1.50. Sale price..... $1.25
Sizes 1, 1½ to 2. Former price $2.00. Sale price $1.49
Growing Girl sizes, 2½ to 6. Former price $2.50. Sale price $1.98

60 Pairs of Children's Tan Calf Button High Cut; sizes 8½ to 11. Former price $2.00. Sale price $1.49

300 Pairs of Children's Gun Metal and Vici Kid Button, a dressy shoe, all Goodyear welts; sizes 5 to 11; not a pair worth less than $2.00. Sale price $1.49

About 300 Pairs Children's Vici Kid and Gun Metal Calf Button, on a good wide last. Very good value. Sizes 8½ to 11. Former price $1.00. Sale price 79c

SALE TODAY AND TOMORROW

RUBBERS

Men's Heavy Dull Finished 1-Buckle Overshoes; all sizes 6 to 11. Former price $1.50. Sale price 98c

Boys' Heavy 1-Buckle Overshoes; sizes 3 to 6. Former price $1.25. Sale price..... 89c

Misses' Heavy 1-Buckle Overshoes; sizes 11 to 2. Former price $1.00. Sale price..... 69c

Men's Rubbers, all sizes. Former price 75c. Sale price 59c

Women's Rubbers, all sizes. Former price 50c. Sale price 39c

Boys' Rubbers, all sizes. Former price 65c. Sale price 49c

Youth's Rubbers, all sizes. Former price 50c. Sale price 39c

Misses' Rubbers, all sizes. Former price 50c. Sale price 39c

Children's Rubbers, all sizes. Former price 40c Sale price 29c

Lumbermen's Rubbers, the kind worn with heavy stockings, all sizes, 6 to 11. Former price $1.75. Sale price, only..... $1.49

BASEMENT SHOE DEPARTMENT

Special Bargains in Men's Wear

$1 SHIRTS FOR 69c EACH, 3 FOR $2.00—New patterns; up-to-date in cut and finish. Greatest value yet offered.

100 DOZEN KNIT FOUR-IN-HANDS—New colorings, 15c Each, 2 for 25c. Regular price 25c.

MEN'S AND BOYS' SAMPLE GLOVES AND MITTENS are selling at Half Regular prices.

EAST SECTION LEFT AISLE

Our Fancy Grocery Section bids you notice the following—Full assortment of the Berwick Cakes, made at Oak Grove Farm of purest materials, only 20c a Pound. Sweet Corn, 10c a Can, 3 Cans for 25c. Cream of Chocolate demonstration.

MERRIMACK STREET BASEMENT

BASEBALL AND FIELD SPORTS

THE SUN SPORTING PAGE

BOXING, GOLF AND ATHLETICS

Live Bits of Sport

Hugh Duffy will go to Portland tomorrow and will probably definitely decide whether or not the franchise controlled by him will be located in that city. Mr. Duffy has been invited to met the Portland board of aldermen and the board of trade at a joint meeting to be held in the later's chambers. It is expected that these two bodies will offer the new magnate several inducements to bring his team to the Maine seaport town.

It is feared that Oscar Hedlnd, the mile crack of the B. A. A. has strained a tendon. After his record-breaking race the other night, the Boston runner complained of a lame right leg and since then the injured member has been causing his admirers much worry. It is safe to say that if Oscar has pulled a tendon his record-smashing days are all done, for there never was an athlete who ever recovered his championship form after being afflicted with this bugbear of all runners. Let's hope it is only a slight strain.

The Lowell baseball players will report to Manager Gray on April 13 and will begin practice the day following. The first game of the season will be played on April 19, when New Britain will play here in the morning and Bridgeport in the afternoon. Jake Boultes will be seen in a Bridgeport uniform this season and will appear in Lowell with his teammates on the 19th. The schedule committe has not yet metto make up this year's circuit list, but as soon as the Fall River franchise is located and everything settled with Hugh Duffy the meeting will be held and the schedule arranged. The first league game will be played on April 29.

Blink McCloskey is not of the nationality that his name would imply, but rather a brother in arms of Abe Attell and Joe Choynski. He is a mighty hard hitting fighter and Thomas is up against a stiff proposition tonight.

The Lowell boys met for the last practice this afternoon before the track meet with the M. I. T. freshmen on Saturday night. With the confidence inspired by last week's victory the high school team will enter the meet in the best of spirits and a firmly seated feeling of success. The team from Boston will come to town in the late afternoon and will appear in the armex an hour before the meet in order to try out the banked corners on the local track.

Exley, the high school miler, is a game little runner and possesses a remarkable spurt in all his finishes. If this boy timed his race with the same precision that flowers does, instead of running without considering when his sprint will do him the most good, he could give the 100-yarder a very close race in either event.

It looks as though Mike Murphy had again landed a mile champion. Madeira, who finished a close third to Jones and Tabor in their dead heat at last year's intercollegiates, is going faster than ever and Jake Moakley is admittedly afraid of this runner in the coming two-mile relay between the Penn. and Jake Cornell's quartet. Mike has repeatedly said that Madeira could be made into the greatest of all milers if he was handled properly. If the grand old trainer keeps his health there is no doubt but that the Penn. athlete will receive the right kind of training.

MEETINGS OF VARIOUS SOCIETIES

Branch St. Joseph, A. C. F., Installed Officers Last Night

A largely attended meeting of Branch St. Joseph, A. C. F., was held last night in the society's quarters, St. Joseph's building, Dutton street, and considerable business was transacted. A feature of the evening was the installation of the recently elected board of officers, and the reading of the financial report for 1912 by the secretary-treasurer.

Henri Hamilton of Branch St. Andre, A. C. F., acted as installing officer, and those ushered into office were: J. S. Laperre, representative to the executive council; F. Couture, president; Edward Lagasse, first vice president, Joseph Dube, second vice president; Tancrede L. Blanchette, secretary-treasurer; George Fournier and William Dunn, marshals; Louis Proulx, A. Charron and Joseph Boisclair, trustees.

At the close of the business meeting a social hour was enjoyed and interesting remarks were made by the new board of officers.

T. L. BLANCHETTE,
Treasurer.

Lowell Lodge, K. of P.

The regular meeting of Lowell lodge, K. of P. was held last night with a large attendance. Remarks were made by several members, and the entertainment committee reported plans for future entertainment and all were accepted with enthusiasm.

Court General Shields

In Elks hall last night the regular meeting of Court General Shields, No. 16, F. of A., was held with Chief Ranger Hugh Finnerty in the chair. Twelve applications for membership were received and three were initiated. The coupon books were reported as selling well and the drawing will take place at the smoke talk on February 27th, the 23rd anniversary of the court. On the good and welfare, remarks were made by Deputy Grand Chief Ranger Gerry, Chief Ranger Hugh Finnerty, Sub Chief Ranger John Hanley, Treasurer Thomas Keegan, Thomas Green, Thomas Moss and others.

Court St. Louis

The regular meeting of Court St. Louis, F. A. F., was held last night in the Centralville Social club rooms in Lakeview avenue. Chief Ranger James St. Hilaire occupied the chair and routine business was transacted. One new member was initiated.

THE SUN'S DAILY PICTURE PUZZLE

EXPENSIVE

Roses are red;
Violets blue;
Beefsteak is high,
And valentines, too.

Find another glok.

ANSWER TO YESTERDAY'S PUZZLE

Upper left corner down nose in chair.

WILL COST $50,000

Pres. Comiskey of Chicago White Sox Says Tour of World by His Team and Giants Will be Large

CHICAGO, Feb. 14.—In figuring on the expense of the tour of the world for the Chicago Americans and New York Nationals President C. A. Comiskey of the Chicago Americans last night estimated the total at $50,000. He expects to take 15 players and the cost per man he finds will be about $1500. The New York club, he said, would probably take a like number of players.

Cannot Send Relay Team

STANFORD, University, Calif., Feb. 14.—It was decided last night that Stanford university could not accept the invitation of the University of Pennsylvania to send a relay team to the 19th annual relay carnival which will be held in Philadelphia April 19.

FRANK CHANCE ENTHUSES OVER NEW JOB AS MANAGER OF THE YANKS

NEW YORK, Feb. 11. Judging by the great reception tendered Frank Chance, the new leader of the local American league team, he will give Johnny McGraw a good run for popularity honors among the baseball fans the coming season. Chance recently arrived in this city from California and was met by all the American league magnates, led by President Ban Johnson, and about a thousand fans. Among the others were Managers John McGraw of the Giants, Clark Griffith of the Senators, Jimmy Callahan of the White Sox, Jake Stahl of the world's champion Red Sox and Johnny Evers of the Cubs. If ever a man looked the part of a robust, healthy, enthusiastic ball player Chance filled the bill on his arrival here. The difference in appearance of the man who led the Cubs during last year's National league fight and the man who is ready to outdo himself for Frank Farrell's outfit was remarkable. Last season Chance was pale and thin, and it could be seen he was suffering. Now he has a ruddy, healthy look and appears to be in perfect physical condition. It would be difficult to find a fitter looking man, and his speech and actions bore out the fact that he is in line to carry out his part of the coming campaign. Picture shows Chance as he looked on his arrival here.

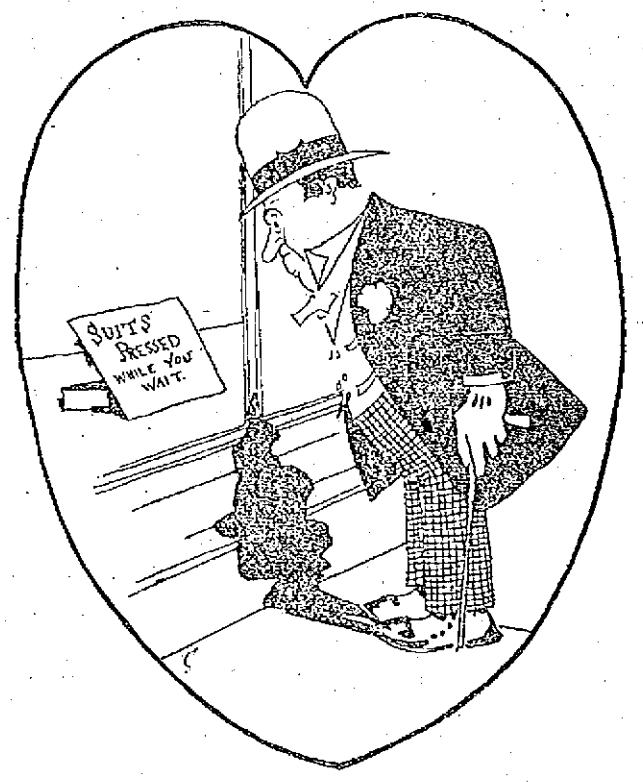

ACCORDING TO THE SIGN.

"Gents' Suits Pressed While You Wait!"
So reads the window sign,
I send my suit to you
And wait, my valentine.

Guaranteed Results. Progressive Painless Methods.

Gold Crowns
Porcelain Crowns
Enamel Crowns
Bridgework
Gold Fillings

Teeth That Fit

Silver Fillings
Platinum Fillings
Porcelain Fillings
Cement Fillings

Painless extraction free when sets are ordered. We employ experts. Lady in attendance.

BOSTON PAINLESS DENTAL ROOMS

10-11-18-19 BUNELS BLDG.

BOTH READY FOR BOUT

Thomas and McCloskey in Good Condition

Everything is in readiness for the meeting at the Lowell A. C. tonight between the middleweight contenders for honors, Joe Thomas of this city and Blink McCloskey, the Philadelphian.

McCloskey will arrive in Lowell early today. Thomas spent part of the morning in light limbering up exercises. No match decided in Lowell in a good many days has created the interest that tonight's middleweight issue has. Both boxers realize that a win means much to them and each is out to do his best. The club directors have arranged to handle a large crowd. The other principals are ready to put up their best efforts.

Matchmaker Gardner was in conference with the manager of Kid Sealer the Spokane lightweight who has just returned from a successful sojourn in the Great Northwest and the chances are he will meet Gilbert Gallant the New England lightweight title seeker. Sealer is not a new one to the Lowell fans by any means as his meeting with Melbourough about a year ago which resulted in a fast draw is still fresh in the minds of many of the fans here. Sealer and Gallant would make a lightweight struggle worth traveling a good many miles to witness. They have met once before, the contest terminating in a draw after a torrid ten round session.

To Sell Baseball Suits

Now is a good time for some of the amateur teams in the city to procure their baseball suits for the coming season. Manager Gray intends to start the New England season with new suits and two sets of last year's suits can be had for almost nothing. The Lowell team has had the reputation since Mr. Gray's advent as manager, of having the best uniformed collection of ball players in the league and according to present indications the team will continue to live up to this reputation.

BASKETBALL NOTES

Arrangements are practically complete for the big basketball game between the South Ends and C. Y. M. L. to be held next Tuesday evening at Mathew hall. Both teams have engaged in hard practice during the past few days and by next week the players expect to be in the pink of condition. In a word it will be a battle between the North and South common boys and ought to be a big drawing card.

A good game is looked for by a large number of enthusiasts, and no doubt it will be one of banner sporting events of the season.

The teams are made up of members of the old Sodality Five and the Primrose clubs who were a few years ago considered to be the best basketball teams in the city. The teams will play for a purse and the gate receipts. During the periods a game between the C. G. M. L. second team and a quintet from Chelmsford will have the floor.

The Mysteries will go to East Milton Saturday evening to meet the quintet playing under the colors of the Cunningham gym. The gym team is said to be one of the fastest gym fives in the state and the local boys will have to be at their best to score a victory. The team will leave on the 5.32 train. The following men will be seen in the Mysteries lineup: Farrell, Morris, O'Brien, Melie, F. Fahey, manager. McNamara has challenged the winners of the C. Y. M. L. and South End game.

DIAMOND NOTES

The unique office of inspector of salaries was created in the Indianapolis-Illinois-Iowa league recently. J. M. Boyle of the Danville club was appointed to that position. His duty will be to enforce the salary limit law. New England league magnates take notice.

Willie Locke, new head of the Phillies, has adopted a plan that might well be followed out by other clubs. President Locke has engaged Percy Smallwood, the former middle distance champion runner, to go south with his team and train them in the art of starting.

Ralph E. Morrill, the former high school twirler, has been offered a contract to pitch for the Chicago Americans by George E. Mills, one of Nixey Callahan's scouts, and incidentally president of the Northeastern league, and holder of the Portland franchise in the same circuit. Young Morrill, who has shown more class as a twirler than any other youngster in this vicinity during the past few years, has the contract under consideration, but doesn't intend to sign up till he receives more information in regard to the matter.

The Pittsburg club will have its share of trouble signing its players if the decision of three hold-outs is to be taken seriously. Bobby Byrne, the third baseman, was the first to notify the Pirate heads that he would not sign unless he received an increasb in salary. Next came Max Carey the crack outfielder, with a bid for more money. Hendrix, the star twirler and heavy hitter, now comes to bat with a demand for more money.

Bob Hart Signs

"Bobby" Hart, star rusher of the Schenectady polo team and leading point getter in the league for the season has signed his contract to umpire in the American Baseball league this season. Hart's efficiency for the position and his popularity last season was recognized by a substantial increase in salary. "Bob" was a great favorite wherever he officiated last season, not only with the players but with the fans. His fair and impartial work won a glad hand for him at every park in the circuit and his natural good nature, portrayed by a smile no matter how angry he might be, has caused him to rank foremost among the umpires.

His many friends in Lowell wish him the best of success this season.

Trainer Quinn Dead

CAMBRIDGE, Feb. 14.—William E. Quinn, who has trained Harvard athletes for field events and hurdling, died at his home here today after a long illness.

Mr. Quinn was 32 years old and came to Harvard in 1906 from the New York Athletic club. He leaves a widow and one child.

BASKETBALL

Tuesday Eve., Feb. 18th

SO. ENDS vs. C. Y. M. L.

Mathew Hall, Dutton St.

Admission 15c Game at 8

BOWLING LEAGUES IN FULL SWING

Many Hotly Contested Matches Rolled—Y. M. C. I. Won From Mathews of Billerica

The leagues were in full swing again last night, with the result that several good games were rolled off on the local alleys. The Live Wires easily proved the superiors of the Magnetos in the Heinze-Cartridge match, taking all three strings and the total by the score of 1380 to 1263. Coughlin of the Live Wires was high man with 294.

The First Baptist bowling team put the sign on the team from the Highland M. E. church in their Baraca league game and finished the match with the creditable total of 1459. Johnson of the winners had the high score of 323.

The Concords and the Merrimacks bowled their usual six-man teams last night with the former team in the winning role. Hession of the Concords was high with 307.

The Merrimack Valley bowlers took all three strings and the totals from the Integrity lodge by the score of 1359 to 1295. Nick, with 289, was high.

The Y. M. C. I. third team completely outclassed the Mathews' team from North Billerica in their game on the alleys of the Belvidere Institution last night. Six-man teams were used. Harrington of the winners was high man with a total of 274.

The Braves defeated the Fairmounts in the Y. M. C. I. league by 53 pins in a close and interesting contest. Marren of the Braves put up the highest score of the evening, 328.

The Tremont and Suffolk team took their game from the Mount Groves in the Moody bridge league by the close margin of 14 pins. W. Silcox of the losers was the high man with a total of 282.

The other Moody bridge league match was between the Knock Outs and the L. O. O. M. team, the former being an easy winner with 117 pins to the good.

The summaries of the various games and their totals are as follows:

MAGNETOS

	1	2	3	T'ls
Cunliffe	84	83	77	244
Kivlin	75	82	84	219
Shefield	78	82	92	252
Favre	82	78	88	248
Carty	90	96	90	276
Totals	413	429	421	1263

LIVE WIRES

O'Neil	68	81	107	256
Silk	93	85	82	260
T. Atkinson	96	78	83	257
G. Atkinson	95	108	80	283
Coughlin	108	87	89	294
Totals	490	444	446	1380

HIGHLAND M. E. CHURCH

	1	2	3	T'ls
Morrison	96	94	90	280
Maguire	89	95	98	282
Leach	85	87	92	264
Kilpatrick	87	83	85	255
Haithwaite	84	76	83	243
Totals	442	435	449	1326

FIRST BAPTIST

Willis	104	91	90	285
H. E. Davis	95	92	104	291
Woodman	85	81	77	243
Johnson	103	115	105	323
Howen	106	102	99	307
Totals	493	491	475	1459

CONCORDS

	1	2	3	T'ls
Eastham	86	105	83	274
Daly	96	87	77	260
Holmes	96	102	86	284
J. Quinlan	91	89	88	268
Clark	80	82	74	236
Hession	106	86	115	307
Totals	555	551	523	1629

MERRIMACKS

Phelps	86	81	78	245
Griffiths	93	88	84	265
O'Hare	85	84	93	262
Golden	82	82	90	254
Galvin	73	81	68	222
Rogers	83	81	83	251
Totals	504	500	498	1502

MERRIMACK VALLEY

	1	2	3	T'ls
Chadwick	102	83	84	269
Gordon	93	92	87	272
Nick	100	83	106	289
Mason	92	93	98	283
Chapman	84	79	83	246
Totals	471	430	458	1359

INTEGRITY

Dudley	108	80	82	270
Hudson	77	84	89	250
Mackley	84	85	76	245
Hosty	83	86	107	276
MacDougall	88	80	80	251
Totals	440	415	440	1295

Y. M. C. I.

	1	2	3	T'ls
Scully	71	98	90	259
Mulligan	86	80	104	270
Gillis	93	91	82	266
Harrington	99	88	87	274
McCaffrey	94	83	80	267
Concannon	84	89	91	264
Totals	531	532	544	1600

MATHEWS

O'Brien	67	68	57	192
McGrath	91	82	88	261
O'Toole	79	73	86	238
Costello	80	75	80	235
Hannon	74	78	77	229
Delehanty	75	93	77	245
Totals	444	469	465	1378

FAIRMOUNTS

	1	2	3	T'ls
Gillis	78	96	80	254
Scully	80	76	113	269
Cole	91	83	81	255
Concannon	93	89	88	260
Stowell	80	78	82	250
Mullin	81	84	91	256
Totals	513	486	535	1534

BRAVES

King	67	86	77	230
Egan	73	71	80	224
Berry	86	77	94	257
Sheehy	87	85	78	250
Whalen	107	92	94	293
Marren	107	113	108	328
Totals	527	527	533	1587

TREMONT & SUFFOLK

	1	2	3	T'ls
McPherson	80	89	82	251
A. Jordan	76	88	88	252
Halfkenney	92	95	80	267
C. Farrell	92	86	90	268
McDermott	90	77	90	257
Totals	430	435	430	1295

MT. GROVES.

W. Silcox	103	86	93	282
Chouinard	93	85	82	260
S. Silcox	85	77	89	251
A. Silcox	82	77	78	237
Fortier	86	80	85	251
Totals	449	405	427	1281

KNOCK OUTS

	1	2	3	T'ls
Marquis	82	105	115	302
Fritz	82	79	86	247
Hebert	105	88	94	287
Lemire	78	95	85	258
Bibeault	93	91	94	278
Totals	440	458	474	1372

L. O. O. M.

Grew	74	78	85	237
Peltier	77	81	76	236
Handley	80	83	73	236
Blanchette	86	95	87	268
Bouchey	89	98	93	280
Totals	406	435	414	1255

7-20-4

R. G. SULLIVAN'S

10c CIGAR

7-20-4 output now 800,000 weekly. By far the largest selling brand of 10c cigars in the world. Factory, Manchester, N. H.

Lowell Social & Athletic Club

Joe Thomas vs. Blink McCloskey. Jack Boyle vs. Bill Corrigan. Young Morgan vs. Young Daly and Gardner Brooks vs. Young Crow.

Friday Evening, Feb. 14

STAR TRACK MEET

Saturday Evening

LOWELL HIGH vs. TECH. FRESHMEN

DON'T MISS IT

LOWELL TEAM COMPLETE

Manager Gray Ready to Start Season

Manager Gray has returned from his trip to the major league's baseball meeting in New York and has brought back news that will warm the heart of every fan. He has procured a new player by the name of Starr, who played in the Tri-State league last season but was dissatisfied with the treatment accorded him and refused to sign up again this year. Manager Gray was fortunate in having a friend who was close to the player and who managed to induce Starr to sign with Lowell. Starr is a second baseman and hails from Littlestown, Pa. He is small in stature but makes up for this deficiency by his extremely fast base running as well as his fielding and batting ability. It is fully expected that Starr will live up to his name during the coming season and prove the sensation of the league.

The Lowell manager also signed up two catchers. Frank Murphy of Seattle who caught last year in the Pacific Coast league will wear a Lowell uniform next spring. As the Western backstop is to receive his expenses in advance there is not much doubt about his being a real ball player as the local manager is not the one to spend railroad fares on a guess. The other catcher is recommended by Wolfgang, the former Lowell twirler. "Mel," says that he is a find and he ought to know. His name is William Devine and he hails from Albany, N. Y.

With these three men the Lowell team is practically completed. It is Manager Gray's policy this year to start the season with a few good men instead of a galaxy of material which will have to be weeded out before the regular batting order is arrived at.

The players whose names have been affixed to contracts for the coming baseball season are as follows:

Catchers—Daly, Monahan, Lynn; Devine, Albany; Murphy, Seattle.

Pitchers—Weaver, Terryhill, Pa.; Zelzer, Chicago; Roy Smith, Redlyons, Pa.; Maybohm, Brockton; Douglass Smith, Miller's Falls, Mass.

First base—McGamwell and Halstein, both of last year's team.

Second base—Starr, Littlestown, Pa.

Shortstop—Smoyer, Myerstown, Pa.

Third base—Holt, Sandusky, Ohio.

Left field—Magee, Clarendon, Pa.

Center field—Baker and Burns.

Right field—DeGroff.

With this lineup the Lowell owners are going out after another pennant for the club and from the team as individual players a championship aggregation does not seem a far fetched possibility. Negotiations are also under way to procure Miller, the second sacker of last season's team. If the deal goes through the team will be amply supplied with infielders.

DENTIST WITH GIANTS

Will Pull for the McGrawites—Manager Announces that Doctor Will Look After Players' Teeth

NEW YORK, Feb. 14.—Manager McGraw of the New York National league club announced last night that he will take a dentist on the team's training trip south. McGraw says this will be the first time a major league team has taken along a man to care for the teeth of the players in the pre-season period.

According to McGraw the stomach troubles which many young players are bothered with on the training trip are entirely due to poor teeth, and he intends to take preventive measures against any bar to efficiency through such causes by providing the services of a dental expert for his men.

SAYS HUSBAND DEGRADED HER

Woman Breaks Down After Telling of Cruelties and Husband's Attempt at Suicide

BOSTON, Feb. 14.—Worn out by more than three hours' examination on the witness stand, Mrs. Lola Burnett Rantoul, who is suing her husband for divorce, all but collapsed just before the adjournment of the forenoon session of the divorce court yesterday, and her condition was such that her physician would not allow her to resume the witness stand in the afternoon.

Much of the testimony was taken "in camera" during the time Mrs. Rantoul was on the stand yesterday, the attorneys and stenographer being grouped closely about Judge Hall's bench and talking in very low tones.

While she was on the stand she told the court of an attempt on her husband's part to commit suicide while they were staying with friends in Wareham. "Under his treatment," declared the witness, "I experienced the most utter degradation. I became very nervous and could not get any sleep whatever."

Lawyers in Wrangle

The afternoon session resolved into a very sharp legal battle between Attorneys William Thompson, for the libellant, and Thomas Hunt, for the husband.

The continual objections from Mr. Hunt while Mr. Thompson was reading the deposition of a nurse taken in New York state kept Judge Hall busy as the referee.

Because of the exceptions taken scores of times by Mr. Hunt, and for the greater part sustained by Judge Hall. There was comparatively little of the evidence in the deposition admitted because of the failure of Mr. Thompson to satisfy Judge Hall that he had successfully qualified his witness as an expert.

Cause of Illness

The deposition was that of Miss Sarah Fonda, for many years connected with the office of the physician who was called to attend Mrs. Rantoul in 1906, at which time, it is claimed, her husband's treatment had caused her to be ill.

Through the deposition Mr. Thompson attempted to get before the court the opinions of the nurse as to the physical condition of Mrs. Rantoul and of the causes.

Mrs. Rantoul, on the stand yesterday forenoon, told of the various ways in which her husband exhibited his cruelty toward her, but in but two instances were actual physical assaults alleged. These two occasions occurred while Mrs. Rantoul was ill in bed recovering from an operation.

On this occasion he came home at night and after swearing at her and greatly frightening her, he threw a heavy glass bottle stopper at her, but did not hit her.

He pounded violently on the wall at the head of her bed and when she attempted to get out of bed and leave the room he grabbed her by the arm and threw her to the floor.

Sought to Get Her Ring

The witness told the court that her husband was responsible for her being sent to the hospital and that during her convalescence at their home he abused her verbally and so worried her that her recovery was greatly retarded.

Mrs. Rantoul declared that on one occasion when they had difficulty her husband declared he was willing to agree to live apart from her, and that on this occasion he tried to wrench her wedding ring from her finger.

Wouldn't Eat With Her

According to her testimony, her husband made a trip to Panama in February, 1912, and that upon his return he refused to eat with her, and she stated he would often spend hours of his time making abusive remarks to her.

The testimony yesterday revealed the fact that Mr. Rantoul made two legal attempts to secure the children, filing petitions against his wife in New Hampshire, where she was visiting with the children, and again in Suffolk county.

The entire afternoon was taken up by the legal wrangles over the admissability of the Fonda deposition, and Mrs. Rantoul will resume her testimony today.

It is expected the case will occupy at least 10 days and that upwards of 30 witnesses will be called.

50c Box MAKE-MAN TONIC TABLETS FREE

Do you need a tonic that will give you health and strength? A tonic that will build up your nervous system, that will make plenty of rich, pure blood—that will give strength, vigor and added life? Will you accept from us—absolutely free—just such a tonic—a Full Sized 50c Box of Celebrated *Make Man Tonic Tablets* now on sale in nearly every drug store in America and in foreign countries? There is no need of your suffering in silence. Do not let things grow worse and worse—take hold—act now. We know that *Make-Man Tonic Tablets* will help you—thousands upon thousands of men and women suffering from Backache, Weakness, Poor thin blood, Loss of weight, Rheumatism, Melancholia, Nervousness, Kidney Troubles, Sleeplessness, and Overworked Body and Brain have come to us and are today strong and happy. Why should you hesitate or delay? Why not realize forth and accept the helping hand we offer you? Remember—you need not send one penny—Cut out this coupon—fill in your name and address carefully—and a Full Sized 50c Box is yours—but—do it today. *Make-Man Tonic Tablets* are sold at all druggists—50c a Box on full guarantee or money refunded. If unable to obtain from your dealer will be sent post-paid on receipt of price.

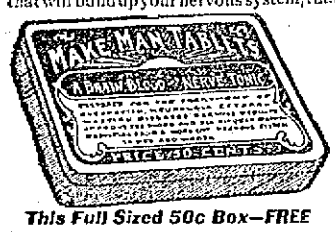

This Full Sized 50c Box—FREE

CUT OUT THIS COUPON
MAKE MAN TABLET CO., Dept. 272
Make-Man Bldg., Chicago, Ill.
I have never tried Make-Man Tablets before but will take one free, if I do so the 50-cent box.
Druggist's Name .....
My Name .....
Address .....
ONE BOX ONLY TO EACH FAMILY

Sold and recommended by by Falls & Burkinshaw, Druggists, 418 Middlesex St., Lowell. Also Chelmsford Centre.

THE BILLERICA GRANGE

Meeting of the Grange and Years Program

GOOD GOVERNMENT ASSOCIATION IS FORMED

Varied List of Meetings Arranged—The Grange Shows Signs of New Life and Activity—All Classes Provided For

The regular meeting of the Billerica grange was held in the grange hall last night. The regular monthly business was transacted and a very interesting program was given. Mr. Arthur B. Webber, superintendent of schools in Billerica, and Mr. R. B. Houghton, principal of the Pollard school, spoke instructively on "Vocational Training in Our Public Schools."

The following program has been arranged by the Billerica grange for the year 1913.

Meeting, Feb. 27. Topic, "The Home Vegetable Garden." The speakers will be Mr. Clarence Bowman, Mr. Herbert Hosmer, Mr. Frank Alexander, Mr. Gustav Thommen and Mr. Constantine Tutlen.

March 10. The Billerica grange will visit the Bedford grange and will furnish the entertainment for the evening.

March 13. Conferring of first degree by regular officers. Conferring of second degree by ladies' degree staff.

March 17. A minstral show will be held in the town hall in charge of the worthy steward.

March 27. Conferring of third degree by ladies' degree staff. Conferring of fourth degree by regular officers. Harvest supper.

April 10. Community betterment. Roll call. Competitive essays on "What Improvement Would be Desirable in Our Town?" Prize to be awarded by state grange for best improvement done by a grange. An entertainment will be furnished by the music committee.

April 24. Topic, "Corn." The speakers will be Mr. Gustav Thommen, Mr. Charles Wright and Mr. E. F. Dickinson.

May 8. Flora's night. The entertainment will be as follows:

Recitation, "The Voice of Spring;" paper, "How to Make Waste Places Beautiful." The worthy Flora; solo, Miss Rachael Ruth; paper, "Desirable Native Shrubs for Home Decoration," Mr. Warren Manning; recitation, "Seeking of the Waterfall," Miss Gladys Corkum; paper, "Annual Flowering Plants," Mrs. J. H. Reid; paper, "Good Perennials," Mrs. Charles Burton.

May 22. Address of welcome, Dr. Charles Hosmer; song, "Tramp, Tramp, Tramp," by the audience; Lincoln's Gettysburg address; songs, audience; reading, song, audience; violin solo, "Star Spangled Banner;" song, "Marching Through Georgia;" reading, "The Little Brown Button;" song, "The Old Blue Coat;" recitation, "Banty Tim," Mrs. William Hutchins; song, "The Flag They Loved So Well," Mrs. Chas. Wright; song, "Cover Them Over With Flowers;" song, "America." The war veterans of the town will be guests.

June 12. Neighbors' night. Bedford and Woburn granges as guests. Collation.

June 28. Field day at Mr. J. Nelson Parker's field.

July 10. Topic, "Flies and Mosquitoes." The speakers will be Mrs. Warren Dutton, Mr. Frank Dunlap, Mrs. William H. Vaughn and Mrs. Henry Manning.

Aug. 14. Young people's night. The committee in charge: Charles Hayes, Frieda Thummen, Thomas Thoresen and Stella Morris.

Sept. 11. Topic, "Distribution of Crops." The speakers will be Mr. Herbert King, Mr. George P. Greenwood, Mr. Josiah Folsom and Mr. Frank Alexander.

Sept. 25. Topic, "Poultry," Mr. Geo. M. Carr, Mr. Hamden Spiller, Mr. Cooney Pooler and Mrs. J. H. Wilkins. Report of the flower and bird committees. Present applications for fall initiation tonight.

Oct. 2. Grange fair. Mr. T. Emery Smith, chairman.

Oct. 9. Entertainment to be announced.

Oct. 23. Conferring of first degree by regular officers. Conferring of second degree by ladies' degree staff.

Nov. "Corn contest" at town hall.

Nov. 16. Conferring of third degree by ladies' degree staff. Conferring of fourth degree by the regular officers. Harvest supper.

November: National grange will meet at Concord, N. H. Seventh degree will be conferred.

Nov. 20. Drama under direction of Mrs. Gladys Hosmer.

Dec. 4. Election of officers. Suggestions for the New Year.

December. Meeting of state grange. Conferring of fifth and sixth degrees.

Dec. 18. Children's night and Christmas entertainment.

Good Government Association

Over 30 citizens of the town of Billerica met in Gardner Parker hall Wednesday night and formed what is to be known as a Good Government association. There will be no dues charged to members and no party lines will be recognized. The officers elected were: Chairman, Gustav Thommen; vice chairman, Herbert B. Hosmer; secretary, Oliver Greenwood.

Miss Jennie Glass of the North village was pleasantly surprised at her home last Wednesday night when a number of her friends gathered and presented her a beautiful gold bracelet. Many games were played and an enjoyable evening was spent by all present.

At the Y. W. C. A.

Beginning Tuesday evening a free lecture and recital course will be held at the Y. W. C. A. for members only. The course will be held every other Tuesday and undoubtedly will be very interesting. The first speaker will be a man of wide reputation as a lawyer and after dinner speaker, ex-Congressman Samuel L. Powers of Boston, who will take for his subject "Some Famous Met Whom I Have Known." A Valentine food sale is now being conducted at the A. G. Pollard Co.'s store by the women of the Y. W. C. A. under the chairmanship of Mrs. H. C. Fuller.

The gymnasium membership contest, which ended last Saturday night, proved to be a glorious win for the "Do 'ems," with 27 new members, while the "Beat 'ems" brought in 22. A grand Valentine party will be held on Saturday night in the gymnasium and the defeated side will serve a box lunch to the winners who will try to furnish the fun during the evening.

Receiver For $1,000,000 Concern

CLEVELAND, Feb. 14.—Common pleas Judge Pearson today appointed Attorney Thompson as receiver for the Cleveland-Gallion Motor Truck Co., a $1,000,000 concern.

The petition asking the appointment of a receiver was filed by Elliott Bright, a creditor of the company to the extent of $350, who alleged that suits which were about to be filed by other creditors might endanger the stability of the company.

President Woodward of the company concurred in the allegations of Bright's petition. The officers of the company are here and the plant is at Galion, O.

Card of Thanks

The undersigned wish to express their heartfelt thanks to those neighbors, friends and relatives who by their many acts of kindness, words of consolation and floral offerings, helped to lighten the burden of sorrow in our recent bereavement. To each and all we are especially grateful and will ever remember their kindness.

Mr. and Mrs. Octave Rheault and family.

IN AGONY WITH CHAPPED HANDS

Called Salt Rheum. Skin Red and Inflamed. Hand Would Itch and Burn. Cuticura Soap and Cuticura Ointment Cured Hands.

107 West Spring St., Winooski, Vt.—"I commenced to have chapped hands and they were getting worse. They called it salt rheum. The skin was so red and inflamed that I used to put my hand to my face and could feel the heat that came out of it. I could not put my hand in cold water; it would burn just as if it had been vinegar. It would itch and burn and if I rubbed it the skin would come off and it would feel a thousand times worse. Some nights I could not sleep, my hand burned so I had to move it on the pillow to get a cool place. I suffered terrible agony. The inside of my hand was cut to the bone. There was a spell I could not use my hands.

"I suffered twelve years something awful, then a friend advised me to try Cuticura Soap and Ointment. I bought some Cuticura Soap and a box of Cuticura Ointment and in less than a month after I commenced using them my hands were just as well as if I had never had any sore hands. Cuticura Soap and Ointment cured my hands almost three years ago and they are still all right." (Signed) Mrs. Frank Barber, Oct. 14, 1912.

Cuticura Soap (25c.) and Cuticura Ointment (50c.) are sold by dealers throughout the world. A single set is often sufficient when all else has failed. Liberal sample of each mailed free, with 32-p. Skin Book. Address post-card "Cuticura, Dept. T, Boston."

Men who shave and shampoo with Cuticura Soap will find it best for skin and scalp.

Change of Ownership Sale

AT

DAN SMITH'S SHOE STORE 143 CENTRAL STREET

NEW BRADLEY BUILDING

I Have Purchased Smith's Entire Stock and Fixtures at Less Than 40 Cents On the Dollar.

ON SALE TODAY

$10,000 Worth of Shoes and Rubbers

FOR MEN, WOMEN AND CHILDREN

Will Be Sold at a Tremendous Sacrifice. It's dollars in your pockets to think and act quickly. It's a bargain scoop that is a veritable treasure trove and their hasn't been a sale in years that compares with it. All the wide world's known brands, such as King Quality, F. M. Packard's, The Hurley, W. L. Douglas, and many others are included in THIS SACRIFICE SALE. Read the Prices—Get Posted.

Women's Shoes

163 PAIRS WOMEN'S SHOES Value up to $2.50. MY SALE PRICE **$1.43**

$3.50 MAYFAIR SHOES FOR WOMEN—All leathers. MY SALE PRICE **$2.43**

$4.00 MARY GARDEN SHOES Tan button shoes only. MY SALE PRICE **$2.93**

WOMEN'S $2.00 SHOES—All sizes and styles. MY SALE PRICE **$1.33**

212 PAIRS WOMEN'S SHOES All leathers and sizes. MY SALE PRICE **93c**

150 WOMEN'S JULIET RUBBER HEELS—Elastic sides, plain or patent tip. MY SALE PRICE **69c**

WOMEN'S 65c RUBBERS—Storm or low cut. MY SALE PRICE **33c**

WOMEN'S $3.50 SHOES—This season's style, all leathers, Goodyear welts. MY SALE PRICE **$1.93**

MEN'S $2.50 ARCH-SUPPORTERS—Dr. Smith's German Silver. Will not rust. MY SALE PRICE **93c**

WOMEN'S BARGAIN COUNTERS—Shoes worth as high as $3.00, marked to **93c, 1.13, 1.23**

GOODYEAR WELTS.

Children's Shoes

CHILDREN'S SHOES — Gun metal, button and lace, comfort last, worth 75c, sizes 5 to 8. SALE PRICE **49c**

Largest sizes 9 to 11. Worth $1.25. MY SALE PRICE **63c**

MISSES' $2.25 SHOES — All leathers and styles. MY SALE PRICE **$1.23**

CHILDREN'S 45c RUBBERS—Storm or low cut. MY SALE PRICE **25c**

LADIES' 4-BUCKLE OVERSHOES—Retail at $3.00. MY SALE PRICE **$1.33**

MISSES' EDUCATOR SHOES Reg. price $2.50. MY SALE PRICE **$1.73**

CHILDREN'S EDUCATOR SHOES—Regular price $1.75. MY SALE PRICE **$1.23**

LADIES' FUR TRIMMED JULIET FELTS—All colors and sizes. Worth $1.00. MY SALE PRICE **63c**

WOMEN'S $2.50 ARCH-SUPPORTERS—Dr. Smith's German Silver. Will not rust. MY SALE PRICE **93c**

WOMEN'S HOUSE SLIPPERS Worth 35c. All sizes. MY SALE PRICE **13c**

MEN'S $4.00 4-BUCKLE OVERSHOES—Extra heavy rubber soles. MY SALE PRICE **$1.93**

LITTLE BOYS' SCHOOL SHOES—Value $1.25. MY SALE PRICE **83c**

BOYS' BOX CALF BLUCHERS Sizes 1 to 5 1-2. Value $1.75. MY SALE PRICE **93c**

Men's Shoes

MEN'S HOUSE SLIPPERS—Former price 35c. MY SALE PRICE **13c**

312 PAIRS OF MEN'S PATENT COLT—Blucher; regular price $3.50 to $4.50. MY SALE PRICE **$1.73**

MEN'S HEAVY WORKING SHOES—2 full soles to heel, waterproof; retail at $3.00. MY SALE PRICE **$1.93**

MEN'S $5.00 KING QUALITY SHOES—All sizes, leathers and styles. MY SALE PRICE **$3.93**

MEN'S $5.00 HANNA'S SPECIAL SHOES—All leather. MY SALE PRICE **$2.93**

MEN'S $3.00 COMBINATIONS First quality rubber. MY SALE PRICE **$1.83**

KING QUALITY, $5.00 STORM BOOTS—Tan, blucher, 2 full soles to heels, water-proof. MY SALE PRICE **$2.93**

J. M. O'DONNELL'S, F. M. PACKARD, W. J. ALEXANDER PACKARD—All America's Men's Shoes that retail to $4.50. MY SALE PRICE **$2.43**

MEN'S $1.25 EVER STICK RUBBERS—Hood brand. MY SALE PRICE **43c**

MEN'S $1.00 RUBBERS—Storm or low cut. MY SALE PRICE **63c**

MEN'S $3.50 RUBBER BOOTS MY SALE PRICE **$2.23**

5 Big Bargain Counters of All Kinds of MEN'S SHOES—PRICED AT 73c, 83c, 93c, $1.23, $1.43, $1.53

MEN'S $1.50 OVERSHOES—Heavy rubber soles. MY SALE PRICE **83c**

Come Prepared to to Buy Heavily. Of Course You'll Be Here Today. Today Is the Day.

T. F. Hennessy

SUCCESSOR TO D. SMITH

Opposite New American House 143 Central St. New Bradley Building

SEE MY WINDOWS MY PRICES WILL OPEN YOUR EYES

$10 $15 The P&Q Shop $10 $15

Great Money Saving Sale of Overcoats and Suits

You save at least $5 on every P. & Q. garment.

Not a "Bargain" sale—although they are greater bargains than you have ever seen.

Not a "Marked Down" sale—although the prices are lower than any "marked down" sale ever offered.

This is a **money saving** sale for men who want the **utmost value in clothes,** that their money can buy. Today's prices at the P. & Q. Shop are yesterday's and tomorrow's prices. **Always.**

TWO JUST PRICES

$10 LOWEST IN PRICE The P&Q Shop HIGHEST IN QUALITY $15

JUST TWO PRICES

Overcoats Fine Chinchilla and Shetland Ulster Models, Shawl and Convertible Collars; Fashionable Belted Backs; Full Skirts. Overcoats of Meltons, Cheviots, Saxony, Cassimere and English Tweed effects, etc., etc., $10.00 and $15.00.

Suits Smart, finely tailored, high quality suits for business and dress up. Fine Custom Worsteds. Exclusive P. & Q. styles in Oxfords, Browns and Heather mixtures. All the best Metropolitan styles and fashionable weaves. Modeled in scores of designs to meet the personal preferences of every well dressed man—$10 and $15.

Steer your footsteps here before you spend a dollar for clothes. Look in our windows. Come into the store and look around. No one will tease you or "tug" at you to buy. Just use your own common sense. That's the way we get all of our customers.

48 Central Street — The P&Q Shop — Opp. Middle Street

P. & Q. Shops in New York, Trenton, N. J.; Waterbury, Conn.; Worcester, Mass.; Lowell

$10 $15 The P&Q Shop $10 $15

THE LUMBER INDUSTRY

Greatly Affected by the Mild Weather

ST. ALBANS, Vt., Feb. 14.—Lumbermen said today that never in the past 40 years has the lumber industry in this state been so affected by the absence of snow as it has been this winter. Several mill owners have declared they would be compelled to close their plants unless there was a heavy snowstorm within a short time. Millions of logs are lying in the forests but with no snow it has been impossible to haul them to the mills. The open winter, it was stated, probably will cause heavy financial losses to lumbermen, teamsters and farmers who work in the woods during the winter.

WILSON TO GO SHOPPING

Pres.-Elect Will Buy in N. Y.—Is Under Guard

PRINCETON, Feb. 14.—The guard of secret service men with President-elect Wilson was doubled today. Two operatives have been with the governor since the elections. The reason for the increase was not stated but the guard of four permits a watch over the president-elect 24 hours a day. Hitherto there had been no one on duty at the Wilson home after midnight.

The secret service men have a frame shack, with a stove and chairs, opposite the Wilson home and through its many windows they can see approaches from every side.

The governor planned to go to Philadelphia today to see a dentist and do some shopping in New York later.

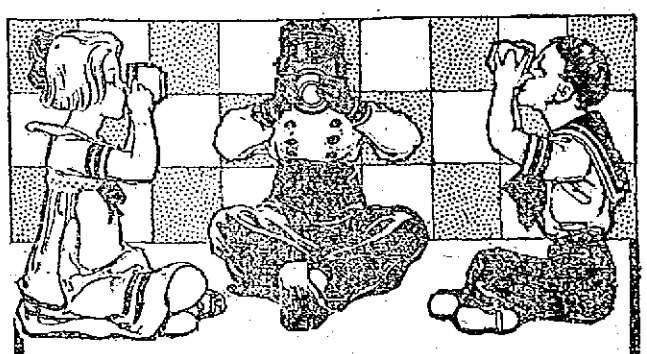

Wherever children we may spy
From East to West, from North to South
Our Hans is in the public eye,
Our Rona's in the public mouth.
Then hail to "Hans Across The Sea.'
The children's Benefactor he!

Half pound tins 25c

Also in 10c tins

VAN HOUTEN'S RONA IMPORTED DUTCH COCOA

NEW ELECTIONS COURT FOR STATE

Recommended to Legislature by Commission on Economy and Efficiency

BOSTON, Feb. 14.—An "Elections court for the commonwealth" was recommended to the legislature yesterday by the state commission on economy and efficiency in a special report. It was proposed to enlarge the powers of the state ballot law commission so that it could finally determine all controversies, questions and causes arising and growing out of or affecting any or all elections, caucuses, primaries and conventions in the commonwealth.

The commission argues that the money expended by the state for the support of the commission would be much better administered if the ballot law commission was not limited to questions which arise after the filing of papers and confined to the precise questions stated in the objection. Greater efficiency and direct results would be obtained, it was said, if the commission had power to deal with all election cases.

The commission recommends that in view of the enlarged duties to be given to the commissioners, and their present inadequate salary, their compensation be increased; also commends the present commissioners, and especially the chairman, Henry V. Cunningham, "whose careful study of election matters," it says, "and whose service on the ballot law commission has made him the leading exponent and authority on election matters in this country."

House Favors Stoneham Bill

On a voice vote the house ordered to a third reading, after some debate, the bill to establish the office of superintendent of public works in Stoneham. The bill was opposed by Representative Wallace of Lynn, who defended the present board. Representative Martin of North Attleboro suggested that since the pending bill carried a referendum the people could decide the issue for themselves.

Committee Reports

These committee reports were received:

Roads and bridges—Leave to withdraw on a bill to prohibit the equipment of automobiles with a device by the use o fwhich the operator may extinguish the tail light without leaving his seat! leave to withdraw on a bill providing that vehicles using any highway at night shall carry lights.

Mercantile affairs—Leave to withdraw on a bill to prohibit the use of escalators; leave to withdraw on a bill to prohibit the use of gas, electricity or steam as a motive power for moving picture shows.

Cities—Leave to withdraw on a bill to create a dock commission for Cambridge.

Election laws—Leave to withdraw on a bill to permit supplemental listing of voters in Boston by police captains and lieutenants.

Municipal finance—Leave to withdraw on a bill providing for the widening of Dock square and a part of Washington street in Boston.

Roads and bridges—A bill to provide for the protection of highways by limiting to 12 tons the load which may be carried over them on a truck or other vehicle without a permit, and limiting the speed of trucks in inverse ratio to the number of tons carried.

Senate Turns Down Marlboro

By a vote of 9 to 19 the state senate refused to substitute for an adverse committee report the bill to reimburse Marlboro in the sum of $20,000 for filter beds which it constructed, but were not used by the metropolitan water and sewerage commission.

The committee on military affairs reported a resolve appropriating $2500 to permit the commonwealth to be represented at Gettysburg at the 50th anniversary of the battle there, July 1-5, 1913.

Leave to withdraw was reported by metropolitan affairs on the petition of William P. O'Brien for a boulevard connecting the South Boston strandway with a boulevard in Quincy.

Rules Committee Report

The committee on rules voted to recommend the admission of the following petitions:

Mayor of Medford, for legislation to authorize borrowing of money for buying land for a city hall.

Mayor of Cambridge, for legislation to authorize payment to the widow of Jeremiah F. Donovan.

Mayor of Waltham, for an amendment of the charter to permit the appointment of women to public office.

Selectmen of Ipswich, for highway bridge legislation.

City solicitor of Worcester, that the city be authorized to borrow money to improve its water supply.

Representative Michael J. Brophy, that Boston be authorized to pay an annuity to the widow of Robert A. Pitchie.

Representative William S. Kinney and others, for legislation to provide for the electrification of a part of the Boston & Albany railroad and for the abandonment of the Boylston street freight yard.

William J. McDonald and others, for legislation to incorporate the Boston Rapid Transit company.

Mayor Charles S. Ashley, for legislation to provide for the development of the port of New Bedford.

H. D. Sisson, for legislation to reincorporate the Berkshire & Canaan Street Railway Company.

The committee also recommends the admission of the resolutions requesting the secretary of the navy to provide employment for the workmen at the Charlestown navy yard, and the special report of the secretary of the commonwealth, submitting a codification of the statutes relating to the manner of conducting elections, primaries and caucuses.

On the following matters the committee will report adversely:

Mayor of Cambridge, petition for further legislation relative to pensioning laborers.

Order relative to granting the use of the representatives' chamber to the committee on education for the evening of Friday, Feb. 14.

Petition of the trustees of hospitals for consumptives that the salary of the secretary of the board be increased.

Railroad Rates

Hearings were closed yesterday on monthly, season and students' tickets by the committee on railroads after remarks by Woodward Hudson for the Boston & Albany and William H. Coolidge for the Boston & Maine.

A bill making it a misdemeanor punishable by a $25 fine to provide a common drinking cup in trains, hotels, streets, theatres, public halls and places of business where more than five persons are employed was urged before the committee on public health by Senator Charles McCarthy and Adelbert P. Messer.

The bill prohibiting the throwing away of cigars or cigarettes, partially smoked, in public places, was favored by Miss Elizabeth L. White.

Friends of the Suffolk school of law urged the passage of bill conferring upon that institution the right to grant the degree of bachelor of laws.

The woman suffrage "straw ballot" bill was considered by the committee on election laws, women who want the ballot opposing the bill in person and through their attorney, M. J. Culliney. Representative Drury appeared to be the only one present who favored the bill, which is his own.

M. J. Brophy and Frederick T. Fuller favored a bill to authorize the closing of polls throughout the state on election day at the same hour.

James MacKaye spoke for a bill providing for the distribution of election literature at the expense of the commonwealth. F. T. Fuller spoke for a bill putting an additional tax on voters who fail to attend primaries and to vote at elections.

R. M. Hull of Cambridge and others favored a bill to abolish party designations on ballots at municipal elections in Cambridge. City Solicitor Aylward, for Mayor Barry of Cambridge, appeared in opposition.

The committee on banks and banking gave a hearing to Bank Commissioner Therndike, who advocated his bill providing that bond investments of savings banks which have become illegal because of the failure of the corporation issuing them to pay the dividend required by law, may be held by the banks, subject to orders of the bank commissioner.

The committee on towns heard arguments from tenement house owners who ask that three-flat houses in towns be exempted from the present law requiring fire escapes, provided they have two flights of stairs, one in front and one in the rear, running from top to bottom; also that such houses be exempt from the law requiring a lamp burning all night in the hall, provided there are electric lights with buttons in the halls for turning them on.

The committee also considered a bill providing for the election of license commissioners in Great Barrington by vote of the people rather than appointment by the selectmen as at present.

The committee on roads and bridges heard Pres. L. R. Speare of the Massachusetts State Automobile association, who opposed the bill to distribute half the motor vehicle fees now paid the state to cities and towns on a basis of the latter's automobile registration.

William A. Thibodeau favored a bill to change the existing law, so that a person arrested for not having his license in his possession and he produces it in court, his case, must be placed on file. Mr. Speare, G. McC. Sargent and G. Brooks contended that the present law ought not to be changed.

If you want help at home or in your business, try The Sun "Want" column.

LAWRENCE SCHOOLS

Teachers and Janitors Ask for Salary Increase Amounting to $30,000—Mayor Submits Financial Statement

LAWRENCE, Feb. 14.—Complying with request of the school board, Mayor Scanlon will submit a financial statement at the next meeting of the committee so that they may be conversant with the financial condition of the city before taking action on the petitions of the school teachers and janitors for salary increases.

According to the mayor, if the raises asked for by the elementary principals, elementary teachers and janitors, are granted it will incur an additional expense of $50,000 a year in maintaining the school department.

The mayor intends to have the members of the board acquainted with the financial situation so that intelligent action may be taken.

If the school committee should go ahead and grant the increases, it will be up to the city council to provide for additional appropriation to meet the expenses, otherwise a big overdraft will be created. The city council can't prevent the raises if the school board deems it advisable to make them.

If you want help at home or in your business, try The Sun "Want" column.

Safe's Weight Saves $30,000

VACAVILLE, Cal., Feb. 14.—The dead weight of a coin safe, toppled on its face by nitro-glycerine, saved $30,000 in gold yesterday for Bank of Vacaville. Automobile bandits slashed the telephone and telegraph, blew open the bank vault and set their final charge to crack the coin safe.

The safe fell face down on the steel floor of the vault and the robbers failed to move it before citizens, aroused by the detonations, drove them off. They escaped in a stolen motor car.

OUCH! My Chapped Hands!! Don't suffer a minute. Go straight to the nearest druggist and say Toilettine to him. He'll hand you for 25c a big bottle of TOILETTINE. Soothes and Heals the quick relief for chapped hands and face, for you or the baby. Good for burns, chilblains, shaving etc. Money back if not satisfied. Get free sample from THE TOILETINE CO. 13-27 Hope St., Greenfield, Mass.

A CARD

We the undersigned, do hereby agree to refund the money on a 50 cent bottle of Greene's Warranted Syrup of Tar if it fails to cure your cough or cold. We also guarantee a 25c bottle to prove satisfactory or money refunded.

F. H. Butler & Co. — Brunelle's Pharmacy
A. Thomasson — Davis Square Drug Store
Fred O. Lewis — A. W. Dows & Co.
F. C. Goodale — Carter & Sherburne
Falls & Burkinshaw — Albert E. Moors
E. T. McEvoy — Routhier & Delisle
F. P. Moody
Carleton & Hovey
Pelkes, the druggist

The D. S. O'Brien Co. Label Guarantees Value.

The Wind-Up Of the Round-Up

ON SATURDAY WE WILL WIND UP OUR ROUND-UP SALE OF

$15 to $25 Winter Suits and Overcoats At $11.75

In the suits there are some specially good trades left in the smaller sizes—33, 34 and 35 breast measure—in regular sacks and Norfolks. Also, in the very large sizes, 46 and 48 breast.

There's a fair chance of staple and fancy overcoats—including convertible collar coats—and specially good trades in the big sizes—44, 46 breast.

$11.75, instead of $15 to $25.

For men who work out doors, those fancy cheviot trousers at **$2.35** are big trades. Sold as high as $3.00.

$2.00, $3.00, $4.00 and $5.00 Fancy Vests—All bunched now at.....**$1.65**

For men who wear bosom shirts—$1.50 and $2.00 fancy bosom shirts.....**79c**

Mind your ears. $1.00 and $1.50 Winter Caps.....**79c**

Phoenix Mufflers, half price.....**25c**

D. S. O'Brien Co.

"The Smart Clothes Shop,"
222 MERRIMACK STREET.

Lowell Opera House
JULIUS CAHN, Prop. and Mgr.

TONIGHT And All This Week
THE LONERGAN PLAYERS
Direction Lester Lonergan
—IN—
"A Woman's Way"
Grace George's Great Success
Matinees Daily Except Mondays
Prices: Matinees, 10c, 20c, 30c. Evenings 20c, 30c, 50c
Seats on sale. Subscription list open
Next Week—The Man from Home

B.F. Keith's Theatre
WEEK OF FEBRUARY 10
BERT FITZGIBBON
The Daffy Dill
REISNER & GORES
First Time Here
LOURIE & ALLEEN
Those Kids
RUSH LING TOY
Chinese Imperial Mystifier in a "Night in the Orient." YANN SEIG, a Pretentious and Astounding $10,000 Sensation. Don't Miss It!
LaDEODIMA
The Posing Venus. The Acme of Art
GEORGE RICHARDS & CO.
KIMBALL & DONOVAN
JEAN WARD

MERRIMACK SQ. THEATRE
NOW PLAYING
THE TEMPLE PLAYERS
"Featuring the Sensational Gypsy APACHE DANCE
HIGHLY ENTERTAINING—MOST ENJOYABLE."
—Courier-Citizen, Feb. 11

Best Show In Town For a Nickel
Alhambra Theatre
CENTRAL STREET
Special Films for Tonight and Saturday
TRAMP REPORTER, OFFICER 174
EXTRA SPECIAL
Bisson 101 in El Capitan and the Land Grabber. These are the very latest and best two reel feature productions.

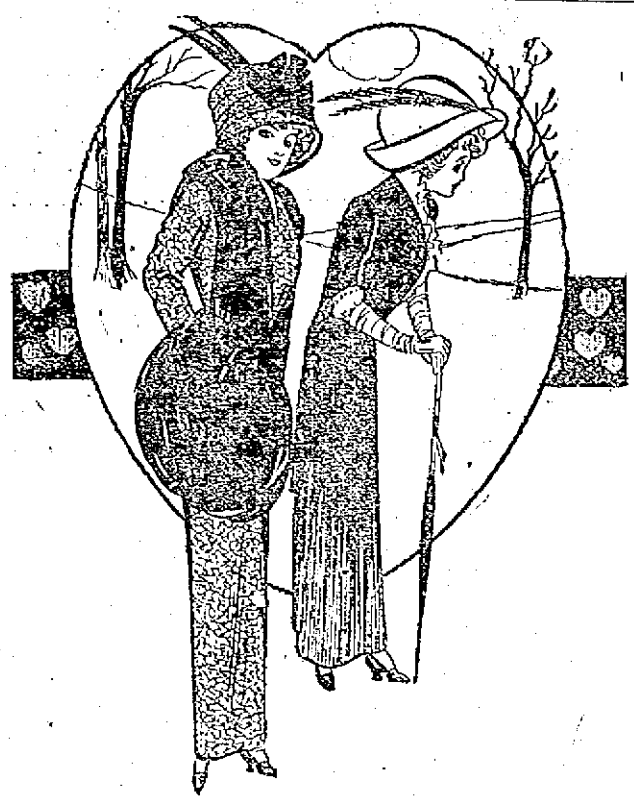

A HOT ONE.
"Oh, well, comic valentines serve a purpose after all."
"What sort of a purpose?"
"They enable us to see ourselves as others see us."

The Rexall Store
Liggett's Hall & Lyon Stores
QUALITY--SAFETY--CUT PRICES--65-67 Merrimack St., Lowell

Ask The Clerk About
LYON-OL
The New, Tested and Guaranteed Prescription that
Builds Up Your System—
Makes Rich, Red Blood— Produces Flesh—
Makes You Strong— Makes You Eat.
Unequalled in cases of chronic coughs and colds, pulmonary diseases, croup, asthma, whooping cough, bronchitis, after effects of la grippe and general debility.
We Sell the $1.00 Bottle for 75c THREE Bottles for $2
Every bottle is guaranteed under the National Pure Food and Drugs Law. We will cheerfully refund your money if this medicine does not benefit your particular case.

Try a Bottle of Rexall "93" HAIR TONIC
On Our Money-Back Guarantee
Makes and keeps your hair healthy. Removes dandruff and promotes hair growth. The best preparation we can recommend.
50c and $1.00 Per Bottle
Sold on our money-back guarantee.

One At Night Makes the Next Day Bright!
REXALL ORDERLIES
A most agreeable and effective laxative—they are like a pleasant confection.
Rexall Orderlies tend to prevent any condition of chronic constipation and to correct such condition if already established. Three sizes—
10c 25c 50c

1000 GOOD 15c TOOTH BRUSHES AT 1c EACH With each purchase tomorrow of Rexall Tooth Powder, Paste or Wash

FREE! Two 5c FACE CLOTHS With every 25c box (3 cakes) REXALL TOILET SOAP Purchased Tomorrow

FREE! A 10c Face Chamois With each 50c box of "Alma Zada" Face Powder (4 tints) Purchased Tomorrow

FREE! Two 10c Pkgs. 'Lord Baltimore' Linen Envelopes With each 25c pound package of "L. B." Linen Writing Paper purchased tomorrow.

Right Merchandise and Right Prices Give Us the Confidence to Say:
"SATISFACTION TO THE PURCHASER OR MONEY BACK"

SPECIAL! Regular 50c PERFUMES (IN BULK) Ten exquisite odors to select from. Sale price tomorrow only, per ounce— 29c

SPECIAL! Regular 50c PAPER VESTS Splendid for keeping out the cold. All sizes, sale price tomorrow only— 39c

SPECIAL! Reg. $2.00 Value American Beauty Hot Water Bottles Red Para Rubber, linen lined, reinforced seams. Built to withstand hard usage. Guaranteed by us for 2 years— No. 2 Size ... $1.49 No. 3 Size ... $1.69

FREE! A 10c Tin (Any Kind) SMOKING TOBACCO With Each IMPORTED 50c "HALYON" BRIAR PIPE Purchased Tomorrow You cannot buy a better pipe elsewhere at 75c than our 50c "Halyon" Pipes. We import them ourselves directly from England.

Lowest Prices In Lowell On PATENT MEDICINES

$1.00 Greene's Nervura	63c	$1.00 Scott's Emulsion	67c	50c Parisian Sage	43c	75c Bell's Papayans	57c
$1.00 Glyco Thymoline	77c	$1.00 Father John's Medicine	67c	50c Pinex Cold Compound	34c	50c Bromo Seltzer	33c
$1.00 Gray's Glycerine Tonic	75c	$1.50 Fellow's Syr.	$1.07	50c De Witt's Kidney Pills	31c	25c Cudum Remedy	17c
$1.00 Hay's Hair Health	79c	$1.00 Kilmer's Swamp-root	67c	50c Canthrox Shampoo	37c	25c Cascarets, price cut to	19c
$1.00 Arabian Balsam	69c	$1.00 Danderine Hair Tonic	67c	50c Kondon's Catarrh Jelly	34c	25c Beecham's Pills	17c
$1.00 Lambert's Listerine	67c	$1.00 Bovinine, price cut to	69c	50c Cuticura Ointment	39c	75c Carbonol Disinfectant	64c

DRUG SPECIALS Saturday Only!

85c Ess. Pure Vanilla, ½-pint bottle	63c	25c Merck's Sodium Phosphate, pound can	11c
15c Powdered Borax	9c	40c Sweet Spirits Nitre, ½-pint bottle	29c
45c Pure Glycerine, pint bottle	36c	25c Col-Tar-Ine, Disinfectant, pint bottle	17c
5c Liggett's Epsom Salts, pound box	5c	25c Ess. Peppermint or Wintergreen, 1-oz. bot.	19c

CANDY —PURE —FRESH. —DELICIOUS.

LIGGETT'S BITTERSWEETS (Assorted Fruit Creams) 80c Pound Box 40c One-Half Pound

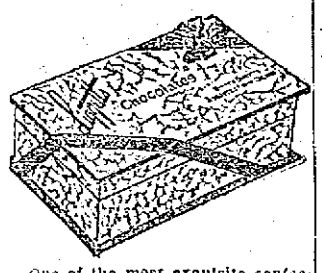

One of the most exquisite confections you ever tasted. Be sure to try a box.
REGULAR 40c GRADE

REG. 40c GRADE Chcoolate Covered JUMBO HONEY Nougatines TOMORROW A POUND 29c

DELICIOUS 40c Chocolate Dipped Coffee Pecans TOMORROW A POUND 29c

EXTRA SPECIAL! REGULAR 60c Milk Choc. Cream Caramels TOMORROW A POUND 39c

For People Who Are All Tired Out
Rexall Compound Syrup of Hypo-phosphites
It sharpens the appetite, aids digestion and brings healthy, restful sleep—helping nature in her efforts to restore the wasted mind and body to normal health. Acknowledged by the medical profession as the best remedy for use in all chronic and wasting diseases of the nervous system.
DOLLAR BOTTLE FOR 89c

America's Greatest Drug Stores

THE LOWELL SUN

JOHN H. HARRINGTON, Proprietor

SUN BUILDING, MERRIMACK SQUARE, LOWELL, MASS.

Member of the Associated Press

THREE DOLLARS PER YEAR. TWENTY-FIVE CENTS PER MONTH

ONE CENT POSTAGE

Senator Theodore E. Burton of Ohio is leading a campaign to secure a one cent rate on first class mail matter. For this purpose he has introduced a bill in the senate which is being upheld by Rep. John W. Weeks by a like measure in the house. To support Senator Burton's measure and to influence public opinion an organization has been formed, known as "The National One Cent Letter Association," with headquarters at Cleveland, Ohio, which is striving to have the bill favorably acted on during the present session of congress.

Since 1883 there has been no change in the postal system that governs a two cent letter rate though in that time there has been an enormous increase in population with a resultant increase in correspondence, and better facilities for handling. The surplus of $62,000,000, which has accumulated during the past year on first class letter mail, shows that though the people pay two cents, the cost to the government is only half that amount or one cent. Senator Burton contends that as the postoffice department was never intended to be anything but self-supporting, the additional cent is in reality a tax on the people.

Thought first class mail is only 14 per cent. of the entire tonnage of mail matter, the proportionate revenue from this source is 75 per cent. This is excessive and unjust, and shows a lack of balance in the handling of the different divisions of mail. The enormous surplus which is thus accumulated on letter mail is more than offset by deficiencies in other departments where the revenue does not meet the cost of handling by the government. As the great mass of the public is most affected by first class letter mail regulations, it is unfair that the majority must offset by an excessive postage rate the deficiencies caused by a mismanagement in the other divisions of the postal service.

A desire has been expressed of late by the postoffice department, as manifested by reports of the postmaster-general, to put the affairs of that department on a more business-like basis. The parcel post has been introduced and is being satisfactorily adjusted. Public attention has been called to the flagrant abuse of the legislative franking or free mailing privilege, by which the government has lost yearly an amount about equal to the gain from the first class mail revenue. Our foreign mailing rates have been changed, giving a two cent rate where it was formerly five. The next important step in postal regulations must be the adoption of a one cent domestic postage on letter mail.

A resolution has been adopted by the Lowell board of trade in favor of the bill now pending before the senate and house, and members of congress from this state are requested to support the measure.

EASTERN RAILROAD TROUBLE

We are now confronted by the possibility of a railroad strike which in magnitude would exceed any such strike of recent years. The firemen on fifty-four railroads east of the Mississippi and North Ohio, numbering over 34,000 men, have signified their intention of going on strike if the companies do not comply with their demands for an increase in pay amounting to 35 per cent. and an increase in the number of firemen employed.

For weeks there have been strained relations between the managers representing the railroads and the representatives of the firemen. Both sides have expressed a desire for arbitration, but they disagree on details. The railroads signify their willingness to arbitrate by submitting the question to an independent board of seven men appointed by such disinterested authorities as Chief Justice White of the supreme court, M. A. Knapp, presiding judge of the commerce court, and C. P. Neill, commissioner of labor. A short time ago when the engineers of these roads had a grievance, terms were arranged by such a board of arbitration. The firemen, however, express dissatisfaction with the terms as secured by the engineers, and will arbitrate only under the Erdman act, which provides for a board of arbitration of three, one representing the railroads, one the men who seek redress, and a disinterested outsider selected by the other two. This board the railroads consider wholly inadequate, as it vests too much power in one man. The recommendations of this board must be adopted as, under the provisions of the Erdman act, if both sides agree to arbitrate, the decision must be final.

The firemen thus far have had the advantage of the situation. At a stormy meeting in New York on Wednesday, it was finally agreed by the railroads to secure the services of Judge Knapp of the commerce court, and G. W. Hanger, acting commissioner of labor at Washington, as mediators between the opposing factions. Final action is postponed for a week, at which time the mediators will suggest means of arbitration which, under the Erdman act shall be binding under the law if both sides accept.

Both the railroads and the firemen have appealed to the public for support. A great strike would mean enormous loss to both sides but a still greater loss to the public as the freight service of the east would be completely crippled. It is then the great mass of the general public which is most interested and public opinion should insist that both sides must abide by the decision of the mediators.

WASTE PRODUCTS

One of the branches of industry that has made great progress in recent years is the utilization of waste products. In all private enterprises the importance of this phase of manufacture has long been recognized, and in the larger concerns there is usually a department to look after this end of the business, with the result that fortunes are reaped from the utilization of material that formerly was wasted.

The United States government has recently recognized the importance of this scientific management with the result that the navy department now employs an expert whose duties are to see that all metals and by-products are handled to the best advantage. Formerly a great deal of scrap metal went to loss or was sold in an unsegregated mass at a fraction of its real value. This also holds true in the disposition of the other waste products. Now scrap metals are carefully gathered, classified, and sold after segregation, or are sent to commercial smelting foundries to be re-worked and returned to the government for future use. The same course is pursued with regard to the other by-products, with the result that waste is reduced to a minimum. The duty of the scrap expert is to superintend salvage operations of this nature. As the field of this economy, in its operation throughout the entire naval establishment, covers almost the whole world, the government saves thousands of dollars yearly by this application of efficient management to a formerly neglected department.

BLOCKING THE CITY'S BUSINESS

Evidently Commissioner Brown learned from the remarks of Judge Hall yesterday that any attempt by one alderman to obstruct the city's business by whimsical objections, will not be tolerated by the courts. Alderman Brown has apparently set out to make it appear that he is not the only alderman at city hall who has disregarded some of the provisions of the city charter. Were the other aldermen trying to [illegible] with technical points in the interpretation or the observance of the charter, the city's business would be blocked at every step.

When one sees pictures of the beautiful plazas of Mexico, with their great open spaces flanked by parks of tropical palms, he is given the impression of a city given over to pleasure and calm beauty. The scene seems arranged for laughter, music, and the flashing glances of Spanish eyes. How very different are the facts at the present time. Instead of laughter and roundelay is heard the booming of cannon and shrieking of bullets, and the marble plazas are littered with hundreds of dead bodies. Did Byron mean Mexico when he wrote of a land "where all but the spirit of man is divine?"

Psychology is one of the most popular studies in Harvard college for the coming term. When Professor Hugo Munsterberg held the enrollment meeting recently in Emerson hall, the crowd was so great that there was not sufficient accommodation. We hope that the students entering will take more than a superficial interest in the study, as this is one of the subjects that tempts amateurs in the science to talk of it overmuch, with anything but pleasant results to the patience and nerves of unhappy auditors.

The death of the one term amendment will probably result in a future continuation of Mr. Roosevelt's high resolve to be again reluctantly forced, much against his will indeed, to accept the progressive leadership in the struggle for the presidency. It is hard to decide whether it is more pressing to sympathize with the self-sacrificing ex-president, or to congratulate the democrats on his resolve.

There is a movement afoot to have the stirring poem of Walt Whitman on the death of Lincoln incorporated in the new memorial to be erected to him in Washington. After his own Gettysburg address there is no more fitting tribute to his memory in American literature.

If you want help at home or in your business, try The Sun "Want" column.

Seen and Heard

John Dawson of this city witnessed the death of Kiel Ayboo, the venerable camel of the troupe now appearing with the "Garden of Allah" company at a Boston theatre. The poor old camel died, hump and all, of the cold on Tremont street, Wednesday afternoon while on its way to the theatre for its afternoon performance. "I was standing at the Hotel Touraine," said John, "when my attention was attracted by a most mournful wail. Just then I saw the big camel drop to the street and I ran out to see what was the trouble. He did not drop dead, but died soon after falling. I think that the cold weather was too much for him and I was wondering if a hot drink would have done him any good. Of course it would be out of the question for a man with a Michigan bankroll to invite a camel to drink for they do tell that they take enough, at one sitting, to last them for eight days. At any rate he was looking hotelward when he died."

Here is a little hand lore and symbolism that may be of interest to you:

When a man is not telling the truth he is apt to clench his hands, as few men can lie with their hands open.

A man who holds his thumb tightly within his hand has weak will power. Strong willed persons hold their thumbs outside when shutting their hands.

Shaking hands when greeting was originally an evidence that each person was unarmed.

Among savage tribes when a man holds up his hands it is a sign of peace, an evidence that he is unarmed or does not intend to use weapons. An outlaw says: "Hold up your hands!" meaning thereby to make his victim powerless to resist attack.

When a man kisses the hands of a woman he expresses his submission. This is also the idea when kissing the hands of kings. By this act their superiority is acknowledged.

When an oath is taken it is done by raising the right hand or laying it upon a Bible.

In the consecration of bishops, priests and deacons and also in confirmation the laying of hands is the essence of the sacramental rite.

A bishop gives his blessing with the thumb and first and second fingers. In this the thumb represents God the Father, the first finger is the emblem of God the Son, and the second finger stands for God the Holy Ghost, the three together symbolizing the Holy Trinity.

The wedding ring is placed upon the third finger of the woman's hand to show that after the Trinity man's love, honor and duty are given to his wife.

Besides the deaf and dumb there are many people, notably of Latin and Semitic races, who talk with their hands.

AN OLD FASHIONED GARDEN

That old fashioned garden! How fair were the flowers
That grew by the vine covered wall;
There was marjoram sweet, and white candy tuft neat,
And hollyhocks guarding them all;
And those whispering roses that modestly grew
Were sweetest by far of the flowers that I knew.

A poplar tree rustled above the low gate;
The honey bee raised its soft croon;
And the robin above sang a message of love,
In the warmth of the glad afternoon;
And the dew dropped more gentle in that spot, by far,
When it kissed the white rose 'neath a single white star.

That old fashioned girl! What a picture she was,
In the days when she waited for me;
For, O, she was fair with her sun checkered hair,
And her smile was so gladsome to see;
And her old fashioned ways in that old fashioned bower
Made her of the garden the most charming flower.

That old fashioned garden! Ah, where has it gone?
'Tis only a memory gray;
But this crumbling rose brings a message of those
Fading ghosts of a long vanished day;
For it carries me back to life's happiest hours,
With that old fashioned girl 'mid the old fashioned flowers.

EDITORIAL COMMENT

Mexico's Need

Newport News: Madero seems to have been wrong about his countrymen; they are not fit for self-government. He has not been able to make his government truly democratic because he has had a continuous succession of insurrections. He has been unable to subdue Orozco and Zapiata, but Diaz and Reyes revolted where the government was strong, and they fell at once into Madero's hands. He was too humane to shoot them and an army mutiny has released them, Reyes falling at the first fire and Diaz immediately getting possession of a large part of the capital with the support of troops Madero supposed to be trustworthy.

It looks at this distance as though Mexico were still in need of the "man on horseback," the military dictator, the man who will rule the country with a firm hand, not to say an iron rod, but who can put down insurrections and protect life and property and promote business and keep the wheels of industry revolving.

Civil Service Reform

Worcester Post: The revelation of the Taft campaign contribution thumbscrew on postmasters in Arkansas does not, of course, prove that like methods were pursued in the rest of the country. Nor will it do to assume that they were not, because republican politics in the south have been of peculiar baseness. The Clapp committee needs to follow out this line of investigation thoroughly. The conception of civil service reform, that it means putting and keeping republicans in office, has had several striking exemplifications recently. It would not unnaturally extend to renewal of this old method of raising funds, in dodging of the law, after hampering of the process of getting them from trusts and corporations.

Castro Unlavited

Salem News: Trenton, N. J. advices are to the effect that President-Elect Wilson has declined to grant an audience to ex-President Castro of Venezuela, now under release from detention as an undesirable alien, pending decision on writ of habeas corpus. "So far as can be ascertained, no reason has been assigned by the president-elect for declining to meet the Venezuelan."

The Cabinet

Lynn Evening News: Doubtless Gov. Wilson appreciates all the expressions of anxiety lest he shall not have completed his cabinet in time. But he has been a school teacher himself, and has had considerable training in living up to schedules. Perhaps he could do so in this case. And even if he didn't, the departments would probably run splendidly for a time under the care of the under-secretaries.

Police Graft

Burlington Free Press: When Governor Sulzer of New York told the Gotham police inspector that he feared the police of the metropolis more than the criminals, it was no joke even though it may have been intended as such.

It is a terrible condition of affairs to contemplate when the men selected and paid by the people to perform the duty of protecting the public and preventing crime and vice are found to be taking money for the promotion of both.

Promoter King's Pardon

Brockton Times: The suggestion that King's pardon be made conditional on his health—that he be returned to confinement as soon as he is able—is a rather cold-blooded proposition, but what can be done in a case like that. It might be awkward to set a precedent of granting pardons for ill health, but a sick man's condition is not likely to improve while his freedom depends on his illness.

Income Tax

Fall River Globe: One reason, probably, why the income tax amendment appears to be so popular is because it is expected to apply only to those whose income is $5000 a year or more. As the great majority of people will not, in that event, be affected by it, they can stand it to have the other fellows pay the freight.

Reno Objection

Springfield Union: It is noticed that the principal opposition to the amendment of Nevada's divorce law, extending the requirement of residence in the state from six months to a year before a divorce can be granted, comes from the so-called "business interests." These business interests, it seems, are the hotels, restaurants, gambling establishments and so forth, which receive their principal patronage from the divorce seekers.

See Us and Save Money

Biggest Bargains in Lowell

—Every Day a Bargain Day—

SOME NEW—SOME USED MORE—SOME LESS

McPhail Upt. .....$ 80
Kimball Upt. $125
Behning Upt. .....$ 60
Ivers & Pond Upt. .....$ 80
Haynes Upt. $165
H. P. Miller Upt. .....$ 85
Chickering Upt. .....$ 65
Kranich & Bach Upt. .....$ 90
Hallet & Davis Upt. .....$ 50
Dull & Sons Upt. $250
McPhail Upt. .....$ 85
Shumann Upt. $175
Emerson Upt. .....$ 75
Steinway Upt. $175
Vose Upt. .....$ 50
H. P. Miller Upt. .....$ 85

PIANO PLAYERS

New and Second Hand

$150—$450

Your old Piano, Organ, Phonograph, Typewriter, Furniture, Desks, Jewelry or anything of value taken in exchange—Full Value Given.

$5.00 DOWN

Free Delivery Anywhere, Any Time. Trial allowed at Home.

$1 A WEEK

No pianos sold to dealers for less than price marked. Pianos stored. Low rates.

Three years allowed to test pianos. Full value allowed if you desire to change.

Roxbury Storage Salesrooms

227 Central St., Lowell, Mass.

SALES EVERY DAY

Open Mon. & Sat. Eve's Till 9 o'clock

Boston Salesrooms 2415 Washington St., Roxbury

CASTORIA

For Infants and Children.

The Kind You Have Always Bought

Bears the Signature of Chas. H. Fletcher

PUTNAM & SON COMPANY

166 CENTRAL STREET

Just When You Want an Overcoat

We Offer Our Entire Stock MARKED DOWN to the Lowest Prices Ever Advertised

40 FANCY OVERCOATS

For men and young men—fancy gray and brown mixtures, sizes 31 to 38 breast measure, made with regular or convertible collars. Were $10 and $15, all now for

$8.75

50 FANCY OVERCOATS

All new stylish garments, in the most fashionable colorings, made with regulation lapels or convertible collars. Sold for $18 and $20, now to close,

$12.50

25 FANCY OVERCOATS

Including belt coats, convertible collar overcoats and great coats, lined or with plaid backs, new, smart, stylish and up-to-date. Sold for $23 and $25, now to close,

$15.00

50 CONSERVATIVE OVERCOATS

Including Rogers, Peet's—the Chesterfield—46 inches in length, made from English coatings, kerseys, fine meltons and diagonal coatings in black, Oxford, Cambridge, blue and brown mixtures with serge, worsted or silk linings, sold for $25 and $28, now to close,

$20.00

SPECIAL BARGAINS IN BLACK OVERCOATS

Assabet Mills black kersey overcoats, silk velvet collar, usual $12.00 value, now to close,

$8.75

Men's and Young Men's Suits, Sold as high as $15, for - - $8.95

This is a clearing sale of all the small lots of Men's and Young Men's Suits—that sold for the above price.

We include fancy worsteds, all wool cheviots and cassimeres, in late models, new colorings and fine patterns. Practically every coat in this sale has a hand felled collar, every garment is carefully tailored and you will be surprised, if you look through these lots, at the capital styles that are presented. There isn't an "out" about a suit in this sale—every one was splendid value at its original price, but we're cleaning house, and we offer you a chance, the only chance of the year in this store to buy suits that sold for $10, $12, $13.50 and $15.00, for $8.95

Chas. C. Rothfuchs, M. D.

GRADUATE HARVARD SPECIALIST

Acute and chronic diseases and weaknesses, kidney and urinary complaints positively cured. Health, strength and vigor restored. 18 years' experience.

"606" Cures blood poison, sore throat, rash, etc. All symptoms relieved in 24 hours. May be gone in 48 hours. No pain, no loss of time. Quick results. Advice free to all. Pay me as able. Write for blank. Privacy assured. I give a guarantee in all cases. 74 Boylston st., Boston, cor. Tremont, Suite 7. Hours 10 to 12, 2 to 8, Sundays, 10 to 1.

BRIBERY CHARGES ARE DENIED

Contractor Says Charges That Member of Firm Offered Senator Bribe Are Erroneous

BOSTON, Feb. 14.—Ralph Warren, a member of the paving firm of Warren Bros. of this city denied today the truth of the bribery charges made before a special committee of the Connecticut senate by Senator John Hurley of Waterbury against John A. Judge a representative of the Boston firm.

"The charges are absolutely without foundation," said Mr. Warren. "Mr. Judge is ready to appear before any authorized body to state fully and frankly the true situation."

The Connecticut senate has begun an investigation of the alleged bribery in connection with paving contracts and has ordered the state highway commission to produce all contracts and correspondence between the commission and the Boston firm.

Contracts Laid Before Senate

HARTFORD, Conn., Feb. 14.—A mass of correspondence and other matter relating to contracts which the Warren Bros. Co., paving contractors of Boston have had in the past year with the highway commissioner's office was laid before the senate committee investigating the alleged bribery offer to Senator John Hurley of Waterbury when the inquiry was resumed today. Senator Hurley has alleged that he was offered a bribe of $1000 by John J. Judge of Bridgeport, who is a representative of the firm, to absent himself from the senate chamber when a vote on the governor's nomination of William H. Caldwell, as highway commissioner to succeed Commissioner MacDonald was taken. The Warren Bros. contracts, it was testified at yesterday's hearing totalled for the past year about $375,000. As a result of this testimony the committee decided to inquire into these contracts and ordered that all correspondence and other matter relating to them be produced by the highway commissioner's office.

Valuation of Railroads

WASHINGTON, Feb. 14.—A constitutional lawyer, an economist, an accountant and an engineer should work with the interstate commerce commission in making a physical valuation of railroads, according to Prof. J. R. Commons of the University of Wisconsin, who testified today before the senate interstate commerce commission.

MUSTEROLE

No Plaster!! No Blister!

Everybody knows how the good old-fashioned mustard plaster relieves a cold, an ache or a pain.

Your mother and your grandmother always applied it. The plaster burned awfully. But it surely brought relief.

MUSTEROLE is the same remedy without the plaster and without the blister.

MUSTEROLE is a clean, white ointment, made with the oil of mustard.

You don't have to bother with a cloth. You simply rub MUSTEROLE on the spot where the pain is—rub it on briskly—and the pain is gone. on briskly—and the pain is gone!

Not a blister it left, even on tender skin! Instead it has a delicious, comforting effect.

There is nothing like MUSTEROLE for Sore Throat, Bronchitis, Tonsilitis, Croup, Stiff Neck, Asthma, Neuralgia, Headache, Congestion, Pleurisy, Rheumatism, Lumbago, Pains and Aches of the Back or Joints, Sprains, Sore Muscles, Bruises, Chilblains, Frosted Feet, Colds of the Chest (it prevents pneumonia). Millions of jars of MUSTEROLE are sold annually. It is a staple in the large hospitals. Doctors and nurses use it and recommend it to patients. Ask your doctor.

MUSTEROLE WILL NOT BLISTER

At your druggist's, in 25c and 50c jars, and a special large hospital size for $2.50.

If your druggist cannot supply you send 25c or 50c to the Musterole Company, Cleveland, O., and we will mail you a jar, postpaid.

Doctors Tell How Musterole Relieves

Dr. J. P. Frey, Chicago, Ill.: "I prescribe your Musterole every day. Use it in all cases of alveolar abscess and inflammation."

Dr. Abbott T. Hutchinson, New York, N. Y.: "I have prescribed many times your Musterole."

A Big Clean Up of Garments

SATURDAY AND MONDAY

Before we take stock.

A heavy loss to us—A big saving to you.

60 COATS AT $6.98

All coats that sold at $12.00 to $15.00.

150 SUITS MARKED $9.90 and $12.67

As they sold at $18 to $25 you should not miss the chance. Saturday and Monday only.

Buyers of Suits at this sale can choose a New Spring Wash Dress selling at $1 absolutely free

CHILDREN'S COATS $2.00
100 $4.00 SKIRTS $2.90
$3.00 Silk Messaline Petticoats $1.87

SALE OF NEW SPRING SERGE DRESSES, $3.90, $5.90 and $6.90

COME SATURDAY AND MONDAY

New York Cloak and Suit Co.

(Cherry & Webb) 12-18 JOHN ST.

A Message to Breathers of Hyomei

A series of tests recently completed prove that the HYOMEI vapor treatment for catarrh, coughs, colds, and sore throat is wonderfully efficient when only one-half teaspoonful of HYOMEI is used in one-half a teacup of boiling hot water.

It is advisable to heat the teacup before pouring the boiling water, so that the water will remain hot a longer time. Pour one-half a teaspoonful of HYOMEI over the boiling water, hold cup close to face and breathe through nose and mouth the healing, germ-destroying vapor that arises.

Just breathe the HYOMEI, and its soothing medicated and antiseptic properties will come in direct contact with the inflamed parts, stop the discharge, drive out the soreness and heal the membrane.

For catarrh, coughs, colds, sore throat, croup and all nose and throat misery, HYOMEI is sold on money back if dissatisfied plan. Single bottles of HYOMEI 50 cents; complete outfit, which includes inhaler, $1.00 at druggists everywhere.

Mail orders filled, charges prepaid by Booth's HYOMEI Co., Buffalo, N. Y., who will gladly mail trial treatment free.

Carter & Sherburne guarantee HYOMEI.

CUCKOO CLOCK IN COURT

Taken From Freight Car in North Chelmsford

BY ANTHONY BOUCHARD AND JOHN H. HILL

Both Were Placed on Probation to Make Restitution to the B. and M.—Other Cases Heard

"How do you make it coo?" was the query heard in the police court this morning in reference to a cuckoo clock alleged to have been taken from a freight car of the B. & M. R. R., in North Chelmsford, January 9th, by Anthony Bouchard and John H. Hill. The two were arraigned on a charge of breaking and entering and larceny. Bouchard said they did not break into the car, but that it was open. Hill pleaded guilty.

The arrest of the two was made under peculiar circumstances. Officers Drewett and J. H. Clark chanced to enter a store in Middlesex street to investigate some other case. They noticed a clock and asked the proprietor where he obtained it and he replied that he had bought it from a young fellow. The man described the person who had sold him the clock and on this description the officers arrested Hill. The latter told the whole story and said that Bouchard was with him and in this way the police gathered in the other youth.

Thomas H. Larkin, a freight checker for the B. & M. was one of the witnesses and testified that a car had been broken into on January 9 and three boxes taken. William H. Ferguson, a special agent of the railroad corroborated this testimony, having conducted an investigation.

Officer Drewett testified to the arrests and statements made by the defendants and the testimony of Officer Clark was the same.

The defendants were sworn and Bouchard on the stand said that he was 19 years old and resides in Howard street. He said that they had found the door of the freight car partly open and had gone in to eat some cake which they had bought. They saw the boxes in the car and decided to take them. One of the boxes contained soap and toilet articles, another they left at the side of the road in North Chelmsford, and the third contained the clock. This latter and the soap they disposed of. Hill gave his age as 17 years and stated that he had nothing to add to the testimony of the other defendant. John W. McEvoy represented one of the lads and the other's aunt appeared in his behalf. Judge Enright decided to give the offenders a chance and placed them on probation on condition that they make restitution of $10 each and costs. He administered some sound advice, showing them where they will land unless they mend their ways.

The trial of Morris Schuleman, charged with conducting a shop without a license, was postponed to Feb. 19.

Only Three

For drunkenness, Edward Wheeler and James Maguire paid fines of $6 each and Nellie Kelly was sentenced to four months in jail.

Juvenile Session

Paul Simpson and Napoleon Bergeron, two delinquents, appeared for trial in the juvenile session. Simpson was sent to the Middlesex county truant school and Bergeron to the Industrial school at Shirley.

LOWELL STUDENT GOING

Miss Cook to Attend the Inauguration

A Lowell student, Miss Hazel Walling Cook, will represent the state of New Jersey at the social functions, which are to be held in connection with the inaugural ceremonies in Washington. Miss Cook is 17 years of age and the daughter of Mr. and Mrs. Charles E. Cook of Asbury Park, N. J. She is at present a student at Notre Dame academy in Lowell.

The selection of Miss Cook for this distinction was made by the Southern league of the Women's Wilson and Marshall organizations of America, which has full charge of all social events connected with the inauguration. It includes receptions, parties, luncheons and balls, and Miss Cook will assist the general committee with a number of maids and debutantes who have also been chosen. Miss Cook enjoys popularity among her classmates and others who know her and is held in high esteem by all. She will leave here on Feb. 20.

You are SAFE when you buy at Riker-Jaynes

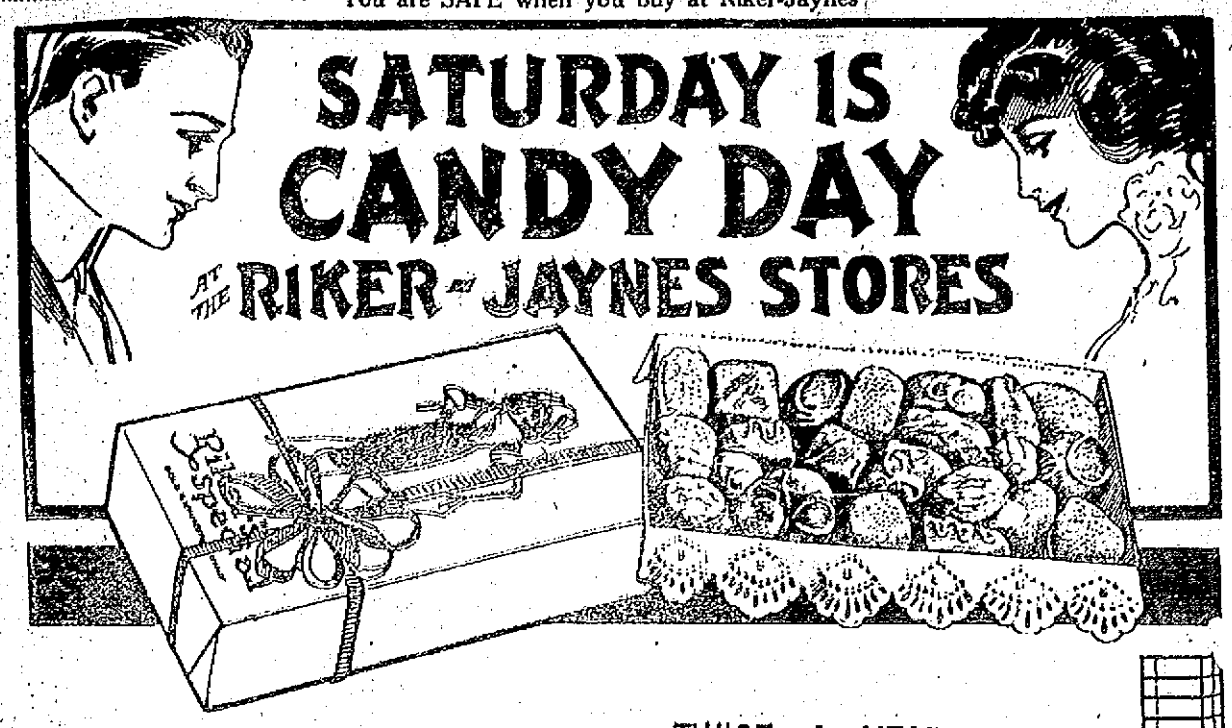

TWICE A YEAR

We have a Special Candy Day in all our stores. It has proven to be one of our most successful sales.

On our first Special Candy Day in 1911 we introduced Riker's Special Chocolates and sold over 8000 pounds. That these chocolates have met with the approval of our patrons is shown by the ever increasing demand every Saturday, which is the only day these chocolates are sold.

On our last Special Candy Day, October 7, 1912, we sold over 20,000 pounds.

Just think of it, if the boxes were packed one on top of each other they would reach to ten times the height of Bunker Hill monument.

This remarkable increase in sale is attributed to the exceptional high quality of Riker's Special Chocolates and the low price of 29c a lb.

This year we are desirous of breaking all preceding records—we anticipate a demand for at least 25,000 pounds. In order to supply this vast amount of confectionery we have given the candy factory the largest order ever placed for candy for a one day sale.

This factory, one of the largest, cleanest and best appointed hygienic candy factories in the United States, has been for nearly a week devoting its attention to our order.

All the chocolates we offer at this sale have been packed within three days and will be found to be in the very best condition.

The ingredients used in Riker's Special Chocolates are the purest obtainable and a more delicious or pleasing assortment cannot be found in any of the 40c quality offered by others.

If you have already tried Riker's Special Chocolates we know you are a regular customer. If you have not tried them, we want you to do so tomorrow—on our recommendation, that we are offering you the best box of fine confectionery you ever bought for anywhere near the price we ask.

Riker's Special Chocolates

SOLD SATURDAY ONLY

29c Pound

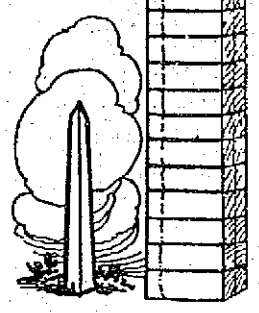

Bunker Hill Monument 225 ft. high

20,000 boxes of Chocolates one day's sale, if packed on top of each other would measure 2250 feet.

MAIL ORDERS

Riker's Special Chocolates will be sent by parcel post anywhere at these additional rates per lb.:

Local Zone	8c
Within 50 miles	9c
50 to 150 miles	10c
150 to 300 miles	12c
300 to 600 miles	14c
600 to 1000 miles	16c

119-123 Merrimack St., Lowell, Mass.

RIKER-JAYNES DRUG STORES

You Are SAFE When You Buy at Riker-Jaynes'

Twenty thousand boxes of Riker's SPECIAL CHOCOLATES, the amount sold in one day, (October 7, 1912), if packed on top of each other, would reach 10 times as high as Bunker Hill Monument, as shown in illustration.

ACQUITTED OF CHARGES OF PERJURY

Two Members of Strong Arm Squad Were Released by Judge Goff Today

NEW YORK, Feb. 14—James C. White and Charles C. Steinert, members of the famous strong arm squad, headed by Police Lieut. Becker, convicted as the murderer of Herman Rosenthal, were acquitted by order of the court today on charges of perjury. They were indicted for framing "Big Jack" Zelig, the gangster who was shot and killed prior to the Becker trial. It was charged that they falsely testified that a revolver was found in the gangster's pocket, when as the state contended the officers had put the gun on his person.

White's trial began yesterday and Steinert was to have been tried immediately after. Judge Goff, who presided, directed that charges against both men be thrown out of court for lack of evidence.

Unsecured Notes For Thousands

BOSTON, Feb. 14.—Alvin R. Bailey, a Civil war veteran and treasurer of a number of the mining companies alleged to have been rifled by Stephen R. Dow, took the stand at the trial of the Boston broker yesterday. He testified that on numerous occasions Dow had ordered him to make out large checks to Dow against the various mining companies, and had given in return unsecured personal notes.

Connecticut River Dam Bill

WASHINGTON, Feb. 14.—Two futile attempts to reach an agreement for a vote on the Connecticut river dam bill were made today in the senate.

"We are not only damming the Connecticut river, but we are damming the nation's business," declared Senator Brandegee after it had been suggested that the measure was obstructing other business. The senate is still working as on the legislative day of last Tuesday, and probably will do so until the dam bill is disposed of.

BAY STATE STREET RY. CO.

IMPORTANT NOTICE

Change of Schedule

On and after Monday, February 17th, 1913, the following changes will be in effect:

CHELMSFORD CENTRE (30 min.) 4.58, 5.13, 5.28, every 30 min. to 8.58, (Sunday, 7.35, every 30 min. to 9.05), 9.35 every 30 min. 3.35. Return leave Chelmsford Centre, 5.23, 5.43, 5.58, every 30 min. to 8.43, 9.03 (Sunday, 8.05, 8.35, 9.05), 9.35, every 30 min. to 4.05.

CHELMSFORD ST. TO JENNESS ST. TURNOUT, (15 min.) 4.58, 5.13, 5.23, 5.53, every 15 min. to 8.38. (Sunday, 7.35, every 15 min. to 9.05), 9.20, every 15 min. to 10.35. Return leave Jenness St. Turnout, 5.43, every 15 min. to 8.43, 9.03, 9.17. (Sunday, 8.05, every 15 min. to 9.20), 9.35, every 15 min. to 10.50.

H. E. FARRINGTON, Supt.

RUBBERS **Great Rubber Sale** RUBBERS

FIRST QUALITY RUBBERS AT 33⅓% DISCOUNT

Men's $1.50 Heavy 1-Buckle Overshoes, rolled sole and heel, 98c

Misses' 50c Rubbers, sizes 11 to 2. On sale at 35c PAIR

Boys' 75c Heavy Rolled Sole Rubbers, sizes 2 1-2 to 6, 55c PAIR

2000 Pairs Women's Extension Heel Rubbers, worth 60c, 39c PAIR

40 Cases Men's 90c Self-Acting Rubbers, extension heel, 59c PAIR

Children's 40c Storm or Low Cut Rubbers, extension heel, 29c PAIR

Boys' 65c Heavy School Rubbers, heavy sole and heel, sizes 11 to 2, 49c PAIR

Special for Men for Saturday only, all our Men's $4.00 Shoes, pair..... $3.19

ALPHA SHOE STORE

88 MERRIMACK STREET Opp. John Street

Women's $3.00 Shoes, in all styles and leathers. Special for Saturday only, pair... $1.98

VALENTINE DAY VERY WIDELY OBSERVED IN LOWELL—MAILS LADEN WITH THE MISSIVES

Perchance if you happen to have among your list of friends some who are given to the valentine habit, your mail was unusually heavy this morning; moreover, if in the number of those valentine sending friends, there was a practical joker as well as others who are sentimentally attached to you, the missives which came to you in remembrance of this day were variously designed. The one which consisted of a long sheet of paper, depicting a homely individual with a huge red nose, puffed out cheeks, ears all out of proportion to the rest of him, and with a thoughtful verse at the bottom telling of one or more of his characteristic vices, you can be pretty sure that it came from some one who "has it in for you," perhaps one of your creditors, a rival, etc. On the other hand if it was a dainty lace-paper affair with a combination of colors that would cause a rainbow to darken with envy, a maze of hearts, messages of endearment poetically inscribed underneath, you know that the sender was—but what's the use of giving you away? We will, however, without fear of incurring your angry retribution for libel, say that ten to one you read the soft oozing poetry with a sheepish but nevertheless pleased smile, and then tucked the delicate message away in your inside pocket, in the place of closest propinquity to your heart.

Were one to search for the origin of the custom which induces poor mortals to burden or ridicule one another with such means, his mission would take him for quite a long walk back into history, and perhaps in the end he would not be much the wiser for his trouble. Indeed he would find the same kind of human beings, the same valentine senders, no parcel post or elaborate mail system for the transportation of the frail valentines, and perhaps the motive or inspiration of the custom would be more earnest and deeper. St. Valentine's day, or in terms of the calender, February 14, was celebrated in England, Scotland and parts of France with a very amusing and unique custom some time before the 15th century. On the eve of St. Valentine, the young men and young women would gather at a sort of a feast or party, as we would call it, and upon little cards inscribe the names of the maids and bachelors of their acquaintance, making an equal number of each, and then, as in the case of a lottery, throw them all into a large vessel. These were then drawn out one by one, each one of course, taking care that he or she should draw the name of a member of the opposite sex, and the person thus blindly selected became one's valentine. The one making the selection according to the law of equity, equality, or whatever it is, became somebody's else's valentine. One writer speaking of this custom said that "the man stuck faster to the valentine that had fallen to him than to her to whom he had fallen," the same being to the reader, perhaps, as clear as mud. To all appearances and intents it is meant to say that in the case of the man drawing the name of one girl and having his name drawn by another girl, he rather clung to the one whom he had drawn, perhaps taking the usual masculine pride in his own choice rather than in being chosen. The connection of the custom with St. Valentine, we are told, is purely accidental and no real reason is ascribed.

It is said that these imaginary engagements often led to real ones for one of the most important necessary consequences was that for one whole year the man remained bound to the service of his valentine, somewhat after the fashion of a mediaeval knight to his lady love as told in the stories of romance of old. At one time, it was the custom to give one another presents; but of late it seems that this obligation is restricted more to the young men. During the 15th century the amusement, as related in the preceding paragraphs, became very popular among the upper classes and at many of the European courts.

But the practical young men and young women of today are not taking any such chances as did these sporty gentry of old. Ah, no; perhaps it is because the same good sporting blood does not course through their modern veins as that which invigorated these young people of centuries past. Do you think that a young man of the 20th century is going to trust to his good fortune in drawing the name of his valentine out of a hat, in which are the names of many others of various types of beauty. Supposing the youth has a mania for blondes and he drew a brunette; again think of the despair of having a soft place in his heart for the dark-haired maidens and he drew one of light complexion. And the girls are not taking any such leaps, either. Is one of the modern lassies going to consider herself tied up to a young knight whom she drew in a lottery? Not on your life—er, that is,—not in her life; it is the common opinion that even when one steps into it with eyes wide open, the thing is too much on the order of a gamble, anyway. And as to giving presents, the high cost of living today is a thing which enters strongly into the daily figuring of every man with any brains and he does not in his daily expenses reckon articles of jewelry, etc., as necessities. Anyway, Christmas and birthdays furnish enough opportunity for giving during the twelvemonth.

So modern ideas and customs have considerably changed the observance of St. Valentine's day and the festival has cared for the most part to possess the graceful symbolic meaning it used to have, becoming in the opinions of many, a considerable nuisance. The approach of the day is heralded now with the appearance in the shop windows of vast armies of valentines calculated for use on this occasion, the majority of them caricatures. Some of them of course are sentimental, but compared with the tender messages which in the older days they implied rather than flaunted broadcast before the eyes of the world, they are coarse and ludicrous. Though apparently seriously gotten up. Again the souvenir postcard has in great measure supplanted the valentine and countless numbers of these are sent forth by people of every age and class on this day. There is no doubt that people are becoming less and less poetic with each succeeding generation and these ragged remnants of the gay holidays of old England are poor relics.

So now, tolerant reader, when you gaze upon the valentines which you received today, you can recall the meaning of the same centuries ago, and if it pleases you, imagine yourself living during that time and bound to the consequences which were considered duties and obligations. But if your missive was a comic valentine—then there is no more to be said. Only remember, if you are fortunate enough to discover the name of the sender, that there is a penalty ascribed by law for murder and even for the lesser offenses of assault and battery and so when you find your man, restrict your revenge to making faces at him or calling him names and you won't have to pay valentine fees in court.

It was noticed that the mail delivery today was quite heavy on account of the number of valentines to be delivered. The comics, we are told, were sent in large numbers.

White Daisy TEA

India Ceylon tea of ORANGE PEKEO flavor, highest quality in flavor. Sold in all Grocery and Provision stores.

T.A.D. Sullivan

SOLE DISTRIBUTOR FOR SAME

Sold in 10c Packages and 1-2 lb. at 25c.

Remember the brand and distributor. If you cannot procure the same of your storekeeper, write or 'phone and I shall recommend to such stores that have it on hand.

MONTHLY SUPPER

And Entertainment at the First Universalist Church—Grace Church People Gave "Girl From the West"

The monthly supper of the First Universalist people was held in the vestry of the church last evening and there was a good attendance. The supper was under the general charge of Mrs. William F. Lane and Mrs. Lena Hartford. The supper was followed by a very pleasing entertainment in the form of an interesting little play, "The Girl From the West," by talent from the Grace church. The cast of characters: "Mrs. Oudego Jones," an admirer of rank, Miss Marjorie Erdis; "Miss Sierra Bengaline," her niece, "the girl from the west," Mrs. Alive Livingston Gage; "Edward Ralston," half owner of the Sierra gold mine, Roland W. Black; "Lady Guinevere Landpoore," daughter of the Earl of Paynaught, Miss Bessie L. Adams; "Chauncey Oglethorpe," Ralston's partner, Willaid A. Parker.

$2,000,000 ORDER

Received By Arlington Mills for Men's Wear of Various Kinds—A Boon to Employes

LAWRENCE, Feb. 14.—The Arlington mills, it is reported, have just received from their selling house, a $2,600,000 order for men's wear goods, both light and heavy weight. The machinery of the plant is being changed over and equipped for this order, and it is understood that it is not a hurry-up order, so there will likely be no overtime work on it.

Many of the wool sorters have been called in, and their number will be increased from day to day. Of course this also implies the resumption of work in all the other departments, intervening up to the weaving department.

This announcement will be very good news to the employes of the Arlington mills, as well as to all the people of the Arlington district.

Misses Lillian and Florence Cleary, daughters of Mr. W. H. Cleary, manager of the Atlantic-Pacific Tea Company's stores, have arrived in Lowell, direct from their European trip, and will remain here with their father for one week, before returning to their home in New York.

HE DIVES UNDER ICE

Boy of 18 Saves Girl From Drowning

PROVIDENCE, Feb. 14.—Henrietta Cooney of Pawtucket, 11 years old, was rescued from old Warwick pond yesterday afternoon when she broke through the ice while skating, by Howard Serror, 18 years old. He dived into the broken ice and saved the girl from almost certain death.

Holding the head of the struggling girl above the water, Serror clung to the edge of the ice until two other skaters brought a long pole which they held across the hole, and when the young man had taken hold the pole was lifted, carrying the girl and her rescuer clear of the water.

They were rushed to a shanty nearby and a fire built to thaw them out, as they were both encased in ice. The girl was unconscious when taken from the water, but Serror was apparently uninjured. The glove on his left hand was frozen to the girl's coat.

Miss Cooney was finally revived and sent home; Serror, after drying his clothes continued his skating.

AGRICULTURAL SCHOOL

Proposition to be Reconsidered By Committee on Education—Bill Looked Like a Dead One a Few Days Ago

The committee on education of the legislature has consented to reconsider the action on the bill for the establishment of an agricultural school in Middlesex county, which was apparently killed in the senate earlier in the week. The bill was introduced by Rep. C. H. Williams of North Billerica and it will now be reported to the house. Inasmuch as the bill contained a referendum and would have gone before the voters of the whole county, and as, moreover, a similar bill had already been granted to two counties, it did not seem quite a fair deal to turn the Middlesex county petitioners down in this manner. When the bill reaches the house, Mr. Williams, with the assistance of the Lowell delegation and representatives from neighboring towns hopes to corrall votes enough to send the bill along.

Tickets for Shattuck Lecture

Tickets for the lecture to be given by Prof. George B. Shattuck of Vassar college, "On Saddleback Through the Yellowstone," in Colonial hall on Wednesday night, have been placed on sale at the drug store of Hall & Lyon Co., Merrimack street. While the admission is only 25 cents to everybody, members of the Lowell Art Association, under whose auspices it is given, who purchase their tickets in advance, may obtain reserved seats without extra charge. Prof. Shattuck is a native of Lowell, who has had a brilliant success at John Hopkins university and at Vassar. His lecture is illustrated by his own photographs, made while roughing it in the west.

The Hard-Worker Needs Solid Food

This man, and all other hard-workers like him, requires more good nourishing food every day than the less active business man, and it's up to his good wife at home to see that he gets it.

All scientists agree that oatmeal is one of the finest foods for the hard-worker, because it is so abundant in rich, energy-giving properties.

But never forget that oatmeal must be cooked at least 2½ hours, or your digestive apparatus will not assimilate the nourishment it contains.

We cook H-O Oatmeal for over two hours at the mill. That makes it easier for you—you have to cook it only twenty minutes.

Treat your family to an H-O breakfast tomorrow. A package makes 36 dishes.

H-O the only steam-cooked **Oatmeal**

The H-O Company, Buffalo, N.Y. Makers of H-O, Force, and Presto.

LOTS OF BEAUTIFUL, GLOSSY HAIR, NO DANDRUFF—25 CENT "DANDERINE"

HAIR COMING OUT?—IF DRY, BRITTLE, THIN OR YOUR SCALP ITCHES AND IS FULL OF DANDRUFF—USE "DANDERINE."

Within ten minutes after an application of Danderine you cannot find a single trace of Dandruff or a loose or falling hair and your scalp will not itch, but what will please you most will be after a few weeks' use, when you will actually see new hair, fine and downy at first—yes—but really new hair—growing all over the scalp.

A little Danderine will immediately double the beauty of your hair. No difference how dull, faded, brittle and scraggy, just moisten a cloth with Danderine and carefully draw it through your hair, taking one small strand at a time. The effect is amazing—your hair will be light, fluffy and wavy, and have an appearance of abundance; an incomparable lustre, softness and luxuriance, the beauty and shimmer of true hair health.

Get a 25 cent bottle of Knowlton's Danderine from any drug store or toilet counter, and prove to yourself tonight—now—that your hair is as pretty and soft as any—that it has been neglected or injured by careless treatment—that's all—you surely can have beautiful hair and lots of it if you will just try a little Danderine.

MOTHER GREATEST TITLE

Says Lieut. Gov. Walsh in Address

QUINCY, Feb. 14.—Lieut. Gov. David I. Walsh was the special guest of honor at the 13th annual banquet of the Quincy board of trade in Music hall last night. The event was attended by a large gathering of men and women. John L. Hamilton, the newly elected president of the board, was toastmaster. Miss Mildred G. Huston was chairman of the reception committee.

The reception was held from 6.30 till 7 and dinner was served shortly after. Mayor Stone, the first speaker, extended the greetings and welcome of the city. He emphasized the need of more cooperation of the board of trade with the city government with a view towards bettering the conditions throughout the city. He also urged the sinking of local differences.

John H. Corcoran, president of the state board of trade, spoke on "The Functions of a Board of Trade" and Miss Therese Norton of the Women's Municipal league of Boston spoke on "The Fly" and the needs from the point of sanitation of destroying of flies, cleaning up breeding and feeding places of flies.

Lieut. Gov. Walsh got a splendid reception and talked on "The Business of Government." He urged the necessity of every citizen giving his best efforts and his unprejudiced support to the business of government. He pointed out the laws recently enacted in Massachusetts for the bettering of humanity and said that with the present school facilities in the commonwealth the son of the poorest widow had equal chance to become the head of the government as well as the son of a railroad magnate.

Lieut Gov. Walsh said he was glad to see so many women present, because such gatherings gave them the opportunity to become conversant with the duties and needs of governments so that they will be able to intelligently take up the work of helping to govern when they have the ballot granted to them.

He reminded them, however, that to them was reserved the greatest title that could come to any public servant, a title far greater than present-day officials could aspire to, that of mother, the greatest force for good influence in the whole world. Lieut Gov. Walsh got a reception at the close of his address that lasted for several minutes.

DEAD MAN IDENTIFIED

Thomas Kent the Victim Found Frozen

The body of the man who was found frozen on the Tyngsboro road yesterday morning, was last night identified at the funeral parlors of Undertaker George W. Healey as that of Thomas Kent of 49 Hurd street, this city. The identity was established by Dominic Loughlan, Peter Morgan and Patrick Gallivan, all of 49 Hurd street. They said deceased was a member of the Master Masons and Bricklayers union of this city, that he was unmarried and left relatives whom they thought lived in Vermont.

Lawyer Suspended

WORCESTER, Feb. 14.—Edward O'Brien, a well known attorney of this city, was suspended from practising law in the state for three years by Chief Justice Aiken of the superior court yesterday on account of unprofessional conduct. Mr. O'Brien has served several terms in the legislature and as chairman of the democratic city committee.

SAMUEL RAUEN HANGED

Was Convicted of Wife Murder

WASHINGTON, Feb. 14.—Samuel Rauen, the first man to be hanged in the District of Columbia during the administration of President Taft, went to his death today. He was convicted of wife murder.

The president last month granted a respite to Rauen who was to have been hanged Jan. 31. On Jan. 30, the convicted man's attorney went to the White House to appeal to the president and finding a Sunday school delegation being received by President Taft stepped into line. Through this means he got a personal interview with the chief executive and the respite was granted. During the Taft administration there have been seven convictions for murder in the first degree in the district but no execution. The president commuted two death sentences. Rauen not only shot his wife to death but also killed his brother.

THROWN TO STREET

Lawrence Domuski Hurled From Wagon When Horse Started—Three Stitches Required to Close Wound

Lawrence Domuski, aged 43, residing at 9 Pearl street, a laborer in the employ of the Walter L. Parker Co., was injured early this morning while unloading a truck. The man was standing on the wagon, when the horse started without warning, throwing Mr. Domuski to the road. In falling the back of his head struck the pavement and inflicted a very severe scalp wound, and for a few minutes he was stunned. He was taken to the Emergency hospital, where three stitches were required to close the wound. After an hour or two he had fully recovered from the effects of the accident and was allowed to go to his home.

Quit It! ZEMO Stops Itching Instantly

And for Eczema In All Forms, Dandruff, Tetter, etc., It's a Wonder.

Buy a 25c Bottle Today and Prove It.

Ai-yi! Stop that violent scratching! There is nothing known that will stop itching like ZEMO. One application stops it instantly, whether the itching is on the scalp or on any other part of the body.

The First Application of ZEMO Will Stop Scalp Itching Instantly. It Is Guaranteed.

Dandruff is nothing but scalp eczema, and that's why ZEMO stops dandruff absolutely.

For the terrible raw, fiery eczema that drives you wild, keeps you awake nearly all night—for rash, prickly heat and all inflamed, reddened skin on babies or grown-ups, for itching piles, salt rheum, for rawness after shaving, for any and all sores, ZEMO is a revelation.

ZEMO is not a greasy ointment or paste, but a clean, antiseptic solution applied to the skin. Try a bottle today—end your torture.

"ZEMO will cure any case of eczema if used according to directions." Dr. G. H. Johnson, Quannah, Texas.

Druggists everywhere sell ZEMO at 25c a scaled bottle, or sent on receipt of price by E. W. Rose Medicine Co., St. Louis, Mo.

Sold and guaranteed in Lowell by A. W. Dows & Co.

THE SUN CLASSIFIED ADVERTISEMENTS

TO LET

REDUCE THE COST OF LIVING—Small tenements of 3 to 5 rooms to let in Centralville, Belvidere and near Northern station; rent from $1.35 to $1.85 per week. They are great value for the money. T. H. Elliott, 64 Central st.

MODERN UPPER TENEMENT OF A two apartment house to let; on a corner lot; well down town; 6 rooms, all separate, hot and cold water, bath and set tubs, no brighter, sunnier home anywhere; $16.50 per month. T. H. Elliott, 64 Central st.

SUNNY TENEMENT TO LET; FIVE rooms, toilet and shed, all on one floor. Handy to mills. Price $2.25 week. 25 Fulton st., Centralville. Apply 278 Westford st.

FIVE-ROOM FLAT AT 177 STACKpole st., to let, with bath, pantry, hot and cold water, set tubs, hard wood floors, gas and electric light and other modern improvements; rent $15. Inquire Geo. Fairburn, 384 High st. Tel. 2663.

PLACE TO MAKE MONEY, BOARDing house to let; plenty of boarders; $4 a week; no washing; sure pay from the office. Houses and land for sale. Inquire Eustache Christman, 154 Worcorn st., South Lowell.

LARGE DOWNSTAIRS FRONT room to let; heated; modern conveniences, at 533 Central st.

FOUR ROOMS TO LET; GAS, PANtry, toilet on floor, with attic room; Sacred Heart parish; near mills; O. K. repair; $1.85. Apply 309 Lawrence st.

NEWLY FURNISHED ROOMS FOR light housekeeping. Apply 119 Middlesex st.

FIRST CLASS BOARD AND ROOMS to let; steam heat; most desirable residential district in the city; one minute's walk from Westford st. car line. Inquire Mrs. Nettie Saunders, 65 Gates st. Tel. 2685.

STORE TO LET, CORNER OF JOHN and Merrimack sts. Inquire at The Lowell Five Cent Savings Bank.

ROOM SUITABLE FOR BARBER shop or business office, to let, on second floor of the Harrington building, by Central st.

FOR RENT

—IN THE—

HARRINGTON BUILDING

52 Central Street

Splendid rooms on the second floor, suitable for Physician, Dentist, Tailor, Barber, Dressmaker or Real Estate dealer. Also offices on the third floor. Rent reasonable. Apply to D. J. Harrington, New Sun Building, or at The Sun Office.

W. A. LEW

Steam dyeing and cleansing of ladies' and gents' wearing apparel. 41 years in the business.
49 JOHN STREET

50,000 TOBACCO TAGS WANTED

30c a hundred. Carr's Pool Parlors, 98 Gorham st. Opp. Post Office.

SPECIAL NOTICES

DR. ANGUS, THE WELL KNOWN medium, will answer three questions by return mail for 10c silver; enclose stamp. Complete reading, $1.00. 88 Pembroke st., Boston.

VOICE, PIANO AND VIOLIN LESsons. Experienced teacher; easy and rapid method; 35c per lesson. Write or call, Wednesdays, 65 Dover st., off Westford st.

R. COHEN, DEALER IN NEW AND second hand furniture, stoves, carpets, etc. Cash paid for all kinds of second hand articles. 558 Middlesex st.

NOONEN'S HAIR STAIN, BLACK, brown, 25c. 50c. Wholesale Dows', Lowell Pharmacy, Story's, Davis sq., Noonan's Centralville.

MISSION FURNITURE MADE AND furniture repaired at 234 Adams st.

STOVE LININGS, GRATES, CENters, water fronts, etc., for all kinds of ranges, carried in stock and furnished at short notice. Bring size and name of stove or telephone 1977-1. Quinn Furniture Co., 160 Middlesex st.

PIANOS AND ORGANS TUNED AND repaired. Tuning $1. J. Kershaw, 190 Cumberland road. Tel. Demers, 1963-3.

BENT'S NO. 1 KILLS LICE ON children. Excellent for browntail moth itching, ivy poison, hives, mange, fall rheum, falling hair. 25 cents at Fallis & Burkinshaw's.

LIMBURG CO., CHIMNEY EXPERTS—Chimneys swept and repaired. Residence 1128 Bridge st. Tel. 946-1.

THE SUN IN BOSTON—THE SUN IS on sale every day at both news stands of the Union station in Boston. Don't forget this when taking your train for Lowell.

WANTED

MUST BE SOLD AT ONCE. FIRST class upright piano, in perfect condition; cheap for cash. Call 38 Elmwood ave., or phone 2491-1.

WANTED TO BUY CHEAP FOR cash a second hand pool table; must be in good condition. Apply John F. Smith, 937 Gorham st.

WORK WANTED WASHING, IRONing, or cleaning by the hour. Inquire at 472 Central st.

PROF. EHRLICH'S "606"

SALVARSAN

Administered in the veins at Dr. Temple's Lowell office. NO LOSS OF TIME from business. NO PAIN. Lues, malaria, locomotor ataxia and various forms of skin disease arising from blood poison.

This solves the problem of the centuries and rids the world of the WORST SCOURGE that the human race has known. RESULTS IMMEDIATE. Wasserman blood tests made. Also treats cancers, tumors, all acute and chronic blood and nervous diseases of men and women, hydrocele, varicocele. Stricture, prostatic diseases, piles, fistula, fissures, ulcers, and rectal diseases WITHOUT THE USE OF THE KNIFE. Diseases of the eye, ear, nose, throat, skin, stomach, liver, kidneys, bladder, bowels, and rectum, epilepsy, and all nervous diseases.

Terms always made to suit the convenience of anyone applying for treatment, and very reasonable charges. Do not treat elsewhere until you have investigated methods and terms. Lowell office, 97 Central street, Mansur block. Wednesdays 2 to 4, 7 to 8; Sundays, 10 to 12.

Consultation, Examination, Advice FREE

FOR SALE

100 WHITE LEGHORN HENS AND Black Minorcas, for sale; will improve your stock for exhibition and show points. Robert Scott, 95 Epping st., Wigginville.

McGRAY DISPLAY REFRIGERATOR for grocer or butcher, for sale cheap; used very little. Call at J. A. Liberty, 311 Middlesex st.

MUST BE SOLD AT ONCE—FIRST class upright piano, good as new, in perfect condition. Price low for cash. Call 38 Elmwood ave., Centralville. Tel. 2491-1.

LADY WILL SELL BEAUTIFUL upright piano, chair and scarf; guaranteed; $1.00 per week, if taken at once. Address I 4, Sun Office.

TWO-SEATED SLEIGH, UNIVERsal seed sower; eight tube gas heater for sale or exchange for hay. Inquire 2 Queen st.

BEDS, BUREAUS, DINING ROOM table, two parlor tables, sitting room stove, dining room chairs, kitchen chairs, sideboard, hall tree, lounge, couch bed, ice chest, bench wringer, and other things too numerous to mention, for sale. Owner leaving city. Call 51 Crowley st.

4000 S. C. W. LEGHORN DAY OLD chicks per week. Best layers. Best payers. Only $12 per 100. Catalog free. The Everlay farms, D342, Methuen, Mass.

HOME BAKERY AND GROCERY for sale; good stand for meat and provisions; sickness cause of selling; price right. Address F 9, Sun Office.

WILL ANYONE WISHING A PIANO take a very fine, new mahogany upright, latest style, full size and best action; prefer small family who would consider purchase if instrument pleases and terms were made easy. Delivered free if taken at once. Address E. M. F., Sun Office.

BLACK TOY POMERANIAN PUPpies for sale; from imported pedigree stock. Frederick G. Humphries, 10 Smith st.

BEAUTIFUL FULL SIZE MAHOGANY piano for sale; used very little; will sell cheap for cash. 747 Merrimack st.

ROLLER CANARIES, FEMALE, FOR sale at 69 Epping st., Wigginville.

A FIRST CLASS ORGAN FOR SALE. Price $25.00. J. Kershaw, piano tuner, 190 Cumberland Road.

ELMORE 5-PASSENGER TOURING car for sale; price $350. Car can be seen at Church Street Garage.

UPRIGHT KINGSBURY PIANO IN good condition for sale. Will sell cheap for cash. 388 Fletcher st.

Two Sets of Baseball Suits For Sale

Color, gray and white; in good condition; 14 suits in each set. Inquire Lowell Baseball Club, Hildreth bldg.

BASCOM BLOCK

Merrimack St., Opp. Kirk St.

FOR RENT

This property located in the heart of the business section, on Merrimack street, is now ready for rental, the affairs of the estate having been satisfactorily settled, this date, Feb. 11, 1913. Apply to

F. BASCOM MASSE,
18 CONCORD SQ., BOSTON
Telephone Tremont 2117-J, or Weymouth 373-W.

If you want help at home or in your business, try The Sun "Want" column.

MONEY TO LOAN

THE NEW LOAN CO.

234 BRADLEY BUILDING

Loans made while you wait. No delay. We trust to your honor. Legal rates of interest. Licence No. 108. Open evenings.

READY CASH

Supplied to all borrowers on plain note AT LOWEST POSSIBLE RATES

$5 costs	.75	Llc No. 92
$10 costs	$1.00	Open Mon
$15 costs	$1.50	Sat. Eve.

Monthly or weekly payments at legal rates of interest.

LOWELL LOAN CO.
82 CENTRAL STREET
Fourth Floor

CREDIT TO ALL

LOANS

Made on short notice without publicity.

We give you the money so cheap that you can't afford to owe anyone else and at charges that honest people can afford to pay. New Methods.

Borrow $10.00	Pay back $11.50
Borrow $15.00	Pay back $16.50
Borrow $20.00	Pay back $22.00
Borrow $25.00	Pay back $27.50
Borrow $30.00	Pay back $33.00
Borrow $40.00	Pay back $44.00
Borrow $50.00	Pay back $55.00

In monthly or weekly payments. Legal rates of interest. Credit once established with us is as good as a bank account in time of need. Our rates and plans have proved to be the best because our customers are glad to come again.

MERRIMACK LOAN COMPANY

Room 3, 81 Merrimack street, 17 John street. Hours: 8 a. m. to 6 p. m. Monday and Saturdays until 9 p. m. Tel. connection. License No. 61.

What Our Customers Say of

The New Vacuum Clothes Washer, Price $3.50

I would economize on anything rather than be without your washer.

BRADLEY BUILDING,
175 Central st., Room 229. Tel. 1981-5.

Baby Carriage Tires

Put on, 25c up. Prompt service and good work.

GEO. H. BACHELDER
POST OFFICE SQUARE

TO LET

FINE, NEW FRONT CORNER SUITE to let on the second floor in the Majestic chambers; to sub-let at much reduced rent. Inquire of the janitor, or address Dr. O. A. Lothrop, 101 Beacon st., Boston.

MODERN FLAT OF SIX ROOMS TO let; bath, pantry; steam heat; 59 Foster st. Inquire at 61 Foster st.

COTTAGE TO LET; MODERN IMprovements. Tenement with store, 210 and 212 Coburn st. Apply 297 Hildreth st.

FIRST CLASS BARN WITH THREE stalls, carriage shed and coachman's cottage to let at 275 Summer st. Gas and water furnished. Rent reasonable. Inquire 275 Summer st.

FURNISHED HEATED ROOM TO let in private family; convenient to bath. Apply 19 Fifth st.

LADY LIVING ALONE WOULD LET one or two steam heated rooms; on car line; someone who wants good home. Call 749 Middlesex st.

FLAT OF SIX ROOMS IN GOOD repair, to let. Inquire 187 Appleton st.

FURNISHED ROOMS TO LET BY week, with steam heat and gas, from $1 up; by the day or night, 25c up. 278 Central st.

FRONT CORNER SUITE TO LET, on second floor of new Majestic Chambers, next to public library. Rent reasonable if taken at once. Apply Tuesday evening between 7 and 9, at 445 Merrimack st., or address Dr. O. A. Lothrop, 101 Beacon st., Boston.

FURNISHED ROOM TO LET; ALSO rooms for light housekeeping. Hoffman House, 237 Central st.

5-ROOM NEWLY PAPERED AND painted tenement to let at 42 Barclay st., rent $9. Apply Schutz Furniture Co., 316-320 Middlesex st.

TENEMENT 6 ROOMS AND BATH to let on Moore st.; practically new; plenty of yard room; rent $12 per month. Store on Gorham st., near R. R. bridge, rent $10 per month. Inquire at 937 Gorham st.

TWO FOUR ROOM TENEMENTS on North street, to let. Apply to John J. Cole, 33 North st.

STORE TO LET AT 285 CENTRAL st. The best location in city. Occupied by one tenant 17 years as a jewelry store. Inquire on premises.

TO RENT

Desirable Offices in Traders' Bank Building,

38-40 Middlesex Street.

FOR RENT

The splendid offices on the second floor of the Harrington Building, formerly occupied by Louis Grunewald, the piano dealer. These offices are light, airy, easy of access, centrally located, with fine large windows. Rent reasonable. Apply to D. J. Harrington, Building Manager, Room 901 New Sun Building, or at The Sun Office.

Bright, Sears & Co.

WYMAN'S EXCHANGE

Bankers and Brokers

SECOND FLOOR

HELP WANTED

LIVE YOUNG MAN WHO KNOWS the city wanted to drive wood and coal team. John P. Quinn, 937 Gorham st.

MAN WANTED WHO UNDERstands circular saw, for wood yard work; steady employment for right man. Apply John P. Quinn, 937 Gorham st.

TABLE AND KITCHEN GIRL wanted at 6 Dutton st.

BOY WANTED TO WORK IN LIGHT grocery store; 16 years old; intelligent and neat. Apply 276 High st.

WOMAN WANTED FOR SCRUBbing. Apply New American hotel, city.

HOUSE GIRL WANTED (FRENCH) in private family of three; no washings. Inquire West Kenwood, Miss Anna Dencault. Take Lawrence car and get off at Nassau st.

MILLINERY MAKERS AND AN APprentice wanted at Heal & Shaw's, 35 John st.

RAILWAY MAIL CLERKS WANTed for parcel post. $90 month. Lowell examinations May 3rd. Coaching free. Franklin Institute, Dept. 156 B, Rochester, N. Y.

MALE SINGER WANTED FOR MOVing picture theatre. Apply Alhambra, between 12 and 1 o'clock.

LOCAL REPRESENTATIVE FOR magazine wanted; good salary for hustler; give references and past experience. National Sportsman 73 Federal st., Boston, Mass.

ENERGETIC SALES AGENT WANTed, to establish headquarters in and look after entire business of Lowell; exclusive contract; references. L. T. Townsend, 42 Copeland st., Boston, Mass.

WORSTED DRAWING ROOM HELP wanted. Worsted twisters and spinners. Apply Hillsborough Mills, Wilton, N. H.

Nigger Head Operators Wanted

On Misses' and Children's McKay Shoes. Derry Shoe Co., Derry, N. H.

SITUATIONS WANTED

WOMAN WOULD LIKE HOUSEwork in a small family. Write N 14, Sun Office.

REAL ESTATE FOR SALE

TWO TENEMENT HOUSE NEAR Bowers st. for sale; 6 and 9 rooms to a tenement. Rents for $348 a year. A bargain at $3500. Near Davis square lot, good investment, 3 tenements and small store. Rents for $208 a year. 3000 feet land. $1600. Abel R. Campbell, 417 Middlesex st., cor. Thorndike.

A FARM BARGAIN

Six miles from Lowell, five minutes' walk from depot. 2-story house with 9 rooms, pantry and shed, large hen house and 12 acres good soil with nearly 100 good fruit trees. This is a village farm, pleasantly located in a good neighborhood. Price $1900, with $500 cash and balance on easy terms.

W. E. DODGE, 9 Central Street.

FOR SALE

Near Westford and Coral sts. Two tenement house in good repair, about 4200 feet of land. Rents for $34 per month. Price $3500.

Near Walker and Grove sts. Two tenement house and barn and about 6400 feet of land. Rents for $35 per month. Price $3700.

Near Westford and Loring sts. A nine room house with bath, steam heat and pantry. Large barn and about 8200 feet of land. All in good repair. Price $4500.

COLLINS & HOGAN

Mansur Bldg., Cor. Central and Market Streets

LOST AND FOUND

GOLD LOCKET AND CHAIN LOST Tuesday evening, between Middle st. and Y. W. C. A. Reward if returned to North Chelmsford post office.

LADY'S BLACK HAND BAG LOST Feb. 7, between Marshall st. and No. depot. Reward at 3 Hereford place, off Marshall st.

CRANKING HANDLE OF AUTOMObile lost Saturday, Feb. 8. Finder please return to Flynn's Market, 137 Gorham st. Reward.

LEGAL NOTICES

COMMONWEALTH OF MASSACHUSETTS. State House, Boston, Feb. 12, 1913. The Committee on Harbors and Public Lands will give a hearing to parties interested in proposed legislation as follows: House, No. 892, to exclude the city of Newburyport from the Salisbury Beach Reservation. House No. 1064, to exclude the town of Amesbury from the Salisbury Beach Reservation. House No. 1065, to exclude the town of Andover from the Salisbury Beach Reservation. House No. 1261, to exclude the town of Merrimac from the Salisbury Beach Reservation district. House No. 1141, to exclude the towns of West Newbury and Georgetown from the Salisbury Beach Reservation district. House No. 1263, relative to the jurisdiction and powers of the Salisbury Beach Reservation Commission. House No. 1446, to remove the city of Lowell from the jurisdiction of the Salisbury Beach Reservation Commission, at room No. 181, State House, on Tuesday, Feb. 18, 1913, at 10.30 o'clock a. m. G. W. Bellamy, Chairman. David F. Sullivan, Clerk of the Committee.

To the Honorable the Justices of the Superior Court within and for the County of Middlesex:

Respectfully libels and represents Richard Carter, of Cambridge, in said County, that he was lawfully married to May Louise Carter, now of Halifax, in the Province of Nova Scotia, at said Halifax, on the twenty-first day of March, A. D. 1908, and thereafterwards your libellant and the said May Louise Carter, lived together as husband and wife in this Commonwealth, to wit, at Boston, in our county of Suffolk; that your libellant has always been faithful to his marriage vows and obligations, but the said May Louise Carter, being wholly regardless of the same, at divers times and dates between the date of said marriage and the date hereof, has been guilty of cruel and abusive treatment of your libellant, and has been guilty of adultery with some man who is to your libellant unknown.

Wherefore your libellant prays that a divorce from the bonds of matrimony may be decreed between your libellant and the said May Louise Carter.

Dated this thirtieth day of November, A. D. 1912.

RICHARD CARTER.

COMMONWEALTH OF MASSACHUSETTS, Middlesex, ss. Superior Court, Feb. 12, A. D. 1913.

Upon the libel, I aforesaid, it is ordered that the libellant notify the libellee to appear before our Justices of said Court, at Cambridge, in said County, on the first Monday of April next, by causing an attested copy of said libel and of the order thereon, to be published in The Lowell Sun, a newspaper published in Lowell, in the County of Middlesex, once a week, three weeks successively, the last publication to be fourteen days at least before the said last mentioned day, and that an attested copy of said libel and order thereon be sent by registered letter to the residence of the libellee as set out in the libel, that she may then and there show cause, if any she have, why the prayer in said libel set forth should not be granted.

WM. C. DILLINGHAM, Clerk.

A true copy of the libel and of the order thereon.

Attest,
WM. C. DILLINGHAM, Clerk.

Storage for Furniture

Separate rooms $1 per month for regular $2 two-horse load. The dryest and cleanest place for storage in Lowell. Telephone connection. O. F. Prentiss, 356 Bridge st.

OBLATE MISSIONARIES

Members of the Order Actively Engaged

ASSIGNMENTS MADE BY VERY REV. T. WADE SMITH

Number of Clergyman Formerly in Lowell Now in the Missionary Field Missions at Local Churches

In compliance with the rules of the order, the Oblate Fathers of this city and elsewhere have started missionary work, and this is now to be kept up indefinitely and they are advocating

VERY REV. T. WADE SMITH, O. M. I., Provincial of the Oblate Order

what is known as the Eucharistic mission, which calls for every one attending the said missions to receive communion if possible every morning during mission time.

At the Sacred Heart, St. Joseph's and St. Jean Baptiste churches, which are in charge of the Oblate Fathers, this mission was started last Sunday and will continue at the first, for two weeks, and at the others for four consecutive weeks. Very Rev. T. Wade Smith, O. M. I., provincial of the Oblate order for this part of the country, and pastor of the Sacred Heart church, in conversation with the writer, stated this morning that the Oblates are just beginning their missionary work and that they will endeavor to keep it up. Some are being sent as far as the Canadian northwest, while others will travel all over New England. Two years ago, the Oblates, owing to the request of the pope that Catholics receive holy communion frequently, inaugurated the Eucharist mission, which gives an opportunity to those attending to receive communion every morning for one week, which they cannot do any other time of the year.

The exercises of the missions preached by the Oblates consist of the recitation of the rosary, dogmatic instruction, the singing of hymns by the congregation, sermon and the benediction of the Blessed sacrament. In the morning masses are celebrated and the services conclude with instructions confined to dogmatic teachings.

At the Sacred Heart church the retreat this week which is for married and unmarried women, is being attended by about 950 people, while of this number it is calculated over 500 are receiving holy communion every morning, which is very gratifying to the missionaries and the fathers in charge of the parish.

The school children's mission was started yesterday morning at a mass celebrated at 7:15 o'clock and came to a close this afternoon at 1:15 o'clock.

Rev. Dennis A. Sullivan, O. M. I., of the Immaculate Conception church, this city, and Rev. J. M. O'Brian, O. M. I., of Tewksbury, are the preachers and their list of instructions for next week at the men's mission is as follows:

Sunday evening, instruction on the "Rosary," and sermon on "Salvation"; Monday morning, instruction on the "First Commandment"; evening instruction on the "Second Commandment," and sermon on "Mortal Sin."

Tuesday morning, instruction on "Confession"; evening, instruction on the "Third Commandment," and sermon on the "Eucharist;" Wednesday morning, instruction on the "Fourth Commandment;" evening, instruction on "Prayer," and sermon on "the Last Judgment"; Thursday morning, instruction on the "Fifth Commandment"; evening, instruction on the "Sixth Commandment," and sermon on the "Holy Mass"; Friday morning, instruction on the "Eighth Commandment"; evening, instruction on "Devotions," and sermon "Irreligion"; Saturday morning, instruction on "Purgatory"; evening, no sermon, but Holy Hour devotion at 7:30, followed by the hearing of confessions.

Sunday afternoon, closing time of the mission, there will be a sermon on "Perseverance," followed by the renewal of baptismal vows and the bestowing upon the congregation of the papal benediction. The service will close with the benediction of the blessed sacrament. The morning services are being held at 5 and 8 for adults and 7.15 for children.

Oblate Missionaries

The following list of local Oblate Fathers or those known here and their places of preaching was furnished by Very Rev. T. Wade Smith, O. M. I.:

Rev. J. McRory, O. M. I., of Buffalo, and former pastor of Sacred Heart and Immaculate Conception churches in this city, and Rev. P. J. Phelan, O. M. I., are preaching retreats in Winnipeg, Manitoba. They will continue on a series of retreats in the Canadian northwest which will keep them busy until the summer months.

Rev. J. P. Reynolds, O. M. I., former pastor of Sacred Heart church, and Rev. Edmund Cornell, O. M. I., pastor of St. Andrew's church, North Billerica, are preaching a five weeks' mission in Montreal, Que.

Rev. J. McDermott, O. M. I., of the Sacred Heart church, with Rev. J. Nolan, O. M. I., former pastor of the Immaculate Conception church, are in Buffalo, where they are conducting a two weeks' retreat at the Immaculate Conception church of that city.

Rev. J. P. Flynn, O. M. I., of the Sacred Heart parish will preach a mission in Woburn beginning next Sunday.

Rev. Charles Denizot, O. M. I., of St. Joseph's parish is preaching a four-weeks' retreat in Central Falls, R. I.

Rev. Arthanase Francoeur, O. M. I., and Rev. Joseph Giguere, O. M. I., both of St. Pierre church, Montreal, are conducting a four weeks' mission at St. Joseph's and St. Jean Baptiste churches, this city.

Rev. D. Forget, O. M. I., former pastor of St. Joseph's parish, this city, and now of St. Sauveur, Que., is to preach a two weeks' mission at Notre Dame de Lourdes church this city in a few weeks.

DR. HALLOCK'S

ELVITA PILLS

60 YEARS OF CURES

$1 BOX FREE

A Great Nerve Remedy and Reconstructive Tonic for Man or Woman

Are you all run down? Are you discouraged? Are you melancholy? Have you weak kidneys, with pains in back and legs? Are you threatened with paralysis? Are you always tired—worried—blue—and despondent? Then send for a box of El-Vi-Ta Pills. For weak, worn out and nervous people, nervous weakness, nervous debility, nervous exhaustion, nervous dyspepsia, and weakness of all kinds and from whatever cause, stops all wasting. A blood producer and a body builder, gives strength, vitality. A most wonderful invigorator. A single package proves their great qualities. Makes men powerful, giving strength, courage and reserve nerve power. Used in private practice for 60 years.

$1 per box. A regular $1 box free, sent sealed in plain package on receipt of ten cents to pay postage.

DR. HALLOCK'S EL-VI-TA CAPSULES for all bladder and kidney complaints, $1 per box.

DR. HALLOCK'S FAMOUS EL-VI-TA "LIFE GIVING REMEDIES" are for sale at all reliable druggists, or sent by mail in plain sealed package on receipt of price. OUR MEDICAL BOOK on blood and nervous complaints should be read by every man. Sent sealed free.

DR. HALLOCK CO.
114 COURT ST., BOSTON, MASS.

A LITTLE NONSENSE

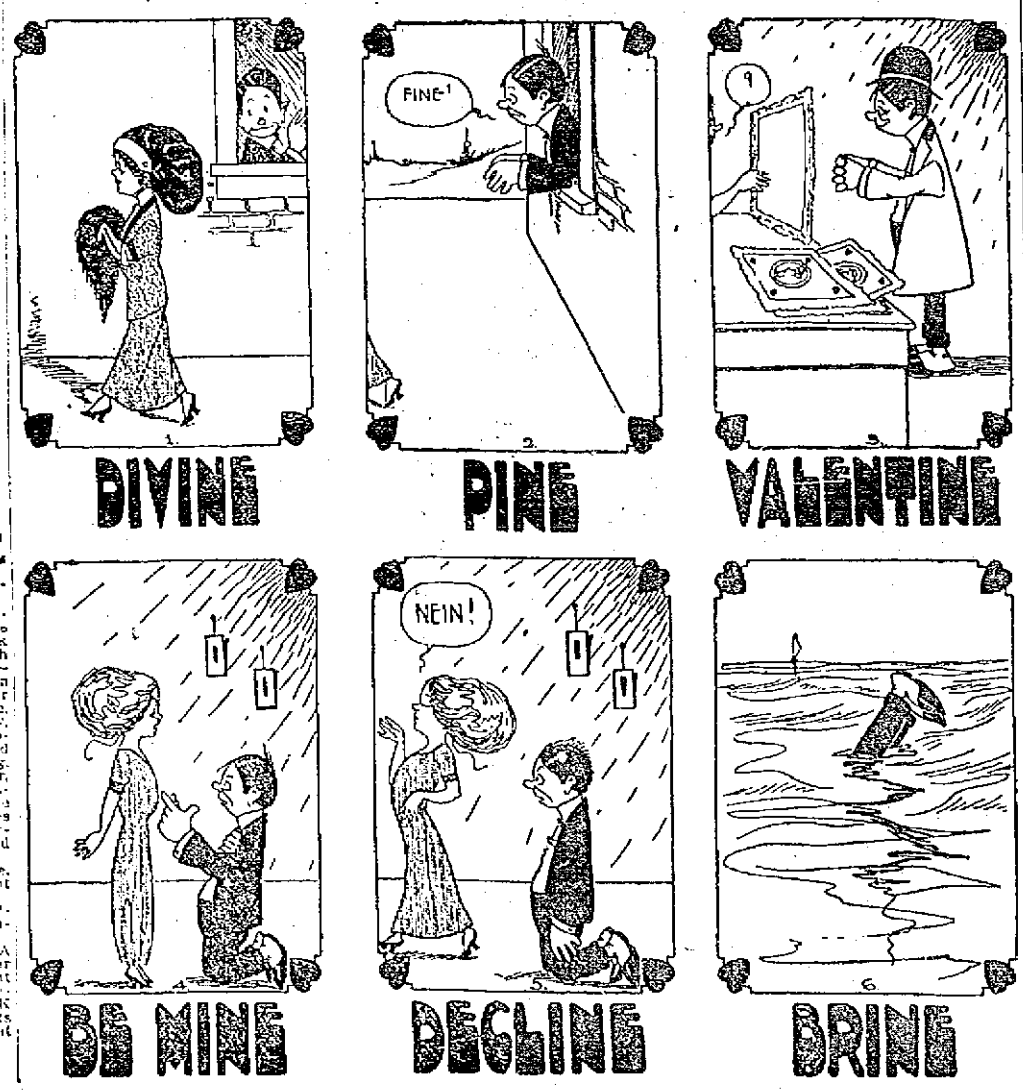

AUDIENCE WITH WILSON

Formal Request Made by Suffragettes

PRINCETON, N. J., Feb. 14.—Formal request for an audience in Washington was made of President-elect Wilson today by the suffragette army that is marching to the national capital. The women called at his home here as they left for Trenton, their next stopping place and delivered to him a letter written by Gen. Rosalie Jones, commander of the army. Mrs. John Boldt was the bearer of the missive. It read as follows:

"My Dear Mr. Wilson: A small band of votes-for-women pilgrims from the states of New York, New Jersey, Pennsylvania, Delaware, Maryland, Virginia and Ohio earnestly request of you an audience for not more than two minutes in Washington as soon after your arrival as possible. They desire to present a message to you.

"Thanking you in advance for your courtesy,

"I am very very sincerely,
"Rosalie G. Jones."

Mrs. Boldt was escorted to Gov. Wilson's residence by a delegation of Princeton students headed by George Wendt, Jr., the army's bugler. Wendt blew a reveille and the students gave the Princeton yell for Wilson.

There was no response until Mrs. Boldt rang the door bell. A maid appeared to say the governor had gone to Philadelphia.

Mrs. Boldt left the letter. Meanwhile the main army, now 13 strong, under escort of another student guard of honor started for Lawrence, Ill., where the noon stop was to be made. Word was received that the students of Lawrenceville academy would march out to meet them. Mrs. Frank Baird found her muscles so cramped after yesterday's 27 mile hike that she was unable to walk today and rode in the official scout car with Mrs. Olive Schultze. The others declared themselves refreshed by a night's rest.

CHRONIC DISEASES

SUCCESSFULLY TREATED BY

MECHANO THERAPY

If you are suffering from a disease that refuses to yield to other methods of treatment, if you are becoming despondent and discouraged, you should investigate my method of treating diseased conditions. If I can help you I will tell you so. It costs you nothing to talk it over with me and places you under no obligation to take the treatment. Sick and discouraged men and women are being made well every day by this treatment. F. A. Magraw, Doctor of Mechano-Therapy, 97 Central street, room 11. Sundays and Thursdays only, 3 to 5, 7 to 8 p. m. Tel. 673.

FORTY HOURS' DEVOTION

Opened at St. Patrick's Church Today

The observance of the Forty Hours' devotion was opened at St. Patrick's church this morning at 8 o'clock with a solemn high mass and a procession. The celebrant of the mass was Rev. Joseph A. Curtin and he was assisted by Rev. Timothy P. Callahan and Rev. James J. Kerrigan.

The procession in which the Blessed Sacrament was carried through the aisles of the church, was composed of the clergy, altar boys, the surpliced choir and girls from Notre Dame academy choir. The vested choir alternated and unsinging of the hymns during the procession. The mass was sung. He pointed the regular choir of 40 voices in Oregon several beautiful solos submitted to the of the Forty Hours w. "How many of and tomorrow and would be considered Sunday morning wit mass at 11 o'clock services including

Government

14.—Denver voters today to decide the mission form of gov-

If you want hel business, try Th

TRAINS TO AND FROM BOSTON

Southern Div.

To Boston Lve.	To Boston Arr.	From Boston Lve.	From Boston Arr.
5.40	6.35	8.05	8.45
5.43	6.50	6.12	7.13
6.25	7.26	7.28	8.31
6.47	7.30	7.55	8.40
b6.35	7.55	a8.21	9.28
6.57	8.00	9.00	9.59
7.21	8.05	10.00	10.56
a7.24	8.49	11.30	12.20
7.56	8.57	12.30	1.09
8.34	9.33	1.00	1.39
b8.12	10.24	2.00	3.00
9.48	10.53	3.00	3.39
10.00	11.10	b3.47	5.02
10.33	11.33	4.00	4.38
12.33	11.45	a4.14	5.22
12.16	1.03	5.00	5.57
1.45	2.23	b5.21	6.28
2.51	3.27	5.37	6.53
3.57	4.47	b5.61	7.10
4.30	5.27	a6.14	7.23
5.37	6.25	8.00	8.58
b5.12	7.18	8.30	9.08
6.32	7.35	10.30	11.38
7.28	8.10	12.17	12.13
8.35	10.12	12.05	1.10

Western Div.

To Boston Lve.	To Boston Arr.	From Boston Lve.	From Boston Arr.
6.45	7.55	z6.40	8.08
8.05	9.06	9.14	10.22
9.55	10.50	10.50	11.45
10.52	12.00	11.50	12.55
12.02	1.12	2.14	3.20
z1.27	2.32	3.30	4.45
3.17	4.20	5.14	6.10
7.18	8.26	6.03	7.05
10.15	11.32	7.00	8.15
		9.00	11.05

Sunday Trains

Western Division

8.00	9.20	8.00	9.05
12.10	1.15	12.00	1.00
3.00	4.03	2.14	3.35
6.45	8.18	3.30	4.46
8.55	10.04	6.30	6.34
		8.45	9.45

Sunday Trains

Southern Division

8.47	7.36	9.00	10.00
7.31	8.05	10.00	10.56
8.03	9.03	11.30	12.00
8.43	9.42	1.00	1.52
9.03	9.45	3.30	6.24
10.20	11.24	5.00	5.58
2.22	3.05	5.30	9.08
5.13	6.00	8.20	10.25
6.34	7.15	10.10	10.45
7.28	8.18	10.20	11.55
9.15	10.40		

References:

b Via Bedford.

a Via Salem Jct.

z Via Wilmington Junction

n will not run on Holidays.

LOCAL NEWS

Commercial printing. Tobin's.

Sunlight Shoe Repairing. All kinds. While you wait. James Coughlin.

Mr. George P. Webster of Providence, R. I., is visiting his sister, Mrs. George P. Dawson of Tewksbury.

Mr. Nathaniel Bishop of Hose Company No. 12, is seriously ill at his home in May street.

Mrs. Isabel A. Benoit is leaving today for San Mateo, Florida, where she will visit her cousin, Mrs. Christopher Baron for two months.

T. C. Lee held the insurance on the property damaged by the fire in the corporation dwelling block in Liberty Square yesterday.

Mrs. Ralph Hoxie and her daughter have returned to their home in Hinckley, Me., after a very pleasant stay in this city as guests of friends and relatives.

T. C. Lee Insurance Co. held the insurance on the building of Patrick and Elizabeth Ryan on Fletcher street where the fire was Thursday afternoon.

Mrs. Catherine Casey, mother of Former Mayor James B. Casey, is seriously ill at her home in Summer street and the doctors are not holding out very much hope for her recovery.

Mayor James E. O'Donnell, Commissioner James E. Donnelly and Newell F. Putnam, superintendent of streets, took dinner with the Massachusetts highway commission at the Quincy house, Boston, yesterday.

The members of the Girls' Brownie club met last evening at the home of Miss Mack. A business meeting was called after which a social hour was spent. A musical program was carried out. Solos were given by the Misses Mack and Byrnes. The Brownie quartet consisting of the Misses Gallagher, Byrnes, Kelly and Mack gave several vocal selections. Recitations given were: "The Drowning Singer," by Miss Kathryn Kelly; "A Ship in Distress," Miss Elizabeth Kelly. Refreshments were served.

Adams & Co. are laying about 3000 yards of the best inlaid tile pattern linoleum in the new Sun building. This was made for us in special design and colors to match the interior decorations of the offices. This is the largest order of best linoleum ever handled by a local firm and was secured by Adams & Co., in competition with Boston and New York dealers. They have also completed and put up the 550 shades required for the windows.

Best Creamery Butter

In the advertisement of J. F. Saunders yesterday, the butter advertised was the celebrated "Meadow Gold brand" which is selling at 34 cents a pound for 3 days only, and is a great bargain, considering that it is the best creamery butter, put up in one pound sanitary packages.

Auto Dash to Save Conster's Life

BOSTON, Feb. 14.—A 20-mile automobile dash, from Hull to the Boston lying hospital in the Back Bay, is believed to have saved the life of 14-year-old Edwin Cleverly, whose skull was fractured when he crashed into a telegraph pole while coasting at Hull late last night.

The boy, while unconscious in the snow, was picked up by a woman, who took him into the home of Principal Clarence Nickerson of the Hull school, who secured an automobile and rushed the child to the hospital.

It is reported that the boy will live.

DO YOU CARRY A FINE WATCH?

If so, it needs the best of care. I have three (3) strictly first class watchmakers, and would be pleased to examine your watch, and report to you what it needs, if anything, to put it in first class condition. All work fully guaranteed.

MILLARD F. WOOD

Merrimack St. Jeweler, Facing John St.

Suffered Three Months With Rheumatism

This Lowell Man Says Gyarcol Cured Him.

Mr. R. W. Kent of 101 Gorham street, Lowell, says: "I suffered three months with rheumatism accompanied by kidney and bladder trouble so bad I could not work. A druggist advised me to try Gyarcol and the first bottle gave relief. In two weeks I was able to go to work. I can not say enough in favor of Gyarcol." (Signed) R. W. Kent.

Gyarcol will cure your rheumatism and we can prove it. The first few doses will convince you of its merit. Get a fifty cent bottle from any druggist and begin the treatment today. Gyarcol contains no alcohol.

Free Delivery BYNON'S Tel. 2066

519 Bridge Street

GROCERIES

Bread Flour that you will like, 75c a bag; $5.75 bbl.
Clover Leaf Creamery Butter 35c lb.
Canned Peas, Corn and Tomatoes 10c; 3 for 25c

Our Tea at 25c a lb. will please you. All kinds. Formosa, India Ceylon, Gunpowder and Black and Green mixed.
Prunes, nice and fresh..3 lbs. for 25c
Dried Peaches .....12c lb.
Best Apricots .....15c lb.
Raisins, best quality..10c; 3 for 25c

SOAPS

Welcome .....3 bars 10c
Lennox .....3 bars 10c
Sweetheart Toilet.....7 bars 25c
Potatoes, nice and mealy..20c pk.
Sugar .....5c lb.

We carry the very best beef at low prices.

A good broom for 25c

ASSOCIATE BUILDING

BUSINESS DIRECTORY
SECOND FLOOR

Sold in 1-2 ...

Remember the ... tributor. If you ... the same of you ... write or 'phone and ... mend to such stores ... it on hand.

J. B. READY'S ... Hairdressing Parlor
PROVENCHER, ...Dentist
...PIN, ...Dentist
...WALSH, ...Dentist
...LEARY, ...hysician and Surgeon
...O'SULLIVAN, ...sician and Surgeon
...JOHNSON, ...ician and Surgeon
...SOPOULOS, ...ician and Surgeon
.....Printery
...on this floor
...anitor

Sheet Music

Special

FOR SATURDAY ONLY

9 Cents a Copy

The Green Grass Grew All Around
Take Me to That Swance Shore
Down In Dear Old New Orleans

REMEMBER WE SELL

ALL OTHER POPULAR MUSIC

—AT—

10 Cents A COPY

No Waiting. No Substitutes. We have what you want.
ALL MUSIC PLAYED OVER

RING'S

Pianos—Sheet Music—Cameras

110-112 Merrimack Street

John St. Market

If you want a choice Turkey or fresh killed native Dressed Fowl or Chicken, Ducks or Geese, here is where you can find them, always on hand.

For specials, Friday and Saturday, we will have choice roast beef, cut from corn-fed cattle, legs of lamb that is lamb, also yearlings and legs of mutton; vegetables of all kinds in season.

If you want the best at the lowest possible prices, call and see our stock before you buy your Sunday dinner.

Free and prompt delivery to all parts of the city.

Telephones 2627-2628. Do not forget to call and see the quality of our goods, and notice our prices. No trouble to show goods.

J. P. CURLEY

Proprietor,
30 JOHN STREET.

BARBARIC WARFARE IN MEXICO

Continued

poured a constant stream of shells upon the rebels in the arsenal. Another federal battery posted on San Juan De Letran street joined in.

REBELS OPENED BATTERIES BY FIRING IN DIRECTION OF FEDERAL CONCENTRATION POINTS

MEXICO CITY, Feb. 14.—The rebels opened the battle today at 5.45 a. m. when they started firing in the direction of the federal concentration points. It had been expected that the federals would attack first.

PRES. MADERO SENT ULTIMATUM TO DIAZ DEMANDING SURRENDER

MEXICO CITY, Feb. 14.—President Madero this morning again sent another ultimatum to Gen. Diaz demanding his surrender and the reply came in the shape of cannon balls from the insurgents' biggest guns.

CONVENT WRECKED BY SHELL FROM REBEL GUN—SEVERAL INMATES KILLED

MEXICO CITY, Feb. 14.—Soon after eight o'clock a convent five blocks beyond the national palace was wrecked by a shell from a rebel gun and several of its inmates were killed.

MANY SHRAPNEL SHELLS FELL AROUND CABLE OFFICE AND AMERICAN CLUB

MEXICO CITY, Feb. 14.—Many shrapnel shells from the rebel artillery fell around the cable office, the American club and other buildings in that vicinity. Others reached their mark, the national palace.

CRUISER DENVER AWAITS ARRIVAL OF CRUISER SOUTH DAKOTA

WASHINGTON, Feb. 14.—Because of intense anti-American feeling at Acapulco, the cruiser Denver has been turned back into that port to protect Americans and other foreigners until the cruiser South Dakota puts into port there Sunday.

DIAZ READY TO CONTEST EVERY INCH OF ADVANCE BY GOVERNMENT TROOPS

MEXICO CITY, Feb. 14.—Felix Diaz made preparations to contest every inch of advance of the government troops, as he indicated he would do in his reply to the president's ultimatum. He told the government that he and his followers preferred to die at their posts rather than surrender.

CHURCH SERVICES HELD TO PRAY FOR RESTORATION OF PEACE

MEXICO CITY, Feb. 14.—In many of the churches special services were held to pray for the restoration of peace to the capital. Thousands of refugees knelt in the old edifices and joined in the prayers, at the same time trusting not a little in the heavy walls for protection against the flying projectiles.

DIAZ ASKED FOR RECOGNITION AS A BELLIGERENT BY THE UNITED STATES

MEXICO CITY, Feb. 14.—Diaz this morning asked for recognition as a belligerent by the United States in an informal note to Ambassador Wilson, stating that he was in complete control of the city.

Ambassador Wilson replied to the rebel leader saying that his statement was possibly true but with his eyes untrained in military affairs he was not able to see this. He had, besides, been assured by adherents of President Madero that the government remained in control.

REBEL GUNNERS TURNED ATTENTION TO THE FEDERAL BATTERIES

MEXICO CITY, Feb. 14.—At nine o'clock the rebel gunners turned their chief attention away from the national palace and concentrated on the federal batteries on the Paso Reforma from which the government gunners were pounding them unmercifully.

FEDERAL GUNS MAKE VIGOROUS REPLY TO WHIRR AND PATTER OF REBEL ARTILLERY

MEXICO CITY, Feb. 14.—The first salvo from the rebel lines was followed quickly by a series of others in rapid succession. Then the machine guns and rifles began their whirr and patter, the fire being concentrated on all points at which it was thought the government troops were gathering. The federal guns were not long before making a vigorous reply.

By 7 o'clock the firing settled into a steady fusillade. All round the arsenal, the rebel headquarters, the flash of the discharges of field guns and quick firers was incessant.

Federal officers declared that their men were being prepared to make a forward movement on the rebel lines.

A constant stream of refugees, most of them Mexican citizens, was observed carrying bundles and scurrying toward the suburbs from the densely populated district between the arsenal and the national palace as the firing became general.

WHEREABOUTS OF PASSENGER TRAIN STILL A MYSTERY

LAREDO, Texas, Feb. 14.—Officials of the Mexican national railroad up to a late hour last night were without information as to the whereabouts of the northbound passenger train which left Mexico City Tuesday night and which was due in Laredo yesterday morning. Much apprehension is felt for safety of the passengers.

Telegraph service along the line of the railroad was partially restored last night and telegrams were sent out in an effort to find the train.

REBELS PAID $2 A DAY—MEXICAN CITIZENS FAVOR INTERVENTION BY U. S.

MEXICO CITY, Feb. 14.—Mexico City awoke today with the strong expectation of witnessing a recurrence of the scenes of carnage which have been repeated daily since the revolt on Sunday of part of the army of President Madero.

Men of military experience who profess to be following the operations from an unbiased viewpoint, declared their belief that the government would have great difficulty in the subjugation of Felix Diaz either with heavy guns or by direct assault.

It was said the rebels had ammunition enough to continue the warfare for several days more. They also were said to have possession of many more machine guns than they had yet brought into use. Their losses hitherto had been comparatively light. Their food supplies were fairly plentiful. The men were being paid regularly $2 a day and a large amount of money was said to be available for their cause.

The marksmanship of the rebel artillery during the first five days' fighting had proved excellent and their ability to sweep all of the approaches to their positions from various points of vantage with their machine guns made it appear inevitable that an attempt of the Madero forces to rush the arsenal and other places held by Diaz would result in heavy slaughter and perhaps failure.

An attempt of this sort was made late last evening when a detachment of federals marched down the streets toward the arsenal occupied by the rebels and was repulsed with heavy loss. It was believed these experiences would cause Gen. Huerta to abandon such tactics and confine future operations to the bombardment of the rebel positions with the consequent destruction of neutral property and the killing of more non-combatants.

The death of another woman during yesterday's fighting further excited the foreign residents. Mrs. Greenfield, mother of Harry Greenfield, an employe of the Mexican Power Company, was killed by a shell in Victoria street. This makes the third woman killed among the foreign residents. It is believed Mrs. Greenfield was a Canadian.

The fighting in the streets of the capital has in the opinion of close observers done more to change the sentiment of Mexicans in the federal capital as well as in the country generally in regard to intervention than has the whole period of two years of revolution.

Months ago a quiet feeling was developed among a few of the better class of Mexicans in favor of outside assistance, but this found no public expression at that time. This sentiment has steadily grown and the events of the past few days have strengthened it greatly. The subject is now frankly discussed by Mexicans and Americans and not infrequently it is a Mexican citizen who expresses the opinion publicly that the United States or some other power or powers jointly should intervene.

In the Colonia Juarez last night Mexican women of the better class made no secret of their desire for intervention but frankly said to an American who was with them that they were "praying for the end of their country's troubles, even intervention."

Conditions generally in the capital are steadily growing worse. All business, both public and private, except that connected with the war practically ceased. Even the general post office has closed its doors and many of its employes are said to be carrying rifles in the ranks of the federal army.

The city was in almost total darkness throughout the night owing to the flying shells having cut the electric wires. Provisions have become scarcer than ever and their prices have soared to almost unheard of heights. Robberies, burglaries and petty crimes of all kinds apparently are on the increase, due to the lack of police and illumination. The disposition of the garbage has become a serious problem and the changing breezes bring home to the people that the carcasses of horses killed during the street fighting of the past week still lie in the gutters.

The inhabitants of the city are filled with terror. Thousands are fleeing to the hills. Aged women tottered feebly along, causing their frightened relatives much delay in their panic stricken flight. Many of these people had nowhere to go and were absolutely destitute and these found the churches their only sanctuary.

HEADACHY, BILIOUS, UPSET? "CASCARETS."

IT'S YOUR INACTIVE LIVER AND BOWELS—YOU NEED CASCARETS SURE

You're bilious, you have a throbbing sensation in your head, a bad taste in your mouth, your eyes burn, your skin is yellow, with dark rings under your eyes; your lips are parched. No wonder you feel ugly, mean and ill-tempered. Your system is full of bile not properly passed off, and what you need is a cleaning up inside. Don't continue being a bilious nuisance to yourself and those who love you, and don't resort to harsh physics that irritate and injure. Remember that most disorders of the stomach, liver and intestines can be quickly cured by morning with gentle, thorough Cascarets—they work while you sleep. A 10-cent box from your druggist will keep your liver and bowels clean; stomach sweet and your head clear for months. Children love to take Cascarets, because they taste good and never gripe or sicken.

Why Remind the Careless?

Don't Shout at Them But Buy a

DOOR CHECK

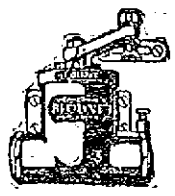

Choose between:

A door that stands open, letting in draughts, noises, dust and other outside annoyances,

—and—

A door, closed by a spring and accompanied by a nerve-racking, dangerous, door-wrecking slam,

—or—

A door, operated by a Blount Check, that closes always and without sound.

The Blount Check is made in six sizes. We will tell you the size you need and if you wish we will put it on.

(Free Auto Delivery)

THE ADAMS HARDWARE & PAINT CO.

404-414 MIDDLESEX STREET.

The health of your family demands a pure grape cream of tartar baking powder to be used in baking biscuits, cake and pastry. Famous cooks use

Cleveland's SUPERIOR BAKING POWDER

Made from a *Superior* grade of pure Grape Cream of Tartar.

Makes Light, Flaky Biscuits, Cake and Pastry

PURITY STRENGTH PERFECTION

T. J. HENNESSY DEAD

Well Known Resident of the Highlands

The many friends of Mr. Timothy J. Hennessy will be grieved to learn of his death which occurred last evening at his home, 198 Pine street, after an illness of about two months. Deceased was taken ill on Christmas day on returning from church, and since then had been confined to his bed nearly all the time, although within a fortnight he was up and around, chatting with the members of his family. Yesterday, however, he took a turn for the worse, and fortified with the last rites of the church, and surrounded by the members of his family he passed away late last evening. Mr. Hennessy was born in Ireland, and emigrating to this country, lived for years in St. Patrick's parish, subsequently purchasing a splendid residence in the Highlands. Deceased was a kindly soul, warm hearted and of a most generous nature, with those splendid qualities of mind and heart that made friends wherever he went. In his particular trade he had worked on some of the largest contracts in this and other cities, and was rated as a most painstaking workman. Since the establishment of St. Margaret's church in the Highlands Mr. Hennessy took a lively interest in the work of its formation and was ever ready to lend his efforts to a furtherance of any noble cause. He will be missed in many circles where his genial and happy disposition brought sunshine and dispelled gloom, but more particularly will his loss be felt by his own family for whom he was most solicitous, and deeply devoted. He is survived by his wife, Margaret, and five daughters, the Misses Sadie V., Elizabeth E., Mary Etta, Theresa and Katherine V. Hennessy, the latter the well known soprano of St. Margaret's church; also by three sons, John A., foreman of the repair department of the Lowell Bleachery; James F., of the Ranlett Grocery Co., and William P. Hennessy, of the New York Cloak & Suit Co. Funeral notice elsewhere.

FUNERAL NOTICE

HENNESSY—The funeral of Timothy Hennessy will take place Monday morning from his late home, 198 Pine street at 9 o'clock. At 10 o'clock a solemn high mass of requiem will be sung at St. Margaret's church. Burial in the family lot in St. Patrick's cemetery. J. F. O'Donnell & Sons in charge.

DEATHS

ROWELL—Robert Rowell died yesterday at St. John's hospital, aged six years. His body was taken to the undertaking rooms of John A. Weinbeck.

GASKILL—Miss Sarah A. Gaskill died yesterday at her home in Billerica, aged 71 years. She leaves a brother, George Gaskill of Franklin.

POORE—Mr. Frank Poore, a highly respected resident of this city and devout attendant of St. Peter's church, died this morning at his home, 10 Auburn street, aged 65 years. He leaves to mourn his loss a wife, Mary, a daughter, Ellen, two brothers, Sumner and George of Haverhill, Mass. Funeral notice later.

WOODWORTH—Died Feb. 14 at his home, 759 Chelmsford street, Anson B. Woodworth, aged 76 years, 8 months, and 20 days. He is survived by his wife and one sister, Mrs. Sarah Farrington of Livermore Falls, Me. Funeral notice later. C. M. Young in charge.

GILES—Mrs. Amenda M. Giles, aged 65 years, died today at her home, 699 Stevens street. She is survived by one son, Clarence A., of London, England, and one sister, Mrs. E. A. Collins of Rensselaer, N. Y. Funeral notice later; arrangements in charge of C. M. Young.

VIGEANT—Marie Jeanne Vigeant, daughter of the late Timothee Vigeant who died a few weeks ago in Montreal Que., passed away this morning at the home of her grandparents, Mr. and Mrs. Joseph Jacob, 17 Riverside street, aged 13 years and 25 days. She is survived by three brothers, Timothee, Edgar and Edmond, all of Montreal, and a sister, Irene, of this city.

LECLAIR—Anna Josephine LeClair, aged 21 years, 10 months and 10 days, died today at her home, 62 Nuttingham street. She is survived by her parents, Frank and Virginie; three brothers, Frank R., Joseph E., and Napoleon E., as well as a sister, Alice.

FUNERALS

McMANN—The funeral of Irene McMann took place yesterday afternoon from the home of her parents, Anthony and Catherine McMann, 28 Chippewa street, and was largely attended by relatives and friends. Among the many flowers were the following: Large pillow of roses, pinks, lilies and ferns, with the inscription, "Our Darling," from the family; basket of cut flowers, Mary and Lillian Torpey; spray of pinks and roses, Mrs. George Fife; spray of narcissus, Mr. and Mrs. Frank M. Bell. There were several other sprays from friends. The burial was in the family lot in St. Patrick's cemetery and under the direction of Undertakers Higgins Bros.

FAYTON—The funeral services of Mary I. and Harry W. Fayton, daughter, and son of Mr. and Mrs. Thomas Fayton, of Billerica, who died within 24 hours of each other, were held at the grave in Fox Hill cemetery, yesterday. Services were conducted by Rev. L. V. Rutledge, who read the committal services at the grave. Undertakers Young & Blake were in charge of the funeral arrangements.

KELTY—The funeral of Mrs. Margaret Kelty took place this morning at 8 o'clock from the home of her sister, Mrs. Catherine McAvoy, 1 Fowler road and was largely attended. A funeral high mass was celebrated in the Immaculate Conception church at 9.30 o'clock by Rev. Fr. McQuaid, O. M. I. The Gregorian chant was sung by the choir. The soloists were Miss Margaret Knowles and Charles P. Smith. Mrs. Walker was the organist. The burial was in St. Patrick's cemetery, where Rev. Fr. McQuaid read the burial service. The bearers were Messrs. J. Murphy, T. McAvoy, Ernest Parsons, Eugene Roberthal, Arthur Meyer and Edward Cox. Among the many floral offerings placed upon the grave were the following: Large pillow from sister, Mrs. Catherine McAvoy; large wreath, inscribed "Wife," from the husband; standing heart, inscribed "Aunt," Mr. and Mrs. Edward McAvoy; spray, Murphy family; spray, William Collins and clerks. The funeral was in charge of Undertaker Charles H. Molloy.

RITCHOTTE—The funeral of Mrs. Maxime Ritchotte took place this morning and service was held at Notre Dame de Lourdes church, Rev. Leon Lamothe, O. M. I., officiating. The choir was under the direction of Mr. H. A. Racicot, Miss Alma Alexander presiding at the organ. The bearers were Maxime, Arthur and Ralph Ritchotte, Doria Lamoureux, Hector Lessard and Pierre Masse. Burial was in St. Joseph's cemetery, Rev. J. B. Barrette, O. M. I., officiating at the grave. Funeral arrangements were in charge of Undertaker Joseph Albert.

SIMARD—The funeral of Mrs. Joseph Simard took place this morning from her home, 35 Essex street and was largely attended. Solemn high mass of requiem was celebrated at St. Louis' church at 8 o'clock by Rev. L. C. Bedard who was assisted by Rev. R. A. Fourtier as deacon and Rev. P. E. Gauvreau, O. P., of Fall River as sub deacon. The choir was under the direction of Mr. Oliver J. David, Miss Ida Mongrain presiding at the organ. The bearers were P. A. Brousseau, E. Dionne, F. Hebert, D. Martineau, A. Jacques and H. Cloutier. Among the floral offerings were a spray with inscription "Dear Wife," husband; spray with inscription "Mama," children of deceased, Armand, Clemence, Laura, Blanche and Arthur; spray, Gadbois family; large cross on base, employes of the finishing room of the Lawrence hosiery. Burial was in St. Joseph's cemetery in charge of Undertaker Amadee Archambault.

DOUBLE AFFLICTION

Husband and Brother of Mrs. M. P. Marsh of Amherst Die Same Day, Former From a Shock

AMHERST, Feb. 14.—Monroe P. Marsh, aged 64, while helping a neighbor yesterday morning, received a paralytic shock. He was carried home unconscious and died last night. He was born in Hawley, had lived here 45 years and was a member of the North Amherst church and of Pacific Lodge of Freemasons. He leaves a wife, a daughter, Mrs. Arthur L. Robinson of Brooklyn; two brothers, Alfred of Northampton and Theodore of North Amherst, and a sister, Lucretia Marsh of Springfield.

Mrs. Marsh is doubly afflicted, because her brother, Walter P. Field, died yesterday morning, and he lies dead in her home, together with her husband.

How Trained Nurse Cured Her Pimples

A trained nurse in New York writes: Oct. 17, 1912.—"I was troubled with acne (or pimples) for three years. My face was broken out with pimples, and would at times get like raw meat. I tried all sorts of salves and soaps. I received samples of Resinol Soap and Resinol Ointment, and they helped me very much. After using them I bought the regular size of each, and my face is now perfectly clear and smooth. My friends are asking me what I used, and I shall be glad to recommend Resinol." (Signed) Miss E. Virginia Peterson, Trained Nurse, 507 W. 170th Street, New York.

The soothing, healing balsams in Resinol Ointment and Resinol Soap, penetrate every tiny pore of the skin, clearing it of all impurities, driving away eczema, rashes, ringworm, psoriasis, and other eruptions, and making pimples and blackheads impossible. Prescribed by physicians for eighteen years. Sold by all druggists. For free samples write to Dept. 3-T, Resinol Chemical Co., Baltimore, Md.

Miss Lilley Mae Moran

MUSIC TEACHER

GRANITEVILLE, MASS.

Is now prepared to receive pupils for instruction on the Piano and Voice. Special Attention Given to Beginners in Both Branches

LET YOUR EYES FOLLOW THIS LIST OF

PURE GOODS

Pure Epsom Salts, full pound	5c
Pure Corn Starch, full pound	6c
Pure Powdered Borax, full pound	7c
Pure Flaxseed Meal, full pound	8c
Pure Paraffine Wax, full pound	9c
Pure White Castile Soap, cake	10c
Pure Wood Alcohol, full pint	12c
Pure Liquid Disinfectant, full pint	15c
Pure White Castor Oil, full pint	17c
Pure Hydrogen Peroxide, full lb	17c
Pure Cod Liver Oil, full pint	20c
Pure Cottonseed Oil, full quart	24c
Triple Distilled Witch Hazel, full quart	25c
Pure Rochelle Salts, full lb	29c

Free City Auto Delivery

C. B. COBURN CO.

SIXTY-THREE MARKET STREET.

THE WEATHER
Unsettled tonight; Saturday probably fair; moderate variable winds.

THE LOWELL SUN

7 O'CLOCK

ESTABLISHED 1878 | LOWELL MASS. FRIDAY FEBRUARY 14 1913 | 16 PAGES 1 CENT

TO DYNAMITE PATH TO ARSENAL

BITTERNESS OF FEELING PREVAILS

Survivors of Antarctic Say Others Could Have Been Saved if Rescuers Worked Faster

CHRISTCHURCH, N. Z., Feb. 14.—Intense bitterness of feeling prevails among a section of the surviving members of the late Captain Robert F. Scott's Antarctic expedition over the failure of the rescue party to push south vigorously on their march to the relief of the explorers who had been to the south pole. The belief is expressed that Captain Scott, Dr. Edward A. Wilson and Lieut. Bowers, the last three to die, could have been saved if this had been done. The relations between Commander Evans and Dr. Atkinson are said to be very much strained. Some of the survivors state that Petty Officer Evans became insane owing to the privations he had undergone and was occasionally very violent. He declined to help put a sledge and his condition became so serious that he had to be carried. Captain Scott's reference in his notes to an unaccountable shortage of fuel at the depots surprises the supporting parties, who deny that they made any undue use of it.

BIG BILL'S CHARGES GROUNDLESS

Grand Jury Reports That William Keliher is a Self Confessed Perjurer

BOSTON, Feb. 14.—The grand jury today made a report on the charges set forth by William J. Keliher, the gambler convicted of conspiracy to wreck the National City bank of Cambridge, and in its report it threw out the charges as being unwarranted.

Keliher alleged among other things that before his trial he had been permitted to see a transcript of the evidence which Coleman had given before the grand jury.

A statement signed by Walter Wilkins, foreman of the present grand jury and by the clerk, Nathaniel Dodge and made public today, is as follows:

"The grand jury has concluded its investigation of the charges made through certain newspapers by William B. Keliher, now serving a sentence in state prison imposed by the United States district court. In a general way it may be stated that these charges are groundless.

"Keliher is a self-confessed perjurer and the statements made in the so-called confession are in the main absolutely contradictory to the testimony given by him under oath before the master sitting in the trial of the suit brought by ex-Governor Bates as receiver of the National City bank of Cambridge.

"Most of the claims in the recent so-called confession had been made long ago to the federal authorities and others and had been spurned by them as unworthy of credence.

"The charges investigated included libel, bribery, attempt at bribery and obtaining money under false pretenses, any of which, if true, would have been within the jurisdiction of this court.

"The grand jury has heard testimony under oath from nearly every person mentioned or referred to in the recent confession with the result that it has reported the foregoing conclusion.

"It is to be deprecated that any newspaper should print the unfounded charges of a convict which involved not only the living but the dead.

"It is almost unbelievable that any one would father the story sent out by this convict from this prison cell and involving the fair name of two governors and a mayor, illustrious men, who lips are sealed in death, as well as the story given by him for pay and involving the reputation of many of our citizens of the highest standing in the community.

"The grand jury finds that the transcript of the so-called Coleman evidence before the grand jury of Suffolk county was not given out by the district attorney except to the United States attorney and afterward by him in open court to Mr. Keliher's attorney.

"Upon all the evidence the grand jury does not feel justified in finding an indictment, but owing to the wide publicity of these charges and the innocent persons involved, submits this report to the public."

Ayer's Cherry Pectoral

No sense in trying this thing, that thing, for your cough. Carefully, deliberately select the best cough medicine, then stick to it. Ask your doctor about Ayer's Cherry Pectoral for throat and lung troubles.

J. C. Ayer Co., Lowell, Mass.

Your Own Store

Gentlemen!

You have seen the signs that other men have built—you know the men themselves!

Wouldn't an electric sign outside YOUR store increase YOUR business, too?

Lowell Electric Light Corp.

50 CENTRAL ST.

LADIES' SUITS TO ORDER

From the New Spring Models at

$35

TO START THE SEASON

These are our $40 and $45 lines of spring suitings and orders will be taken in February only at $35.

M. MARKS CO.

Men's TAILORS Women's

40 Central Street
LOWELL, MASS.

The ONLY SAVINGS BANK IN LOWELL

Where deposits will draw interest from MARCH 1st

MECHANICS

202 MERRIMACK ST.

If you want help at home or in your business, try The Sun "Want" column.

FEDERALS MUST BLOW UP BLOCKS BEFORE DISLODGING REBELS

Madero's Ultimatum Demanding Surrender Answered by Volleys From Rebels' Biggest Guns

MEXICO CITY, MEXICO, February 14.—The sixth day of fighting in the streets of the Mexican capital between the Madero or government forces and the Diaz or rebel forces brought no elimination in the fierceness of the battle and up to noon no appreciable gain had been made by either side.

A determination was expressed by both sides to hold their positions to the death. An ultimatum by the president of the Federals was responded to by a hail of shells and later Diaz asserted he was in control of the city.

Expert observers declared that Diaz had the advantage of a position in some respects but that the federal commander had an immense superiority in numbers and could count on practically unlimited ammunition and supplies. Diaz also is reported to be well provided with ammunition.

President Madero received more reinforcements last night and several bodies of troops were said to be coming up his assistance today. General Blanquet was officially reported to have asked permission of the department of war to leave a colonel in command of the federal force at Toluca in the state of Mexico and to come to the capital with a portion of his men to join in the attacks on the mutinous troops under Diaz. General Rivera is said to be on the way from the state of Oaxaca with 900 federals.

The federal troops were posted during the night at all points considered of strategic importance and General Huerta it was reported had determined that the effort to rush the rebel lines which he promised for yesterday would be attempted today.

The hundreds of thousands of terror-stricken non-combatants have grown indifferent as to who wins but all in the city uttered a prayer this morning that one side or the other might settle the matter definitely.

AMERICANS NOT IN HASTE TO FLEE FROM DANGER ZONE

WASHINGTON, Feb. 14.—Over-night despatches from Ambassador Wilson say Americans are not in haste to flee the danger zone in Mexico City, even when they have opportunity. Foreigners seem determined to remain to watch the fighting, although Mr. Wilson reports that in the intervals during the engagements he has sent motor cars about the city to bring all non-combatants into the neighborhood of the American embassy.

Banking is paralyzed and a messenger has been unable to draw upon the state department for the $10,000 authorized yesterday for use in succoring Americans and sending them out of the city. The state department today authorized him to give the guaranty to this government for any obligations incurred.

Officers commanding 400 rural guards, who took up a position before the German legation yesterday are reported to have told the German minister they did not know which cause they served. With an air of indifference they added that their colonel was having an interview with Diaz.

No sympathetic disturbances are reported in northern Sonora and conditions remain quiet in Juarez, although it is impossible to get news out of Chihuahua City.

Many acts of violence have been committed at Acapulco against Americans. They culminated in a street attack of two officers of the cruiser Denver before her departure for Acajutla, Salvador, Wednesday. These demonstrations of hostility, endangering the lives of hundreds of Americans so thoroughly alarmed officials here that today they ordered the Denver by wireless to return.

FEDERALS TRAVERSED THE VICINITY OF UNITED STATES EMBASSY

MEXICO CITY, Feb. 14.—About noon some bands of federal soldiers traversed the vicinity of the United States embassy. It was believed they were deserting and the impression grew that the federal troops were refusing to continue fighting.

FEDERALS REPORTED TO BE PLACING DYNAMITE BENEATH THE HOUSES

MEXICO CITY, Feb. 14.—Federal engineers were declared at 11 a. m. to be placing mines charged with dynamite beneath the houses between the national palace and the arsenal. They were said to have cut a passage through an area covering four blocks in order to clear a path for mortar fire against Diaz and his army in their positions about the arsenal.

The buildings in the doomed section stand wall to wall and the district is densely populated. Residents were warned during the night to evacuate their homes. It was believed that all had escaped with nothing but their purely personal belongings.

WHITE CROSS SOCIETY TRIED TO ARRANGE TRUCE TO COLLECT DEAD AND WOUNDED

MEXICO CITY, Feb. 14—Just before noon the White Cross Society endeavored to arrange a truce for two hours for the purpose of collecting the dead and wounded. The federal fire became less intense and the rebel artillery also slackened slightly.

APPLICATION OF DIAZ WILL SOON BE BROUGHT BEFORE SENATE COMMITTEE

WASHINGTON, Feb. 14.—The application of Diaz to Ambassador Wilson for recognition of his belligerency, though disposed of for the moment by Mr. Wilson's waiver of the question, probably will soon be brought before the state department, presuming that the military status of the two factions in Mexico continues substantially unchanged.

Probably what Gen. Diaz desires is a full political recognition of his status such as can be secured only by the issue of President Taft of a neutrality proclamation, for as a matter of fact this is the only manner, though indirect, in which belligerency can be recognized. Aside from the moral effect of such a proclamation about the only substantial benefit that could be derived from its issue by an insurgent leader would be to insure the absolute neutrality of the United States government and prevent the shipment of any more arms or munitions of war to the Madero government.

FEDERALS PLAN TO DYNAMITE FOUR SOLID BLOCKS NEAR ARSENAL

MEXICO CITY, Feb. 14.—The government was reported during the morning to be preparing to raze with dynamite four solid blocks, consisting mostly of residences, just east of the rebel between the arsenal and the national palace in order to obtain a better sweep for the heavy fire from the federal artillery.

FEDERALS POURED STREAM OF SHELLS UPON REBELS IN ARSENAL

MEXICO CITY, Feb. 14.—Two federal batteries totalling ten guns stationed on the Paso Reforma in the neighborhood of the British legation

Continued to Last Page

NOTICE

DIVISION 11, A. O. H.

There will be a special meeting this evening at 8 o'clock to make arrangements for attending the funeral of our deceased brother, Simon Lynch, 20 Keene street.

JOHN F. McINERNEY, President.
WM. NELSON, Fin. Sec.

FOR 64 YEARS

This Bank Has Never Paid Less Than

Four Per Cent.

City Institution for Savings

WARREN STREET | MIDDLESEX STREET

CENTRAL STREET

HEARINGS ON LOWELL BILLS

ALDERMAN LAWRENCE CUMMINGS

ALDERMAN ANDREW BARRETT

Aldermen Barrett and Cummings Explain Their Bills to Legislative Committees at State House

Department heads were conspicuous by their absence at city hall this forenoon. Aldermen Barrett and Cummings went to Boston on an early train to attend hearings at the state house. Both of the aldermen have had bills introduced in the legislature. The bills were introduced by Representative Victor Francis Jewett, and the hearings were before two committees, the committee on water supply and the committee on cities. The hearing on the bill in which Alderman Barrett is interested was held before the committee on water supply. It is an act to authorize the city of Lowell to dig up certain ways and streets in the town of Chelmsford and lay water pipes therein. It is a very small matter yet

Continued to page six

MAN THROWN AGAINST TEL. POLE

Milk Dealer Injured When Horse Ran Away in Billings Street This Afternoon

A Mr. Peabody, milk dealer, had a narrow escape from serious injury this noon, when his horse ran away in Billings street. The man was thrown against a telegraph pole, but fortunately escaped with a few scratches. The horse was frightened at the approach of an automobile and started at full speed up Billings street, turning into Hildreth street. When the turn was made the driver was thrown forcibly against the telegraph pole.

The horse which was hitched to a milk delivery wagon increased its speed and traveled down Hildreth street at a good clip. Soon the harness gave way and the animal finding itself free started on a gallop. Just as it was going to turn the corner into Bridge street, Dr. Garnet who was crossing the street jumped at the animal's head and managed to bring it to a full stop. He then turned the frightened animal over to James Rourke, the popular messenger boy at the Western Union Telegraph office, who held it until its owner was able to get around. The wagon was damaged a little, while the harness is a total loss.

CHARGED WITH RECEIVING BRIBES

Five Indictments Returned in Connection With Alleged Bribery in Senatorial Campaign

CHARLESTON, W. Va., Feb. 14.—The special grand jury summoned by Judge Henry Black to consider the charges of bribery in connection with the United States senatorial campaign this afternoon returned five indictments. The indicted are:

Delegates David Hill, F. H. Asbury, S. U. Young and Rath Duff, and Senator B. A. Smith. The men were charged with feloniously receiving bribes. There were four counts in each indictment. They were indicted also for a misdemeanor, but the exact charge was not made public. The grand jury will meet this afternoon to consider additional evidence, which, it is stated, Prosecutor Townsend will lay before it.

The sitting of the jury was brief. Prosecutor Townsend summoned only a few witnesses and after their testimony had been taken the indictments were framed and reported to the court.

N.E. RAILROAD PROBLEMS

Discussed Before Tewksbury Board of Trade

The Tewksbury board of trade held an interesting meeting last night and the feature of the evening was an address delivered by Albin L. Richards, a Boston attorney, who spoke in part as follows:

Working For New England

Altogether the New England lines to build up their own traffic are working for a busier New England as no other institution is working. They want to be counted in with the commercial organizations in every movement for advancing New England. A modern railroad has to go out and get business and it has to fight for its traffic. A modern community should stand behind its railroad in the fight it must make for the markets of the world. It may be no more than enlightened selfishness but they want bigger business in New England so as to get greater traffic. They want to open up New England to the continent so that it can get business. They want to give a cheaper transportation so that it can get business. They want to give it better facilities so that it can deliver the goods. They want to be considered as one of New England's business institutions of New England for New England and by New England.

The prosperity of New England is undeniable. The manufactured products of these six states in the census year 1910 reached a value of $2,670,665,256—nearly 13 per cent. (12.9) of the total for the entire United States, $13,672,052,000.

Massachusetts alone has produced $1,490,529,286, or much more than half the amount of all New England. This enormous annual creation of new wealth by working up raw material into finished products chiefly accounts for the extraordinary prosperity of this part of the country. Massachusetts is the fourth state in the Union in manufacturing rank, being surpassed only by New York, Pennsylvania and Illinois. It is a great state in every respect but area, population, industry, wealth. The value of its manufactured products increased 38.6 per cent. in the five census years 1904-09 and more than doubled since 1895 when the value was $734,632,122. There has also been a steadily growing prosperity among the wage earners. The average employed in manufacturing industries was 881,550 in 1909—an increase of 12.5 per cent. in five years. But the amount of wages paid was $361,173,464, an increase of over 20.5 per cent. Just as efficient transportation depends upon good facilities, so industrial prosperity depends upon efficient transportation. Industry could not prosper without the latter.

With industry prospering in New England as it is—increasingly profitable both for manufacturer and for wage-earner—it follows that New England's transportation system must be correspondingly efficient. It follows, that, as a rule, complaints of the quality of New England's transportation system in general cannot be well based; the complaints made must relate more or less to exceptional instances and to the occasional cases that invariably occur everywhere. A cause for complaint it is almost invariably heard from; general satisfaction with transportation conditions is almost never heard from. The better mechanism runs the less noise it makes; it is the defective machinery that creaks. So when one shipper is loud with complaint and nothing is heard from a thousand shippers it indicates that the thousand have nothing to complain of. It may also be that the one complainant has nothing to complain of once in a thousand times. Facts like these need to be taken into account when transportation conditions are under consideration.

New England is fortunately situated in relation to transportation facilities—a circumstance that perhaps more than compensates for its position in a corner of the country. The greatest and best markets are comparatively near and conveniently accessible both by land and water; almost every point in New England is within easy distance of the coast and has excellent communication with good ports; the best foreign markets, as well as domestic, are easily reached. Nearly every industrial center in New England as far north as Manchester, New Hampshire, send its products to the country's greatest markets, New York City, over night by fast freight that is practically an express service; other great markets are reached with corresponding facility. A very recent addition to New England's facilities is a fast freight service between Portland and New York that gives all points in Maine an unprecedented service in promptness and excellence. The transportation services of New England have been organized with special reference to the needs of our teeming industries: with either rail or water communication or both in combination, as may be called for.

Transportation Problem

The solution of the transportation problem of New England is not by the unnecessary application of our railroad trackage, it is by the better utilization of our existing trackage by opening up the rail lines of New England to the railroad business of the whole continent. New England should be treated as one great terminal into which and out of which the great traffic of New England comes and goes. The solution of the transportation problem of New England is not by tearing apart the railroad system which the long course of an irresistible evolution has produced, it is by making more efficient coordination of our railroad facilities. The object toward which we should all be working is better control of our existing railroads by all the ways in which the power of the public over the managers of the railroads can be exerted. Each community should make it known through its trade organizations just what it feels it should in fairness have in additional facilities in order to handle its present business and give it its chance to grow.

Pres. Lowell Opposes

BOSTON, Feb. 14—President Lowell of Harvard opposes the initiative and referendum as experimental and unnecessary at a hearing before a legislative committee today. He pointed out that at a recent election in Oregon 37 questions were submitted to the people, and asked: "How many of those questions could be considered carefully."

Commission Government

DENVER, Feb. 14.—Denver voters began balloting today to decide the question of commission form of government.

CUT WALL TO SAVE MAN

Firemen Rescue Victim of Elevator Accident

BOSTON, Feb. 14.—It required an hour of hard work on the part of Lieut. Henry Krake and Laddermen Bailey, Kelliher, Flynn and Hawkins of Ladder company 17 of Harrison avenue to cut Gilbert E. Carter free at the building, 87 Summer street, where he had been caught in a freight elevator, yesterday afternoon.

Carter's left arm and left leg were caught between the floor of the car and the wall, between the second and third floors. While the firemen and fellow-workmen labored to release the suffering man he never lost consciousness, and when freed smiled at the men who had given their best efforts to save his life as he was hoisted to the third floor.

Wedged Against Wall

Carter, who is 25 years old and lives at 51 Brook avenue, Roxbury, was employed as a carpenter by MacDonald, Joslin company, contractors, renovating the building, in some manner got caught when the elevator started from the second floor to ascend. The first known of the accident was when his cries for aid summoned the employes of I. Newman & Co., on the third floor.

Some of Carter's fellow workmen rushed to his aid, but were unable to release him by moving the car. The fire department was notified, and Chief Sennott and the members of Ladder 17 hurried to the building.

Cut Through Brick Wall

Chief Sennott found Carter with his arm and leg tightly wedged between the car and the wall. The firemen went to work with a will and cut away the flooring of the car, but were unable to release Carter, owing to the fact that the framework of the elevator was made of solid steel T rails.

In order not to cause Carter any unnecessary pain, Chief Sennott and his men cut through an 8-inch brick wall on the second floor, and then by prying the beams of the elevator and cutting out nearly the entire floor, succeeded in releasing him, and he was hurried to Grace hospital.

To the surprise of the surgeons and those who had aided in his rescue Carter was not fatally injured.

It was found that his left leg was fractured and that his arm and side were badly bruised and that he would recover in a short time.

CHELMSFORD

The scholars of the Central school are breaking the record of attendance. At the end of each month when the p. c. or a little less will have the order Superintendent of Schools Benjamin E. Martin's orders, having 100 per cent. or a little less have the privilege of being excused one hour earlier on the last Friday of the month. Mr. Martin also has introduced, in order to encourage students in arriving at school on time, a plan which gives 15 mins. off the end of each week to rooms with a high per cent. of non-tardiness.

Fine work in the line of attendance is recorded, the lowest per cent. in the high school this year, or the past 20 weeks of school has been 94 4-10 per cent., the highest was 98 5-10 per cent.

The many Chelmsford young men who attend the Lowell Industrial school during the day, attended the sleighride given by the school. About 75 young men and ladies were present and an excellent time was had.

Miss Helen Cass on account of illness has been unable to attend her school.

Capt. Claridge Denies Report

PORT ARTHUR, Texas, Feb. 14.—Captain Claridge of the British tank steamer Roumanian today denied a published report to the effect that he had found the bark Remittent in good condition but unmanned off the Azores and had taken her in tow.

"The only report I made was that I had sighted the Remittent but failed to get her in tow."

AMUSEMENT NOTES

Opera House

Only two days remain for witnessing performances for the satirical comedy, "A Woman's Way," being presented at the Opera House by the Lonergan Players. Commencing next Monday evening and for every afternoon and evening next week this company will be seen in William Hodge's great success, "The Man From Home."

In Chicago it hung up a new record of 342 performances, later returning for several months more, and then ran 500 times at the Astor theatre, New York. The following season is broke all records in the course of a 27-week run in Boston and one of 18 weeks' duration in Philadelphia. It is the joint work of the Indiana authors, Booth Tarkington and Harry Leon Wilson.

The scenes of "The Man From Home" are laid in Sorrento, Italy, and its story concerns the fortunes of a young Kokomo, Indiana heiress and her brother whose golden dollars are sought by foreign adventures through the medium of titled marriages. How the schemes are baffled by the shrewd guardian of the youngsters, Daniel Voorhees Pike, Esq., attorney-at-law, played by William Grew, is told with inimitable humor and fine dramatic effect.

Merrimack Square Theatre

Patrons of the Merrimack Square theatre who think the bill being given there this week a good one will do well not to miss the one which Manager Carroll has booked for the coming week's series. Heading the list are to be seen The Temple Players in an offering as totally different from the one presented this week as it will no doubt be welcome. It is called "A Night at a London Cabaret," and will give patrons an opportunity to see and hear all the latest song successes and dances, while the staging and costumes will also be a feature. Performances are continuous—always something going on—the supper matinees from 1.30 to 7.30 being especially for those who cannot attend the regular performances.

The Playhouse

For beautiful stage settings, rich costuming, interesting situations and a most absorbing story, this week's offering by The Drama Players of Alexander Dumas' French play "Camille" is without an equal on the stock stage. Four more performances are scheduled for the remainder of the week and those who have not already witnessed it should avail themselves of the remaining opportunities. To be fully convinced of its worth ask those who have seen it. Next week Mr. Wessel will present The Drama Players in George Bernard Shaw's great problem play, Mrs. Warren's Profession," introducing Miss Bertha Mann, the new leading lady of the company in the character of "Vivie Warren."

The Rasino

Once upon a time there was a rotund individual possessed of a wealth of fat. It was not becoming. His friends told him so, and in time he became convinced that he had joined the "thoughtless class." He began to take "anti fat" pills and they gave him such an appetite that he gained weight at the rate of 10 pounds a week. Some one mentioned "Kasino" to him. He joined the big procession. Today, he is comparatively lean, as the result of roller skating under ideal conditions.

Keith's Theatre

The Six American Dancers, vaudeville's classiest dancing combination, will be in the front place at the Keith theatre, next week. They are undoubtedly the sprightliest dancers before the public today. Among the other good acts are Bud and Nellie Heim; Billy ("Swede") Hall in a comedy, and Ward and Cain. The present week's bill is one of great variety and it pleases in every particular. Bert Fitzgibbons, Rush Ling Toy, George Richards, Reissner & Gores, La Deodema, Kimball & Donovan, Lourie & Allcen and Jean Ward comprise the splendid offering of this week. Good seats are on tap for all performances during the remainder of this week. Box office phone 23.

FOOD SALE TODAY

By Church Aid Society of Highland Congregational Church

The Bon Marché DRY GOODS CO.

Insist Upon Satisfaction to the Slightest Detail and You Will Serve Us Far Better Than You Serve Yourself.

EVERY COAT IN OUR STORE MARKED LESS THAN COST

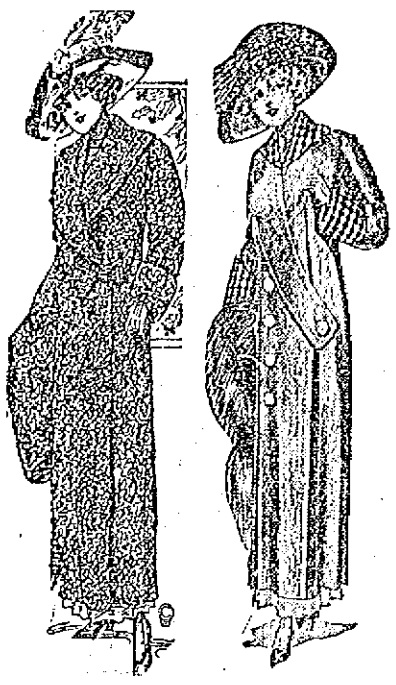

57 Women's and Misses' Coats, of nice lustrous caracul cloths, lined throughout, sizes to 36 only, also heavy black melton coats, handsomely braided or with plush or caracul shawl collars. Former prices $8.50, $9.75 and $10.98, now **$4.98**

Navy Blue Coats, in women's and misses' sizes, heavy, warm materials, with large shawl collar and cuffs of light gray chinchilla, sizes 14 misses to women's size 44. Regular price $8.75, now **$5.48**

One whole reel of Coats reduced to this one price; black and white striped zibelines, black or navy blue kersey, Salt's fine caracul coats, lined throughout with guaranteed satin, pretty dark mixtures, plain colors and plaid back materials. Regular prices $15 to $19.50, now **$9.00**

Mannish Mixture Coats, plain tailored, in brown and grays, pretty novelty materials, with large shawl and cape collars of velvet to match, pretty plaid back chinchillas, narrow black and white stripe zibelines, etc. Your choice of these $17.98 to $21.50 coats, now **$10.96**

Coats of the finest materials, with beautiful plaid backs and trimmings. The finest camel's hair and zibelines, beautifully trimmed, fine double faced materials in light or dark grays, browns and tans and all the plain solid colors in chinchillas. Every one an excellent value. Regular prices $20.00 to $25.00 ..... **$14.75**

Fur Coats in dark brown or black, lined throughout with yarn dye, guaranteed satin, selected coney skins, sizes 34 to 44. The warmest coat you can buy, and think of the price! You would pay more than this for a good cloth coat. Regular price $29.75, now **$16.98**

Black Pony Coats, short fur, nice lustrous skins, sizes 36 to 44, different colored linings of Skinner satin (guaranteed 2 years), large roll shawl collars. Regular prices $45 and $49, now **$24.98**

Finest Near Seal Fur Coats, with large raccoon or beaver shawl collar and cuffs, beautiful brocade or plain satin linings; full 52 inches long, fully guaranteed and less than the furrier's wholesale cost. $85.00 and $89.00 coats, now **$59.00**

Just two prices on all our Junior Coats now for girls 13, 15, 17 years. One lot in plain golf red, navy blue, tan and gray coats, plaid backs on velvet and satin trimmed. Regular prices $10.00 and $12.50, now **$5.98**

Your choice of our better coats for juniors or misses, in double faced goods. Fine kerseys in navy or seal brown; fine cheviots or Norfolk coats. Regular prices $10.98 to $16, now **$8.75**

SALE OF MEN'S NEGLIGE SHIRTS AT 42c EACH

40 dozen in the lot. "Stag Brand," new spring patterns, in sizes 14 to 17. Regular prices 50c to 69c.

SIX SPECIAL WAISTS AT $1.98

WAIST OF FINE BATISTE—With yoke and collar of fine net; hand embroidered front; long sleeves, lace trimmed, tucked back. Special at **$1.98**

WAIST OF LAWN—With yoke and collar of val. lace, front yoke effect of Japanese embroidery, three-quarter length sleeves, tucked and lace trimmed back. Special at **$1.98**

WAIST OF COTTON VOILE—With yoke, V style, of embroidered batiste and heavy lace, long sleeves with ruffle, lace trimmed collar, tucked back. Special at **$1.98**

LAWN WAISTS—With front allover trimmed with fine lace and embroidery, yoke and collar of lace, long sleeves, lace trimmed, tucked back. Special at **$1.98**

BUTTON FRONT WAISTS—With front of fancy trimmed, embroidery and laces, long sleeves, tucked and lace trimmed collar to match, tucked back. Special at **$1.98**

WAIST OF BATISTE—With embroidered medallion set in yoke, fine tucking and German val. trimmed, long sleeves with ruffle, tucked back. Special at **$1.98**

SALE OF WOMEN'S HAND BAGS AT 84c EACH

1275 in the lot, made of seal, walrus and fine velvets, with German silver frames. All shapes, all colors and all sizes. Regular prices $1, $1.25, $1.50.

Our Great Annual Sale of Kitchen Furnishings

SWINGS INTO ITS SECOND DAY WITH RENEWED VIGOR. IN SPITE OF HEAVY BUYING YESTERDAY, COUNTERS HAVE BEEN REFILLED AND THERE ARE BARGAINS GALORE TODAY.

SAVE HALF OF THE REGULAR PRICE

DINNER SETS, ALUMINUM COOKING UTENSILS, ENAMELWARE, SILVERWARE, GLASSWARE, BROOMS, BRUSHES, BASKETS, HAMPERS, CARPET SWEEPERS AND HUNDREDS OF OTHER ITEMS.

GEO. W. GALVIN, M. D.

The well-known Boston physician, founder and for 15 YEARS the SURGEON-IN-CHIEF of the Emergency Hospital of Boston is Now Treating Patients for

BLOOD POISON

Lues, tabetic, locomotor ataxia and various forms of skin disease arising from blood poison. He uses

Prof. Ehrlich's "606" SALVARSAN

Send for booklet explaining this treatment.

Administered in the vein. NO LOSS OF TIME from business. NO PAIN. This solves the problem of the centuries and rids the world of the WORST SCOURGE that the human race has known. RESULTS IMMEDIATE. Wassermann blood tests made.

ALSO TREATS

RHEUMATISM

With Rheumatism Phylacogen, a modified bacteria vaccine, discovered by Dr. L. F. Schafer (for account of 295 of cases, see American Practitioner for August, 1912, Page 265.) Write or phone for appointment. Send for booklet explaining this treatment.

GEO. W. GALVIN, M. D.

180 Huntington Ave., Boston, Mass. Telephone Back Bay 5647

Facts in Nature

FOR centuries it has been known that Nature's most valuable health giving agents for the cure of disease are found in our American forests. Over forty years ago Dr. R. V. Pierce, chief consulting physician to the Invalids' Hotel and Surgical Institute at Buffalo, N.Y., used the powdered extracts as well as the liquid extracts of native medicinal plants, such as Bloodroot and Queen's root, Golden Seal and Stone root, Cherry bark and Mandrake, for the cure of blood diseases. This prescription as put up in liquid form was called

DR. PIERCE'S

Golden Medical Discovery

and has enjoyed a large sale for all these years in every drug store in the land. You can now obtain the powdered extract in sugar-coated tablet form of your medicine dealer, or send 50c in one-cent postage stamps for trial box to Dr. Pierce's Invalids' Hotel, Buffalo, N.Y., and tablets will be mailed, postage prepaid.

The "Golden Medical Discovery" makes rich, red blood, invigorates the stomach, liver and bowels and through them the whole system. Skin affections, blotches, boils, pimples and eruptions—result of bad blood—are eradicated by this alterative extract—as thousands have testified.

Send 31 one-cent stamps to pay cost of mailing only on a free copy of Dr. Pierce's Common Sense Medical Adviser, 1008 pages, clothbound. ADDRESS DR. R. V. PIERCE, BUFFALO, N. Y.

GAMBLER QUARRELLED WITH WIFE

James Purcell, Who Testified That He Paid Police Graft, Fired Shots, Killing Daughter

NEW YORK, Feb. 14—James Purcell, the gambler who testified before the aldermanic committee last week that he had paid police graft over a period of 17 years, quarrelled early today with his wife in their apartment and began shooting. Mrs. Purcell fainted, but bullets struck their 13-year-old daughter, Agnes, who lay cowering in ed and killed her almost instantly. Thinking he had murdered both, Purcell surrendered himself to the police and was locked up.

The gambler was so hysterical when he staggered into a police station that he was unable to give a coherent account of the affair. He and his wife had quarrelled nearly all night, he sobbed, until he had at last lost control of himself and rushed at her with a revolver. Four shots were fired, two of which struck the girl, one pierced her breast and right arm, another ploughed through her left arm. Her body was taken to the morgue.

The tragedy may have an important bearing upon the graft investigation now being pushed by Dist. Atty. Whitman. Purcell's testimony given last Friday resulted in the suspension of two police captains and his story was being counted on the basis of indictments. With him in a cell charged with homicide, his testimony may be invalidated.

Mr. Whitman was apprised of the situation this morning and will hold a conference with the prisoner today with a view of determining whether there is back of the tragedy anything that does not appear on the surface.

Fishing Tug Arrived

SHEBOYGAN, Mich., Feb. 14.—The fishing tug Sunbeam, Captain Roy Smith, which was supposed to have gone to the bottom of Lake Michigan yesterday, steamed safely into port this morning.

Highland Council, R. A.

The regular meeting of Highland council was held in Highland hall Thursday night, Regent Carey in the chair. Three applications for membership were received. Arrangements were made to take part in the Union meeting and class initiation to be held in Mathew hall, Dutton street on March 27th by the several councils of Lowell under the auspices of the Grand Council of Massachusetts. After the meeting the members and their friends listened to a pleasing musical program and very interesting remarks by Ernest E. Hobson S. R. of Palmer, Mass., John J. Hogan, S. T. and Alonzo G. Walsh, S. R.

DRINK HABIT

RELIABLE HOME TREATMENT

Thousands of wives, mothers and sisters are enthusiastic in their praise of ORRINE, because it has cured their loved ones of the "Drink Habit" and thereby brought happiness to their homes. Can be given secretly. ORRINE costs only $1.00 per box. Ask for Free Booklet.

Riker-Jaynes Co., 119-123 Merrimack street.

REFORM OF LEGISLATIVE SYSTEM

Urged by Democratic Leaders as Result of Congestion of Appropriation Bills in House

WASHINGTON, Feb. 14—The congestion of appropriation bills in the house has put democratic leaders to urging a sweeping reform in the legislative system and seeking a way of extricating the house from its present position without making a record for expenditures.

With half a dozen of the main bills awaiting action and with aggregate of appropriations threatening to run far over the billion dollar mark, the two leaders find two plans available.

Either the appropriation bills as framed with their vastly increased totals must be rushed through in the few remaining days of the session or the house must go on record as being unable to complete its work and allow the appropriation bills to go over until the special session. Neither course is taken as fully agreeable. In the face of this dilemma the leaders are demanding that before the national house settles down to make its appropriations a system be evolved to provide for division of available public funds to the various purposes for which the money must be expended.

Representative Fitzgerald, chairman of the appropriations committee, Shirley of Kentucky, former Speaker Cannon and Minority Leader Mann are among those who insist upon the necessity of reform.

Representative Shirley is the author of a resolution to place all the money to be appropriated by congress under the control of a special budget committee which would apportion the funds of the various appropriating committees.

The economy advocates on the democratic side of the house were active today in their criticism of the general plan of appropriations, but they made $146,000,000 naval appropriation bill their special object of attack. Opponents of a large navy, following a series of conferences, were prepared to make the two battleship provision of the bill and there were many threats of filibusters to prevent the passage of the bill at this session.

Catarrh and Cold in Head

Can be relieved quick. Get a 25 or 50 cent tube of sanitary

KONDON'S Catarrhal Jelly

The first drop used will do good. Money back if it doesn't. Sample free if you write quick.

KONDON MFG. CO., Minneapolis, Minn.

MEET ME AT THE LOWELL INN

The best place in Lowell to get a good square meal.

THE PLAYHOUSE

Four More Performances of "CAMILLE"

NEXT WEEK

MRS. WARREN'S PROFESSION

Introducing Miss BERTHA MANN, the new member of The Drama Players.

PARDON UP TO FOSS

Council Leaves King Matter With Governor

BOSTON, Feb. 14.—Governor Foss is now the one man to whom the friends of Cardenio F. King turn for clemency. The governor had the King pardon turned over to him by the council.

They want the governor either not to refer the pardon again or to refer it with the restrictions he thinks should be placed upon it. Lieutenant-Governor Walsh takes the ground that the governor must put the whole case up to the council and that the council cannot put the restrictions up to the governor.

Governor Foss is being urged to act this week. But the governor gives no hope that he will do so. Drawing restrictions for the King pardon is one of the most difficult things that ever came into the executive chamber.

The King pardon is exactly in the same position as if the pardon had never been referred to the council.

If you want help at home or in your business, try The Sun "Want" column.

HONOR CAPT. SCOTT AND CREW

Memorial Service Held at Cathedral of St. Paul's in London —King George Attends

LONDON, Feb. 14.—The British nation today paid its respects to the memory of Capt. Robert Scott and his heroic companions, who died in the wilds of the Antarctic after reaching the South pole. A great memorial service was held in the cathedral of St. Paul's and this was attended by people of every walk in life, from King George in the uniform of an admiral of the fleet, down to the common laborer who was proud to feel that the men who had met such a noble death were his countrymen.

The king, surrounded by a brilliantly uniformed staff, occupied a seat beneath the great dome and other parts of the cathedral were filled to their utmost capacity.

Only a few seats had been reserved for the royal party, which comprised representatives of Queen Mother Alexandra and the Duke and Duchess of Connaught. Premier Asquith and all the cabinet ministers were present with many members of the foreign diplomatic corps and their attaches, the American embassy being represented by its secretary, Irwin M. Laughlin and Commander Powers Symington, the naval attache.

Hours before noon, the time set for the singing of the first hymn, "Rock of Ages," the police had to turn away many thousands who could not even get within view of the doors. The service was a simple one. It included the playing of the "Dead March in Saul," in which the great cathedral organ was accompanied by a military band. The service concluded with the hymn "Jesus, Lover of My Soul."

Similar memorial services were held at Portsmouth, Devonport, Chatham and other naval centers and in many churches throughout the kingdom. The Union Jack flew at half mast everywhere today.

IT is not how much, but how little coffee to use for the proper strength and flavor.

The open-to-the-air kind soon lose their strength and what original flavor they may have had, but

HOTEL ASTOR COFFEE

comes to you in a sealed *all*-tin box, with *all* its delicious flavor and unusual strength—strength and flavor derived from the use of only the choice of choicest crops.

It's a coffee with a character. Each bean is roasted through and through, a rich brown from cover to core. That is why Hotel Astor Coffee excels. That's why it has that rich, delicious flavor, and that's why so little goes so much further than any other kind.

Always in tins, 38 cents per pound

Have you tried HOTEL ASTOR TEA and RICE? *Ask your grocer*

B. FISCHER & CO. Importers New York

POPULAR FIREMAN DEAD

Nathaniel Bishop Passed Away Today

One of the oldest and best known members of the local fire department, Nathaniel Bishop, died this morning at his home, 23 May street, after only a week's illness. Deceased was aged 75 years, seven months and 11 days, and was known throughout the city as a brave fireman and a very clever fire fighter, despite his advanced age. His departure will be a keen loss to the department as well as a sad blow to his many friends.

Fireman Bishop worked until a week ago, he being connected with Hose Co. No. 12, when he was taken ill. He went to his home and did not return to his post, as he breathed his last this morning.

Deceased had lived in Lowell for the past 60 years and entered the Lowell fire department as a volunteer in 1855. In 1861 he joined the regular department and was assigned to Engine 4. He was shifted to other companies and finally was found doing duty with Ladder Co. No. 4, and when the latter removed to new headquarters in West Sixth street, Mr. Bishop followed. A couple of months ago he was transferred to Hose Co. No. 12. During his experience as a fireman, deceased had quite a number of close calls, and was considered one of the best members in the department in his day.

Deceased was a member of Pentucket lodge, A. F. & A. M., Masonic Relief Association and the Lowell Veteran Firemen's Association. He is survived by two sons, Herbert L., and Warren A. Bishop of this city, three brothers, Henry and Stuart Bishop of Winchester, and William of Boston; a sister, Mrs. Esther Smith of Minnesota.

Out of respect for him, the flag was raised at half mast on the fire station in West Sixth street this morning.

QUIT CALOMEL!

Thousands are Turning From This Dangerous Drug

A Safe Vegetable Substitute is Olive Tablets For the Liver

Dr. F. M. Edwards, a prominent physician of Ohio, has discovered a new laxative and liver toner in a combination of vegetable materials, mixed with olive oil, which is in effect almost exactly like the old and untrustworthy calomel, except that there are none of the bad after effects of calomel.

Dr. Edwards has long been a foe of calomel, though he recognized its value along with its dangers.

His distrust of the uncertain drug eventually started him years ago towards experiments with the view of discovering a substitute, and he is today in possession of the long-sought-for combination, which is in the shape of a little sugar-coated, olive-oil colored tablet.

The results of 17 years' experience and practice are embodied in these marvelous little tablets.

They are called Dr. Edwards' Olive Tablets. They oil the bowels, and their effect on the liver has been the means of relief to many of Dr. Edwards' regular patients as well as to thousands of others who have suffered and were afraid of calomel.

They are gentle in their action, yet always effective. They bring about that exuberance of spirit, that natural buoyancy which should be enjoyed by everyone, by toning up the liver and clearing the system of harmful impurities. 10c and 25c per box.

The Olive Tablet Company, Columbus, O.

More Overcoats At $9.75

If you weren't lucky enough to get one of the plums advertised last Friday, here's your chance Today or Tomorrow.

Forty Men's and Young Men's Overcoats, odd coats and small lots, all nobby styles and our best sellers at $12.75, $15 and $18, plain colors and fancies, long full belt coats and the regular cut garments. You can buy them on Friday or Saturday at.... $9.75

A New Lot of Boys' Overcoats Go on Sale Today At $4.75

Including sizes 9-10-11-12. If you haven't been able to find these sizes, come to us Today or Tomorrow.

The New Spring Hats Are Here

Soft and Stiff, including our famous SPECIAL No. 50-50, at.....$2.00

TALBOT CLOTHING COMPANY

AMERICAN HOUSE BLOCK, CENTRAL STREET.

THE END HAS COME

BEGINNING TODAY AND CONTINUING TOMORROW STARTLING AND ASTOUNDING BARGAIN FINISH OF OUR

WATER SALE

Entire Stock Now Less Than Half Price

Wholesale or retail—Buy as you will—No limit—We have reserved nothing—We have made no restrictions. Every sale price has been cut anew—You'll save more than you spend no matter what you buy—Everything exactly as advertised—Thousands who have attended this great money saving sale have pronounced it the greatest shoe sale they ever attended.

At $1.95 — Men's Shoes, all styles and leathers, button and bluchers, Goodyear welts, regular price $3.50, now $1.95

At $2.45 — Men's Shoes, vici kid, gun metal, velour, Russia calf, retail at $4.00 and $4.50, button and blucher, now $2.45

At $1.48 — 367 Pairs of Men's Shoes, one or two pairs of kind, vici kid, gun metal, velour calf, retail value up to $3.00, now $1.48

At $1.98 — Women's Fine Shoes, in vici kid, gun metal, velour and Russian calf, Goodyear welts, button and lace. In this sale the price is $1.98

At $1.79 — Women's $3.50 Shoes, all leathers and styles, about 150 pairs, extra good value, broken lines, good widths, sale price $1.79

At $1.45 — 250 Pairs of Women's Shoes, Welts and Turns, all leathers, black and tan, worth $3.50, good widths and sizes, must go in this sale at $1.45

Little Gents' Shoes — Box calf sizes, 9 to 13, value $1.50. This sale 85c; Sizes 8 1-2 to 11, at 95c; Sizes 1 to 11, at.... 69c. Gun metal, velour calf, button and lace.

Misses' Shoes — Retail at $1.50, gun metal, vici kid, button and lace. This sale $1.19

BOYS' SHOES — Sizes 1 to 2, gun metal, value $1.50, now.....95c; Sizes 2 1-2, 5 1-2, all solid calf shoes, blucher styles only, value $2.00, now $1.19

MANUFACTURERS' SHOE SYNDICATE

Open Evenings. 245 CENTRAL ST. Store Above Theatre Voyons

THIS STORE IS NOW UNDER NEW MANAGEMENT.

NOTICE

All bills against the Town of Chelmsford must be presented for payment on or before Monday, February 17, at 10 o'clock a. m.

Per order,

Board of Selectmen of Chelmsford

BOOTH'S 97 CENTRAL STREET

Strawberries, Pineapples and Extra Fancy Grape Fruit.

If you want help at home or in your business, try The Sun "Want" column.

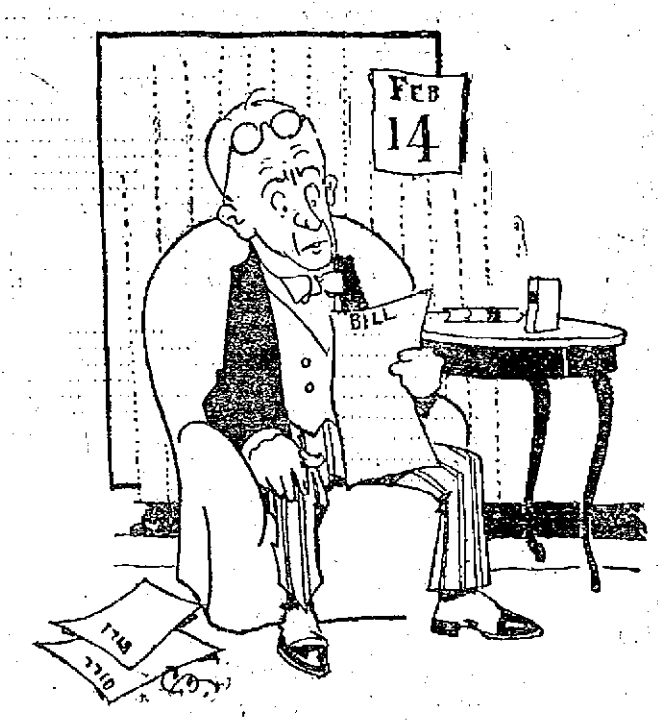

THE BENEDICT.
No more in valentines he sings,
"The rose is red, the violet blue,"
This message now the postman brings:
The gas bill and the rent are due.

A Valuable Suggestion

IMPORTANT TO EVERYONE

It is now conceded by physicians that the kidneys should have more attention as they control the other organs to a remarkable degree and do a tremendous amount of work in removing the poisons and waste matter from the system by filtering the blood.

During the winter months especially, when we live an indoor life, the kidneys should receive some assistance when needed, as we take less exercise, drink less water and often eat more rich heavy food, thereby forcing the kidneys to do more work than Nature intended. Evidence of kidney trouble, such as lame back, inability to hold urine, smarting or burning, brick-dust or sediment, sallow complexion, rheumatism, may be weak or irregular heart action, warns you that your kidneys require help immediately to avoid more serious trouble.

An herbal medicine containing no minerals or opiates has the most healing influence. An ideal herbal compound that has had most remarkable success as a kidney and bladder remedy is Dr. Kilmer's Swamp-Root.

You may receive a sample bottle of Swamp-Root by mail, absolutely free. Address Dr. Kilmer & Co., Binghamton, N. Y., and mention The Lowell Sun.

READY TO SEND TROOPS

More to be Dispatched to Charleston, W. Va.

CHARLESTON, W. Va., Feb. 14.—Anxiously awaiting confirmation of reports which reached here early today that striking miners were preparing to retaliate for the arrest last night of "Mother" Jones and others of their leaders, the military authorities were prepared to send additional troops into the Paint Creek country. Six companies have been on duty there since Tuesday morning, four more were ordered out last night and the commander of every organization in the West Virginia National Guard has completed preparations to move at an hour's notice it was stated.

Railroad Conference

MONTPELIER, Vt., Feb. 14.—The proposed New England railroad conference was officially recognized today by Vermont when Gov. Fletcher signed a resolution passed by the legislature authorizing the appointment of three representatives from this state.

Boundary Commission

MONTPELIER, Vt., Feb. 14.—An amicable settlement of the boundary dispute between New Hampshire and Vermont is probable through the signing of a resolution today by Gov. Fletcher creating a boundary commission on the part of this state. It is expected that New Hampshire will take similar action and that the joint board will draw the line and also eliminate the 11 toll bridges over the Connecticut river.

This much is certain about sciatica. You will keep right on having one attack after another until you build up your blood and properly nourish your nerves. Every sciatic sufferer has impure blood or he wouldn't have sciatica. The thing to do is to take Dr. Williams' Pink Pills for the blood. That is all there is to the treatment for sciatica. These pills build up and cleanse the blood as no other medicine does. This pure healthy blood carries nourishment to the inflamed, over-sensitive, starved nerves and it isn't long before you feel relief from the agonizing pains, because the nerves are being properly nourished. Best of all the pains don't return for the pills rid the blood of all its impurities.

The use of Dr. Williams' Pink Pills is not confined to sciatica and neuralgia. They are equally effective in the treatment of nervous prostration, nervous indigestion, nervous headaches, insomnia, St. Vitus' dance and nervousness. Impure blood is the common cause of all these nervous troubles.

Make the start to cure yourself today by getting Dr. Williams' Pink Pills from your druggist. They are sold at 50 cents per box or $2.50 for six boxes. They can also be had direct from the Dr. Williams Medicine Co., Schenectady, N. Y., postpaid on receipt of price. If you are a nervous sufferer write for the free booklet "Diseases of the Nervous System."

DANCERS ROUTED BY FIRE

150 Left Hall by Fire Escape—$40,000 Loss

BOSTON, Feb. 14—In the midst of a dance in Lincoln hall, West Newton, last night, cries of "fire" and the sight of flames and smoke near the doorway threw 150 dancers into panic. Girls in light dresses were rushed by their escorts down the fire escapes to safety on the street. Many of them were unable to secure cloaks and suffered from the cold.

The upper part of the building was completely destroyed and smoke and water damaged several stores on the first floor. The entire damage amounted to $40,000.

Edward O'Neill, a special officer, was on duty at the door of the dance hall. He walked the length of the hall to where the orchestra was playing and demanded they stop the music. Somewhat indignantly they complied. The policeman turned and faced the astonished couples.

"Get on your things right away," he commanded. "Go down the stairs. Take your time. Do not get excited. There is no immediate danger. But don't wait.

The small cloakroom is almost at the head of the stairs at the entrance to the hall. In spite of O'Neill's warning the dancers broke into a tumult that threatened to become serious.

At the cloakroom they were confronted with a wall of flame, so quickly had the fire spread. O'Neill saw the peril both from fire and stampede.

Forcing his way through the crowd until he was the nearest person to the blaze, he began to exert that muscle that had made him a star football player. With voice and hands he forced the shrieking girls and thoroughly frightened boys back on to the dance floor toward an exit he knew of, but few, if any of them did.

This exit was of wood, practically another stairway so far as inflammability was concerned. Once he had forced the crowd to this point, with the flames roaring and crackling across the hall behind him, he preserved sufficient order to get them all to the ground in safety. He was the last to leave the hall.

DORR SAYS NOT GUILTY

Trial for Murder of Marsh Begins Monday

SALEM, Feb. 14.—Charged with the murder of George E. Marsh, an aged Lynn man, on April 11, 1912, William A. Dorr of Stockton, Cal., was arraigned before Judge Quinn in the Essex county superior court yesterday and pleaded not guilty. He was remanded to the county jail without bonds. The case will be put on trial next Monday, and a number of witnesses from California, including Chief of Police Bryer of Stockton, are on their way east to testify.

Has Improved

Dorr has been in jail 11 months awaiting trial. When brought from California after his arest he was in a state of collapse, but since then his condition has improved greatly.

When the body of Marsh, who was a wealthy soap manufacturer, was found near the state highway, not far from the Point of Pines, it was first supposed that he had been killed by an automobile. Later it was discovered that he had been shot. Investigation led to the arrest of Dorr, who is a nephew of Miss Orpha Marsh of Stockton, Cal., a near relative of George E. Marsh.

Two weeks before the death of Marsh, Dorr came east and went to live in Lynn. A diary and some letters which he is alleged to have written from Lynn are now in possession of Chief of Police Bryer of Stockton, and are expected to figure in the state's case.

MANY ARRESTS MADE

Miners March on State Buildings

CHARLESTON, W. Va., Feb. 14.—Important developments marked the coal strike situation yesterday.

In the coal fields the militia is using stringent measures to stamp out violence.

A report that miners and their sympathizers were marching here to take the state capitol was followed by the invasion of the state building by a number of miners and others. A riot call was sent in, and Chief of Police Albert Gull, with the entire police force at his heels, rushed to the state house. The halls of the capitol were cleared promptly, a number of persons receiving slight injuries.

Early last night warrants were sworn out for "Mother" Jones, C. H. Boswell, editor of a socialist paper, and Frank Bartley and Paul J. Paulson, connected with the international organization of miners, charged with conspiracy and as accessories before the fact in the death of Fred Bobbett, one of the victims of a recent riot near Marklow, W. Va.

An important development yesterday was the raiding by the militia of Holley Grove, on Paint creek, and the arrest of sixty-nine men. Under military escort the men were rushed to Paint Creek Junction for trial before the military authorities, charged with participation in recent rioting.

With the wholesale arrests yesterday the military court, which convened yesterday had upward of 170 cases to be considered.

The militia has taken possession of the wires for official business.

W. C. Bobbett, a mine superintendent, whose brother was a victim of the riots, stated yesterday that from his reports at least twenty-six persons had been killed.

Four additional companies of militia were ordered to the strike district last night by Governor Glasscock.

Dragged to His Death

BARRE, Vt., Feb. 14.—Robert Vernon of the granite manufacturing firm of Dubois & Vernon was killed yesterday when his clothing became entangled in a belt shafting and dragged him into the machinery. He was 15 years old and leaves a widow and four children who live in St. Johnsbury.

You are SAFE when you buy at RIKER-JAYNES

MIDWINTER SALE OF TOILET REQUISITES AT THE RIKER-JAYNES STORES

EVERY ARTICLE IN THIS LINE THAT ONE COULD DESIRE

We have made a careful study of the requirements which nature needs to bring forth its most alluring charms of beauty. It is the finishing touch to "Milady's" toilet that makes her most pleasing, and in all our stores one may find every requirement—Face Powders, Rouges, Toilet Powders, Creams, Lotions, Perfumes and Toilet Waters, Toilet Soaps, and make-up goods. You can make your selections from a complete stock and can always obtain the lowest prices. We offer many goods in this line of our own production and we know and guarantee them to be the best obtainable.

High Standard of Drug Store Service

One of the reasons for our success lies in the high standard of our employes. In the combined Riker-Jaynes stores we have 450 Registered Pharmacists, an average of nearly 6 in a store. This is in addition to hundreds of registered assistants. These men are leaders in their profession, competent, intelligent and experienced. Added to these are hundreds of other employes who thoroughly understand their various lines, and who, realizing that our whole business depends on the service they render are always ready to satisfy in every way possible for this reason.

Prescription Equipment In Our Drug Stores

In point of prescription equipment our stores stand second to none. They are in charge of the best Registered Druggists. Completely stocked with drugs that have been subjected to critical analysis in our laboratory. In compounding prescriptions only registered men are allowed to handle them. From the moment we receive your prescription until it is delivered to you compounded, it is in charge of Druggists of experience, who fully realize their responsibility. For that reason you are safe when you buy at Riker-Jaynes.

PERFUMES

DAINTY PERFUMES FOR DAINTY WOMEN

Our assortment consists of the most popular odors of the world's greatest perfumers and is so large and varied that we can satisfy the most exacting.

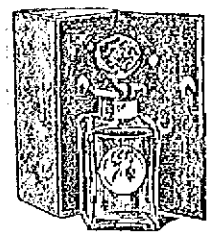

Mary Garden Perfume is one of the most popular productions of V. Rigaud of Paris, who is today recognized by all who are in a position to judge as being the world's greatest perfumer. ½-oz. bottle 1.00

1-oz. Bottle 2.00

Large Cut Glass Stoppered Bottle, same as shown in cut in handsome case $4.00

Riker's Incensia—A faint, suggestion of Orient that is wonderfully dainty and alluring.

1.00 and 2.50

Riker's Violet Excelsis—Like the essence of fresh violets. A perfume of which the gentlewoman never tires.

Violet Excelsis Extract,

1.25 and 2.50

Roger & Gallet's Vio de Parme..85c
Coty's Jacqueminot Rose.....2.40
Houbigant's Ideal 4.25
Colgate's Violet 50c
Hanson & Jenks' Violet Brut...1.00
Hudnut's Violet 50c
Piver's Azurea 1.15

Also many other kinds of popular foreign and domestic perfumes.

TOILET WATERS

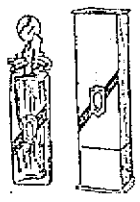

Riker's Charmona, the most delightful, fragrant toilet water made. As strong as most perfumes, in a beautiful box, 1.00

Roger & Gallet's Violet de Parme, 75c
Houbigant's Ideal 4.15
Coty's Rose Jacqueminot.....2.10
Colgate's Violet 50c
Hanson & Jenks' Vio Brut.....75c
Hudnut's Vio Sec 75c
Piver's Azurea 78c
Riker's Excelsis Vio 75c
Riker's Florice Vio.....75c
Riker's Incensia 75c

These are but a few of the many choice toilet waters to be found at our stores.

SACHET

Rigaud's Mary Garden—Bearing the delightful odor of the famous perfume.

75c 1.25 1.50 2.00

Trentini Powder.... Sachet 1.50

Riker's Sachet Powder—In a full assortment of odors,

15c 75c

We have a complete line of the leading manufacturers, including Hudnut's, Coty's, Hanson & Jenks', Djer-Kiss, Colgate's, Spicklers.

BATHING SALTS

Riker's exquisite quality, very delicately scented.

Small bottle 25c

Large bottle 45c

"4711" Bath Salt, Eau de Cologne odor.

Three sizes 25c, 45c, 1.00

TOILET SOAPS

The kind you ought to use and at the price you ought to pay. We sell large quantities of Toilet Soap because we have the kind that the people like—the cheap qualities that keep the hands rough and chapped all the winter are not to be found at our stores.

Madeira Toilet Soap—A nicely made, good size cake in an assortment of lettuce, cucumber and olive; regular price 25c a box of 3 cakes. For this sale we offer it for only, a box 13c

Transparent Toilet Soap—Extra large size cake of very good quality; a soap that will produce a good lather and is nicely scented.

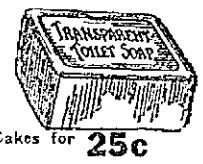

3 Cakes for 25c

Corona Castile Soap—An exceedingly fine quality of imported Spanish Castile Soap, so pure that it is very desirable for use in cases of sickness; for bathing infants, etc. 10c a cake, 3 cakes for..... 25c

Conti Castile Soap—The oldest and generally regarded as the best Italian Castile Soap imported. Long bars weighing about 4 lbs. 65c

Cut into cakes, 10c each, 3 for 25c

OTHER TOILET SOAPS AT REDUCED PRICES

Riker's Bath.....3 for 25c
Hegeman's Fernwood Violet, 3 for 25c
Jaynes' Soothing and Healing...13c
Jaynes' Florida Water.....10c
Cosmo Buttermilk 7c
Colgate's Cashmere Bouquet....15c
Copco .....4c and 8c
Craddock's Blue or Carmel..... 9c
Cuticura or Dr. Charles' 19c
Fairy 4c
Felt's Foot 9c
Glenn's Sulphur 18c
Hurlina 19c
Ivory .....4c and 8c
Jergen's Vio. Glycerine, Jap Rose 9c
Laco Castile .....3 for 25c
Life-Buoy 4c
Liquozone 5c
Munyon's Witch Hazel..... 7c
Olivilo or Sayman's Vegetable, 3 for 25c
Packer's Tar 17c
Palmolive .....3 for 25c
Pears' .....12c and 20c
Postam or Ramier.....19c
Victoria 13c
Williams' Jersey Cream....3 for 37c
Woodbury's or Resinol.....19c

Hundreds of other kinds; all first quality toilet soaps.

SOAP BOXES

For Travelers' Use—Metal, celluloid and Parisian Ivory to fit the various sizes of popular toilet soaps,

23c to 1.79

TOOTH PREPARATIONS

Riker's Tooth Powder has the endorsement of some of the most eminent dentists and mouth specialists. Highly antiseptic, positively cleanses and leaves a delicious cooling taste. A tin

15c

All Popular Makes at Cut Prices

Barker's Powder or Tooth Wash 19c
Burrill's Powder 19c
Calder's Powder 19c
Calox Powder 17c
Jennison's Powder 19c
Colgate's Powder 15c
Colgate's Paste 20c
Enthymol (Paste or Powder)...17c
Kolynos Paste 19c
Lyon's Powder 15c
Odol 39c
Redox Paste 19c
Sozodont (Liquid, Paste or Powder) 19c

POWDERS AND CREAMS

Lotions, Rouges, Make-up Goods, and the thousand and one other toilet table accessories that are in daily use by every lady desirous of appearing at her best—none of them the cheap bargain kind, but selected from amongst the best of the world's most celebrated manufacturers.

Toilet Powders

Mary Garden—A delightful powder, bearing that exquisite odor of the famous Mary Garden perfume 50c

Trentini—A suggestion of a bouquet of spring flowers, soft and beautiful... 25c

Violet Excelsis—Exquisite odor combined with the choicest talc. 15c

You will find nearly every make of toilet powders in our stores. Below we quote a few of the low prices we make.

Amolin .....15c and 25c
Trentini Talc. 25c
Bathasweet 19c
Comfort .....17c and 35c
Djer-kiss Talcum 25c
Colgate's, all odors.....15c and 25c
Erwin's Arbutus 17c
Hudnut's Talcum 25c
Hanson & Jenks' Talcum.....25c
Riveris Talcum 19c
Mennen's 15c
Johnson's Baby 15c
Spiro 19c
Squibbs 19c
Roger & Gallet's Talcum.....15c

Violet Cerate—A wonderful beautybuilder, softens and whitens the skin, especially recommended for delicate skins. In jars, 15c, 50c, 1.50

RIKER'S IMPROVED COLD CREAM

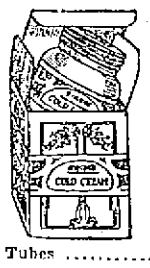

Is approved and used by women of discernment because of its proved efficiency. It cleanses and clears the skin, thoroughly freeing it from impurities. Pleasantly perfumed and always sweet, no matter how how long it is kept.

Tubes 10c
Jars 15c, 25c, 50c, 75c

FREE THIS WEEK

With every jar of Riker's Cold Cream we will give a trial bottle of Rigaud's latest perfume, Carolina White.

Riker's Cream of Almonds

A delicate emollient, will make the skin smooth, soft and white and preserve it from the action of drying winds, sunshine and cold,

25c

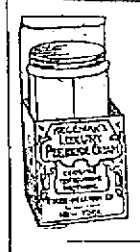

Hegeman's Luxury Peroxide Cream—Hydrogen Peroxide is a component part of this cream and gives its wonderful antiseptic, healing and bleaching properties. Makes the skin smooth and velvety, 25c

EYEBROW PENCILS

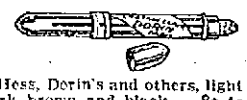

Hess, Dorin's and others, light and dark brown and black....8c to 15c

FACE POWDERS

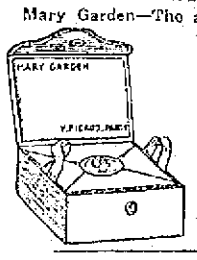

Mary Garden—The acknowledged peer of all face powders, a full assortment of tints, in beautiful hinged satin case,

2.00

Trentini Face Powder—In handsome hinged cases 1.00

Violet Excelsis—Has the fragrance of the out-of-door violet, made in flesh, white, pink, brunette,

50c

Riker's Dresden Face Powder—Does not show upon the skin, but it adds brilliancy and velvet softness to the natural tone of the skin. Made in six tints: White, Flesh, Pink, Dark Pink, Brunette and Evening. Per box..... 25c

FACE POWDERS

Djer-kiss .....50c and 85c
La Dorine..... 35c
Bleaya 50c
Hudnut's Vio. Sec..... 50c
Hanson & Jenks' 50c
La Blache 39c
Melba 50c
Powder Books.....19c, 39c
Roger & Gallet's..... 45c
Azurea 89c
Java 30c
Houbigant's Ideal 3.50
Swansdown 15c
Sattinskin 19c
Gouraud's Liquid 98c

ROUGE

Riker's Liquid Rouge—A harmless preparation producing a delicate tint that, if applied right, cannot be detected from the natural hue..... 25c

Dorin's Rouge—The ever popular No. 18 tint..... 20c
Dorin's Rouge, brunette..... 40c
Dorin's Perfumed Rouge..... 40c
Vanity Box, style with puff.... 35c

Celluloid Vanity Box—(like cut), with rouge, puff and mirror,

50c

DEPILATORIES

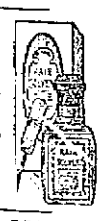

Riker's Hair Solvent—A harmless preparation for the removal of superfluous hair; quick, sure, safe,

25c

OTHERS AT CUT PRICES

50c Bazin's 39c
75c Ergen's 59c
1.00 Hairgo 79c
1.00 Yale's 79c
1.00 Delatone 79c
1.00 De Miracle..... 79c
1.00 Electrola 89c
1.00 El Rado 89c
1.00 Mando 79c
1.00 Tudor 79c

LIP PENCILS

Riker's and Roger & Gallet's,

12c to 15c

MANICURE GOODS

Well kept finger nails are a sign of refinement and culture. To aid you in this respect we offer one of the most complete assortments of every requirement in this line that can be found anywhere.

A SPECIAL OFFER OF A 6-IN. FLEXIBLE NAIL FILE

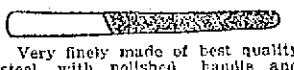

Very finely made of best quality steel, with polished handle and edges. A quality that usually retails at from 15c to 25c each.

7c Each, 3 for 20c

BUFFERS

In a variety of sizes and styles. From 23c to

2.50

FILES

A large assortment, flexible, rigid, round and knife point, plain and with fancy handles ..... 9c to 79c

CUTICLE AND NAIL SCISSORS

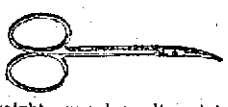

Straight, curved, needle point, etc. All sizes, best steel, well tempered, guaranteed, usual prices 75c to $3; our special sale price

49c to 1.24

EMERY BOARDS

Extra fine quality, in dozen boxes 10c

In packages of 1 dozen each. 3 packages for..... 5c

RIKER'S NAIL BLEACH

For removing stains from the fingers and nails and to soften the cuticle, this sale.... 25c

NAIL BLEACHES

H. H. Ayres.....25c
Lustrite 19c
Hudnut's 25c
Cutex 25c, 45c
Ongoline 37c

SPECIAL OFFER

An imported nail enamel gives extra fine lustre. Packed in celluloid case. Regular 25c value; this sale 9c

RIKER'S NAIL ENAMEL

In cakes or powder form, the finest article produced for the purpose. 15c

ORANGE WOOD STICKS

A fine assortment of hand-finished sticks, straight ends, hoof shape, etc. Each.....3c to 9c

POWDER BOOKS

Riker's Hygienic Powder Leaves, flesh and white...20c

Imported Paper Poudre, 2 sizes, 19c and 39c

WASH CLOTHS

Fine crocheted honeycomb, Turkish style and silk, in an assortment of sizes,

5c to 23c Each

SPONGES

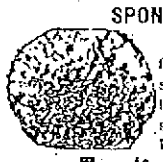

You can always find a good assortment of the best grades at our stores, ranging in price from

5c to 4.98

TRAVELER'S TOILET CASE

Fancy cretonne, rubber-lined, in a variety of nice patterns, well made throughout,

23c

BRUSHES

What everyone desires in a brush is quality. A poor one is dear at any price. We do not sell that kind. Ours are all made from the finest selected stock and, with proper care, will last for years.

HAIR BRUSHES

A very fine genuine English imported pneumatic brush, best quality large bristles set securely in an air cushion. $1.00 value 59c

SANITAX BRUSHES

Sold Clean, Remain Clean..... 1.00 Up

Made in a skeleton frame of German silver, nickel plated. Only real Russian bristles are used, which cannot get soft, and each is fastened separately to the back by non-corrosive wire. The brushes are made with or without detachable solid backs of German silver and other metals.

Sanitax Hair Brushes, with open backs, $1 up.

Sanitax Hair Brushes, with detachable backs, $2 up.

Sanitax Military Brushes, $3 up per pair.

Sanitax Nail Brushes, 75c up.
Sanitax Bath Brushes, $2.50.

You will find in our stores a large line of brushes made by Kent of London and Looneu of Paris, including his celebrated Parisian Ivory Brushes, as well as a nice assortment of standard American makes.

TOOTH BRUSHES

Made as they should be, from the finest selected bristles—not cheap bargain brushes, but first quality English and French and other foreign and domestic brushes, made by reliable manufacturers, that's the kind we sell.

SPECIAL VALUE

Imported Tooth Brushes, 4 rows of bristles, ventilated backs. An unusual opportunity to put in a good supply. The price is only made possible by the fact that we have just imported 1000 gross. This brush would be considered good value at 15c. Special price,

7c Each, 4 for 25c

Jaynes' Guaranteed Brush—An English brush, wire drawn, wax back, as good as can be made, in a variety of patterns, soft, medium, hard and dental plate; this brush is warranted by us and is exchangeable for a new brush if for any reason of dissatisfaction....30c

We carry the following in all sizes: Prophylactic, Rolling, Rubberset, Sanitol, and many other brands.

BATH BRUSHES

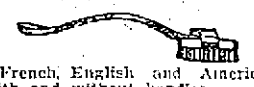

French, English and American, with and without handles,

25c to 4.69

COMPLEXION BRUSHES

In a variety of sizes, styles and woods. Soft bristles, camel's hair and rubber, 25c to 1.44

NAIL BRUSHES

Wood and bone and Parisian Ivory, of French, English, Japanese and American manufacture,

9c to 2.89

COMBS

Parisian ivory, horn, celluloid and rubber, ladies' dressing, men's, fine tooth and pocket styles, imported and domestic,

9c to 1.69

TOOTH BRUSH AND CASE

A good imported tooth brush (value 15c) and a 25c Celluloid Case, 40c value for

25c

WHISK BROOMS

Which will sell while they last, your assortment of 3 sizes, at

17c EACH, 3 FOR 50c

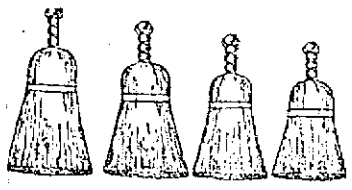

Made from a special, select quality of broom, linen bound, handles are wire-wound, with nickel ball top and ring. There are 3 sizes: the smallest 5½ in., the largest 12½ in. They are good value at 25c. Through an enormous purchase we can make this offer.....17c, 3 for 50c

PYRITE COMBS

A special composition which looks like hard rubber, possesses great flexibility and with ordinary care is practically unbreakable. While they last 10c

23 STORES in New England—Shop at the Nearest
119-123 MERRIMACK STREET.

RIKER-JAYNES DRUG STORE

You are SAFE when you buy at Riker-Jaynes.

STRAWBERRY ICE CREAM SODA

Fresh Crushed Berries 10c

Delicious Hot Chocolate, with whipped cream 5c

FREE PANTS

MY FOURTH ANNIVERSARY

$5.00 TROUSERS FREE

When I opened my Lowell store on the 13th day of February, 1909, I made the people certain promises. As my anniversary rolls round each year, I like to recall those promises publicly so that you may judge as to whether or not I have departed from them during the past year. I look upon my anniversary also as a good occasion upon which to renew those promises for the year to come, so that old customers have always the positive assurance of getting at least as good service as that which pleased them so much in the past. To old and new customers alike there is always the implied promise of the additional improved service that time must bring to every progressive business.

As I start my FIFTH YEAR in the city of Lowell, it is gratifying to me to know—

That I have stayed in Lowell four years at least, with further indefinite stay guaranteed as I promised.

That I did not fizzle out in three months, six monhts or a year as my competitors predicted from time to time, as I outlived their first and shorter guesses.

That I am still a live advertiser, able to use and able to pay for the same generous space I used when I opened in Lowell.

That the time did not come when the people would be so painfully aware of the impossibility of my promises, as predicted by competitors, that I could not get enough responses to pay for the ink the publishers used in those advertisements. I believe every merchant should be a newspaper advertiser. The bigger newspaper I help to make, the bigger city I help to make Lowell. I shall continue to do my share in making bigger newspapers.

That I am still giving the same beautiful worsteds, style and quality, that competitors said four years ago I would give only for a short time to get the people coming to me.

That I still have such confidence in my ability to fit you, that I still can afford to make you a new suit every time my help make a mistake on anything you buy in my store.

SPECIAL

I want to call your attention to the Blue Serges displayed in my windows. I have bought 85 whole bolts of this cloth from the leading worsted mill of this country, the **Wanskuk Worsted Mill, R. I.** Your order on these goods can be ready in a week, two weeks, a month, or say Easter. You don't spend your money now. Just give me your order.

(Signed) MITCHELL.

As a token of my regard---as a memento of the happy occasion of my anniversary---as an inducement to the old customer to force his order earlier, and to the new customer to give me a trial, I will give each customer ordering a Suit Friday or Saturday

A PAIR OF $5 PANTS ABSOLUTELY FREE

STANDISH WORSTEDS, SHERIFF WORSTEDS, TWEEDS, GRAYS, BLACKS, BROWNS, NOVELTIES IN ALL THE NEUTRAL SHADES.

Suit to Order $12.50

MITCHELL The Tailor **24 Central Street** LOWELL

Open Evenings Till 9

COPY HOTEL REGISTERS

Police Inspecting Names in Boston Hostelries

BOSTON, Feb. 14.—The registers of the various hotels in this city are being inspected by members of the police department in plain clothes. The inspection began on Sunday morning, Feb. 2, and since that time the proprietors of the hotels have been anxiously waiting to hear for what purpose the investigation of the registers is being made.

The first visit to the various hotels was made on Sunday morning, Feb. 2, when the sergeants attached to the various police stations visited the hotels and copied the names on the registers which had been placed there from 12 o'clock Friday night until 10 o'clock Sunday morning.

After Captains Meet

The sergeants were dressed in citizens' clothes and went about their work quietly in an effort not to attract attention or allow the purpose of their visit to be known.

The investigation of the registers followed a meeting of all the police captains in the department with Superintendent of Police William H. Pierce on Saturday afternoon, Feb. 1.

Each captain was instructed to have a trusted sergeant visit the hotels in his district at 10.30 Sunday morning and copy every name on the registers. The work was done and kept a secret until it was discovered Wednesday night that police officers in plain clothes were visiting hotels again and taking the names from the registers.

Near License Time

The action of the police has stirred the proprietors of various hotels, commonly known as second class hotels. The purpose of these night visits they have been unable to ascertain.

The fact that it is the time when applications for new licenses for the year 1913-1914 are being filed, and only a few weeks before the granting of the new licenses by the excise board, has set many of the proprietors to do considerable worrying.

The air is full of rumors as to what action the excise board will take if they are behind the movement of the police to ascertain who frequent the hotels and the class of persons.

Mistaken for Reporters

How long the investigation will be kept up is a mystery which the police officials are carefully guarding. In some sections of the city the proprietors say that they have noticed men copying the registers and thought they were reporters taking the names to be used in the hotel arrivals column. It was not known until they had been tipped off that the men were police officers from various stations.

Since that time, however, when a stranger appears at the hotel desks and asks to see the register, or takes it upon himself to start copying the register, he is at once asked for what purpose he desires to do so. In this manner the hotel clerks have been able to make the man assigned to take the names disclose the fact that he is a police officer by showing his badge.

RAG TIME AT HARVARD

Classics Slighted in Junior Prom Program

BOSTON, Feb. 14.—The social event of the year at Harvard—the junior prom—is to be held this evening in the Harvard Union. The musical program that has been arranged for the dance indicates that such fancy dances as the turkey trot and bunny hug may be an tap for the juniors and their guests, inasmuch as 16 of the 25 musical numbers are extremely ragtime in effect.

Classical music has been slighted terribly by the Harvard dancers. "The Blue Danube" and "The Druid's Prayer" pieces being practically the only two "high brow" selections in the 25 that have been arranged. For ragtime the guests at the prom will have "Row, Row, Row," "Waiting for the Robert E. Lee," "Hoffman Glide," "Hitchy Koo," "Everybdy Loves a Chicken" and other such compositions.

Incidentally, the Harvard juniors are combating the high cost of enjoyment. By a special clubbing arrangement the students have secured a special reduced rate for taxicab fares to the prom. A ruling made by the committee in charge of the event has prohibited the sending of flowers to their girl friends by the undergraduates who attend the dance. The cost of the junior prom to those who attend this year will not mount much over the $10 figure, where in previous years it cost as high as $35.

SUBWAY TIED UP FOR HOUR

Derailed Car Blocks the Tracks in Boston

BOSTON, Feb. 14.—A Sullivan square car became derailed a short distance from the Boylston street station in the subway about 6.05 last night and caused a tie-up for a period of about an hour.

Northbound traffic from Pleasant street through to the North station had to be diverted to the surface.

The trouble was caused by a journal of an axle of the forward truck of the Sullivan square car snapping when the car was about 300 feet south of Boylston street station. The wheels of the forward truck left the rails. There were no passengers on the car. Wrecking crews arrived in short order but it was some 50 minutes before the traffic on the northbound rail was resumed.

The prepayment cars bound north via the subway from Roxbury Crossing and beyond were shifted to Berkeley street and thence by the way of the public garden entrance of the subway to a cross switch which connected with the main line near the Boylston street station.

Why Rheumatism, Sciatica or Neuritis Drives People to the Limit of Endurance

There is the present pain, like corkscrew twisting in your flesh—bad enough, it is true—but the horrible certainty of the next paroxysm of pain is what drives you beside yourself.

You may have been told that doctors do not understand rheumatism—that nothing will cure you.

We want to announce to the people of this city that Nurito, a new and most successful remedy for rheumatism, sciatica and neuritis, marks a revolution in the treatment of the disease.

It is an ethically prepared powder, already firmly established as an antidote for uric acid poison, and is entirely free from narcotics and opiates. It positively stops rheumatic pains and permanently relieves ninety-nine cases in a hundred.

Call at your druggist—discuss the matter with him and he will show you bona fide testimonials from people who suffered for years. We know we can help you. $1 and $2 a box. Magistral Chemical Co., Flatiron Bldg., New York. For sale by Riker-Jaynes Drug Co. and all other leading druggists.

10,000 TO DISCUSS STRIKE

Mass Meeting to be Held in Boston

BOSTON, Feb. 14.—A mass meeting will be held Monday night at Faneuil hall at which unions representing the 10,000 men and women in the ladies' garment industry will be asked to express their opinion on the advisability of a general strike.

Their own international officers, together with American Federation of Labor organizers and Central Labor Union officials, will address the gathering.

In both the camps of the United Garment Workers and striking raincoat makers yesterday negotiations for settlement with big concerns were under way. The day was marked by mass meetings and much enthusiasm.

Without banners or music, the striking raincoat makers will parade today. They met the men and women who went on strike at Walpole at the South station at 8.30 this morning, and in two divisions of 400 each marched two by two to the Leverett street headquarters. They were led by the Industrial Workers of the World organizers here in the city.

A. J. Kemble is coming from Chicago to help in the conduct of the strike and Thomas J. Powers of Providence is also here today to assist the raincoat makers.

Henry D. Cohen, organizer of the raincoat makers, in a statement yesterday said that it had been reported to the union officials that cloth agents had said they would refuse to sell goods to the manufacturers if they conceded the demands of the union.

In spite of this, he stated, negotiations were under way last night for a settlement with three of the largest manufacturers.

WARNING TO MOTHERS

Dr. Richardson Advises Against Use of Boracic Acid Upon the Eyes of Babies

BOSTON, Feb. 14.—Dr. Mark Richardson, secretary of the state board of health, issued a warning yesterday afternoon against the use of boracic acid upon the eyes of babies.

He referred to a despatch dated from Topeka, Kan., in which Dr. S. J. Crumbine, secretary of the Kansas board of health, is quoted as saying that a nickel's worth of boracic acid administered to babies with swollen eyes would have saved the sight of nine out of every ten who have become blind.

"I am sure that Dr. Crumbine has been misquoted and this despatch if generally credited might be the means of causing terrible suffering and loss of sight among our own babies.

"In many of the prevalent eye troubles boracic acid is absolutely useless. What Dr. Crumbine probably said was the nitrate of silver administered in time to those suffering from dangerous eye trouble would have stopped the trouble."

ASTOR TO HELP FARMERS

Picks Agriculture as Field to Aid Humanity

ALBANY, N. Y., Feb. 14.—Vincent Astor has selected the field of agriculture for the purpose of aiding humanity. He has so informed Gov. Sulzer, who yesterday announced he had appointed Mr. Astor to head a delegation which will represent New York state at the meeting of the general assembly of the International Institute of Agriculture to be held in Rome, Italy, next May. The delegation also will investigate European systems of agricultural finance.

There are six delegates besides Mr. Astor, the number including William C. Brown, president of the New York Central Company; Benjamin F. Yoakum and Henry Morgenthau, Jr., New York.

The delegates expect to sail for Naples on April 26 and will be received by the king and queen of Italy on May 10.

Gov. Sulzer said Vincent Astor recently asked him for his advice on how to be a useful man. Various plans were discussed, including the naval militia, but the young man selected agriculture. He told the governor he would use the Astor farm at Rhinecliff for scientific and experimental purposes with a view to benefiting the farmers of the country.

Our Great Cash System and The New Parcels Post

A combination that will help you build a bank account while we continue to build up what is already one of the GREATEST CASH STORES OF THE WORLD. In the forty years we have served our patrons thousands of them have built homes and substantial bank accounts through the savings our GREAT CASH SYSTEM has made for them.

We have deserved and won their confidence, we regard it as the very foundation upon which our great business rests, and we are determined to always merit it by living up to our promise to give the BEST OF EVERYTHING ALL THE TIME and at the lowest possible prices.

Begin the New Year right. Help yourself and we will help you. Read our advertisements in

THE BOSTON SUNDAY PAPERS

—AND—

ORDER BY MAIL

Houghton & Dutton Co.

"New England's Great Cash Store," Boston, Mass.

OVERWORK AND MENTAL STRAIN

causes run-down health and sickness. *Scott's Emulsion* and *rest* are needed, but *SCOTT'S EMULSION* is more important because it enriches the blood, nourishes the nerves—builds the body and restores strength, vigor and immediate energy without interrupting daily duties.

Scott's Emulsion drives out colds and strengthens the lungs.

SCOTT & BOWNE, Bloomfield, N. J. 12-97

DEADLOCK IS STILL ON

Between Railroad Officials and Firemen

NEW YORK, Feb. 14.—Notwithstanding assurances that further conferences looking to a settlement were to be held, it became known today that the deadlock between the railroads of the east and their 34,000 firemen is more acute than at any time since the negotiations were opened. At noon federal mediators trying to bring both sides together admitted that they had no further appointments for parleys and it was thought probable that they would return to Washington tonight unless there were developments during the afternoon. The conference committee of railroad managers went into secret session early today, the firemen's representatives remaining at their hotel. Neither side would yield an inch.

$500 For Injuries to Horses

BOSTON, Feb. 14.—James Y. Gatcomb of Hartford, a trotting horse trainer, was awarded $300 in the United States district court today in his action against the Boston & Maine railroad for the injury of three horses in transit from Concord, N. H., to Columbia, S. C.

Going to the Pacific Coast? I Can Save You Money.

Cheap, special rate railroad tickets, extra comfortable sleeping berth arrangements in Pullman Tourist sleeping cars, everything clean as wax and the cost greatly reduced. Don't waste your money and make the trip by some uninteresting route.

I can be useful, if you will tell me about your plans. The "Burlington Route" (C. B. & Q. R. R.) famous for its low fare Tourist Car Service, employs me to look after your comfort and attend to all the little details of your journey. Call or write. Let me give you maps and pictures, and arrange for your sleeping berth, and tell you what you want to know about the trip.

Alex Stocks, New England Passenger Agent, C. B. & Q. R. R., 264 Washington St., Boston.

HEARINGS ON LOWELL BILLS

Continued

it calls for permission from the legislature. Alderman Barrett wants to connect dead ends in Middlesex and Princeton streets with the purpose in view of improving the circulation and quality of the water in the Highlands and in order to do this it is necessary to lay pipes just over the line in Chelmsford.

The bill in which Alderman Cummings is interested has to do with cemeteries and was heard by the committee on cities. It is an act to provide for the exclusive appropriation of all revenues and moneys accruing the city of Lowell from and on account of public burial grounds. The act reads as follows:

Section 1. All revenues and all moneys accruing to the city of Lowell from and on account of the public burial grounds, shall, when collected or paid into the city treasury, be carried to an account to be known as "The public burial ground fund," and all such revenues and moneys shall be exclusively appropriated to the use of public burial grounds.

Section 2. All acts or parts of acts inconsistent herewith are hereby repealed.

Section 3. This act shall take effect upon its passage.

Committee on Cities

The committee on cities is composed as follows: Senators Hobbs (chairman), Bellamy, Halley and Horgan; Representatives Doyle (house chairman), Bliss, Fellows, Babb, Caro, Mather (clerk), Graham, Meade, Hurley, Cotter and Robinson. Representative Jewett introduced the subject matter at the hearing today. Mr. Jewett explained the general treasury fund system in this city. He said that the assets of the public cemeteries last year amounted to $10,000 while the appropriation from the general treasury fund was $5000. He thought it a very fair proposition that all moneys earned by the cemeteries should be applied exclusively to the cemeteries. He explained that the bill before the committee was drafted by the city solicitor and sanctioned by the city government. He said the lot owners were all satisfied and there was no opposition from any quarter.

Alderman Cummings went more into the details in connection with the bill. He said that the general treasury fund of Lowell was created by an act passed in 1896. He presented the revenues of and the expenses on cemeteries for the last five years. He also presented letters from other cities in the state, showing how they handle their cemeteries. He showed that the assets on cemeteries are always larger than the appropriations. There were no remonstrants and the hearing was declared closed.

Water Supply Committee

The committee on water supply is composed as follows: Senators Hersey (chairman), Hilton and Quigley; Representatives Mulvey (house chairman), Kennard, Boyle, Nutting, Wing (clerk), Buckley and O'Brien.

The original draft of Alderman Barrett's bill for permission to lay water pipes in the town of Chelmsford was not satisfactory to the people of the town of Chelmsford and a satisfactory redraft was submitted. The subject matter in this hearing, too, was introduced by Representative Jewett, he having introduced both bills in the legislature. He said that the bill had to do with a proposed improvement in his own district and that it was intended to improve the quality of the water and afford better fire protection.

Alderman Barrett said that the bill asking for authority to lay pipe in the town of Chelmsford was not an attempt to arrange for the sale of water in that town and neither was it intended to block any proposition for annexation. He said that men were prone to be suspicious, but there was nothing suspicious about the proposition in hand. He said that it was for the connection of dead ends in Middlesex and Princeton streets that the authority was asked. The connection of the dead ends he explained, would improve the quality and circulation and increase the volume of water, thus affording better water for domestic purposes and more water for fire purposes. The redraft substituted for the original bill and which is agreeable to the town of Chelmsford, reads as follows:

Section 1—The city of Lowell is hereby authorized and empowered to dig up and open so much of Chelmsford street as is situated between the city line and Broulette street, and so much of said Broulette street as is situated easterly of the median line thereof between Princeton street and the city line, all in the town of Chelmsford, and to make such excavations as may be necessary and to lay and to maintain pipes therein. The city of Lowell shall in all cases restore said streets to as good condition for public travel as they were immediately before being dug up and opened, but nothing herein contained shall be construed as to give the city of Lowell any right or authority to distribute water within the town of Chelmsford.

Section 2—This act shall take effect upon its passage.

The redraft was favored by Selectman Small and Water Commissioner Ford of the town of Chelmsford and Senator Fisher and Rep. Taylor of Westford.

Blue Sky Law Adopted

MONTPELIER, Vt., Feb. 14.—The so-called blue sky law adopted in Kansas and which gives the state the power to shut out all undesirable investment companies and to turn the light on those already within its borders became a law in Vermont today by the approval of Governor Fletcher.

In future the bank commissioner must investigate and license all companies seeking to obtain investments from citizens of Vermont. Kansas and Vermont are the only states that have adopted the blue sky law, although a similar act is now pending in the Massachusetts legislature.

Now is the Time to Order Your

Spring Suit

We have in stock a full line of best materials and latest designs, and for the next few days will give the LADIES OF LOWELL and SUBURBS the advantage of SPECIAL PRICES FOR EARLY ORDERS ON CUSTOM MADE SUITS.

If you need a new suit for Easter, that will be CORRECT IN STYLE, MADE OF BEST MATERIALS, WITH GUARANTEED FIT, come and see us before buying ready made garments.

LYONS BROS.

13 MERRIMACK SQUARE

Corner Merrimack and Prescott Sts.

Rooms 4 and 5. Open Evenings

CARD OF THANKS

Dr. A. W. Turner wishes to thank both the physicians and the people who have bestowed so much praise on his pamphlet on the sure cure of rupture and piles without the use of the knife and without detention from business.

Dr. Turner wishes to state that any physician interested or any person suffering from rupture, piles, fistula and rectal troubles can have a copy of the book without charge by writing at once to him at Hotel Pelham, 74 Boylston street, Boston, Mass.

NOTICE

ON SATURDAY, FEBRUARY 15th

The H. J. Heinz Co.

WILL DEMONSTRATE THEIR

ENTIRE 57 VARIETIES

Of Sauces, Ketchup, Soups, Preserves, Pickles

Baked Beans, etc.

AT

D. E. McQuade's

187 CENTRAL STREET.

NEW BRADLEY BUILDING

Malt Breakfast Food

Most Economical

When cooked a 15c package of Malt Breakfast Food becomes 15 pounds of delicious hot porridge. But do not buy it for weight alone, nor even for flavor; buy it for food value also, as analysis shows it excels in nutritive elements.

REPEAL OF MOBILE ACT

Urged at Hearing in Boston Yesterday

THE MEMBERS OF UNITED ORDER OF WORKMEN

Appeared in Large Numbers, 121 Out Of 197 Lodges Being Represented at the Hearing

Lowell lodge, No. 22, Ancient Order of United Workmen, held a very interesting meeting in Odd Fellows building, Middlesex street, last night. The newly installed officers headed by our new Master Workman John H. Mills

FREDERICK G. HUMPHRISS

were all at their proper stations when time arrived for the opening of the lodge. The talk of new rates which has been going on for several months has not frightened any of the members, if one should judge by the large attendance and interest of those present last night and it is predicted that the coming year the lodge will make a good showing as to new membership and social affairs.

Past Master Workman Frederick G. Humphriss and Foreman James Dolliver gave a very interesting report of the proceeding of the hearing on the Mobile Bill, at the State House yesterday. They feel confident that the committee on insurance will recommend a change which will be of great benefit to every member of the Workmen. The question of repealing sections 23 and 8 of the Mobile Bill occupied the whole time of this committee throughout the day. There was a large gathering present, the Workmen being out in large numbers. Senators and representatives from all parts of the state spoke in favor of the repeal of these sections or asked to be placed on record in favor of the amendments. The committee of ten representing 121 out of 197 lodges in Massachusetts and representing 18,602 out of the total membership of 30,415 in Massachusetts was ably represented by Attorney Charles F. Hilles of Roslindale lodge. The opinion is prevalent that the committee may not recommend the repeal of the section, but will report favorably on bill 206 which was prepared and recommended by the insurance commissioner and which calls for a valuation or inventory of stock in 1917 and whatever standing of solvency the valuation at that time may show that the order shall maintain that degree of solvency and in no case shall such solvency be decreased.

The hearing on the Mobile bill was adjourned till next Thursday afternoon at 3 p. m. At the close of the business session the regular whist tournament was resumed and the leaders were announced as follows: Fred G. Humphriss, first place; George Rutledge, second, M. J. Maloney third, and F. L. Maloney bringing up the rear.

133,251 Bales of Cotton Consumed

WASHINGTON, Feb. 14.—Cotton consumed in the United States during January amounted to 133,251 running bales, compared with 445,287 bales in December, the census bureau announced today. Cotton on hand Jan. 31, in manufacturing establishments was 1,911,157 bales, compared with 1,704,420 bales December 31, and in independent warehouses 2,669,073 bales compared with 3,256,005 bales December, 1911.

EAGLE NOTICE!

All members of Lowell aerie are requested to be present at the home of our late brother, Simon E. Lynch, 29 Keene street, this evening, at 8 o'clock, where the exercises of our order will be held. Per order,

EDWARD F. FLANAGAN, W. Pres.
JOHN M. HOGAN, Secretary.

Lowell, Friday, Feb. 14, 1913

A. G. Pollard Co.

THE STORE FOR THRIFTY PEOPLE

A Valentine Cake Sale Today by the Ladies of the Y. W. C. A.

THE MARCH DELINEATOR, AND BUTTRICK'S FASHIONS AND STYLE SHEETS FOR MARCH ARE IN West Section——Bridge

Powrie's Excellent Stock of

Ladies' Waists

Goes on Sale TODAY—Great Values

We offer TODAY the entire Waist Stock of J. W. Powrie, at Half Price—

Powrie's Price	Our Price
98c WAISTS	49c
$1.50 WAISTS	79c
$2.50 WAISTS	$1.49
$3.98 WAISTS	$1.98

CLOAK DEPT. SECOND FLOOR

POWRIE'S LACES

Are on sale at half price and the selection is still large.

West Section Centre Aisle

LADIES' NECKWEAR

From the Powrie stock is selling way below the regular prices.

East Section Centre Aisle

WINTER COATS At Half Price

We offer a small lot of Misses' and Ladies' Winter Coats at just half price. In all wool mixtures and plain zibeline cloths. Regular price $15, each $7.50

CLOAK DEPT. SECOND FLOOR

A FEBRUARY SHOE SALE

Starts Today

February is one of the months you find bargains in shoes and rubbers. Prices that hardly pay for the material of which they are made.

The manufacturers and jobbers have just finished taking stock and not a few found themselves "heavy" with special styles. We have bought these surplus stocks at way below regular cost. Take notice:

300 Pairs of Men's Gun Metal and Vici Kid Bluchers, wide toe, with leather lining; all sizes, 6 to 11. Former price $4.00. Sale price $2.98

900 Pairs of Boys' Box Calf Bluchers, wide toe, heavy soles; sizes 1 to 5 1-2. Former price $2.00. Sale price $1.49
Sizes 9 to 13 1-2. Former price $1.50. Sale price $1.25

Children's High Cut Shoes at a low figure—

200 Pairs of Patent, Button, High Cut Jockey Shoes, on a wide toe last; sizes 6 to 8. Former price $1.50. Sale price..... $1.25
Sizes 1, 1½ to 2. Former price $2.00. Sale price $1.49
Growing Girl sizes, 2½ to 6. Former price $2.50. Sale price $1.98

60 Pairs of Children's Tan Calf Button High Cut; sizes 8½ to 11. Former price $2.00. Sale price $1.49

300 Pairs of Children's Gun Metal and Vici Kid Button, a dressy shoe, all Goodyear welts; sizes 5 to 11; not a pair worth less than $2.00. Sale price $1.49

About 300 Pairs Children's Vici Kid and Gun Metal Calf Button, on a good wide last. Very good value. Sizes 8½ to 11. Former price $1.00. Sale price 79c

SALE TODAY AND TOMORROW

RUBBERS

Men's Heavy Dull Finished 1-Buckle Overshoes; all sizes 6 to 11. Former price $1.50. Sale price 98c

Boys' Heavy 1-Buckle Overshoes; sizes 3 to 6. Former price $1.25. Sale price..... 89c

Misses' Heavy 1-Buckle Overshoes; sizes 11 to 2. Former price $1.00. Sale price..... 69c

Men's Rubbers, all sizes. Former price 75c. Sale price 59c

Women's Rubbers, all sizes. Former price 50c. Sale price 39c

Boys' Rubbers, all sizes. Former price 65c. Sale price 49c

Youth's Rubbers, all sizes. Former price 50c. Sale price 39c

Misses' Rubbers, all sizes. Former price 50c. Sale price 39c

Children's Rubbers, all sizes. Former price 40c Sale price 29c

Lumbermen's Rubbers, the kind worn with heavy stockings, all sizes, 6 to 11. Former price $1.75. Sale price, only..... $1.49

BASEMENT SHOE DEPARTMENT

Special Bargains in Men's Wear

$1 SHIRTS FOR 69c EACH, 3 FOR $2.00—New patterns; up-to-date in cut and finish. Greatest value yet offered.

100 DOZEN KNIT FOUR-IN-HANDS—New colorings, 15c Each, 2 for 25c. Regular price 25c.

MEN'S AND BOYS' SAMPLE GLOVES AND MITTENS are selling at Half Regular prices.

EAST SECTION LEFT AISLE

Our Fancy Grocery Section bids you notice the following—Full assortment of the Berwick Cakes, made at Oak Grove Farm of purest materials, only 20c a Pound. Sweet Corn, 10c a Can, 3 Cans for 25c. Cream of Chocolate demonstration.

MERRIMACK STREET BASEMENT

BASEBALL AND FIELD SPORTS

THE SUN SPORTING PAGE

BOXING, GOLF AND ATHLETICS

Live Bits of Sport

Hugh Duffy will go to Portland tomorrow and will probably definitely decide whether or not the franchise controlled by him will be located in that city. Mr. Duffy has been invited to met the Portland board of aldermen and the board of trade at a joint meeting to be held in the latter's chambers. It is expected that these two bodies will offer the new magnate several inducements to bring his team to the Maine seaport town.

It is feared that Oscar Hedlnd, the mile crack of the B. A. A. has strained a tendon. After his record-breaking race the other night the Boston runner complained of a lame right leg and since then the injured member has been causing his admirers much worry. It is safe to say that if Oscar has pulled a tendon his record-smashing days are all done, for there never was an athlete who ever recovered his championship form after being afflicted with this bugbear of all runners. Let's hope it is only a slight strain.

The Lowell baseball players will report to Manager Gray on April 13 and will begin practice the day following. The first game of the season will be played on April 19, when New Britain will play here in the morning and Bridgeport in the afternoon. Jake Boultes will be seen in a Bridgeport uniform this season and will appear in Lowell with his teammates on the 19th. The schedule committee has not yet metto make up this year's circuit list, but as soon as the Fall River franchise is located and everything settled with Hugh Duffy the meeting will be held and the schedule arranged. The first league game will be played on April 29.

Blink McCloskey is not of the nationality that his name would imply, but rather a brother in arms of Abe Attell and Joe Choynski. He is a mighty hard hitting fighter and Thomas is up against a stiff proposition tonight.

The Lowell boys met for the last practice this afternoon before the track meet with the M. I. T. freshmen on Saturday night. With the confidence inspired by last week's victory the high school team will enter the meet in the best of spirits and a firmly seated feeling of success. The team from Boston will come to town in the late afternoon and will appear in the annex an hour before the meet in order to try out the banked corners on the local track.

Exley, the high school miler, is a game little runner and possesses a remarkable spurt in all his finishes. If this boy timed his race with the same precision that Bowers does, instead of running without considering when his sprint will do him the most good, he could give the 100-yarder a very close race in either event.

It looks as though Mike Murphy had again landed a mile champion. Madeira, who finished a close third to Jones and Tabor in their dead heat at last year's Intercollegiates, is going faster than ever and Jake Monkley is admittedly afraid of this runner in the coming two-mile relay between the Penn. and Jake Cornell's quarter. Mike has repeatedly said that Madeira could be made into the greatest of all milers if he was handled properly. If the grand old trainer keeps his health there is no doubt but that the Penn. athlete will receive the right kind of training.

FRANK CHANCE ENTHUSES OVER NEW JOB AS MANAGER OF THE YANKS

NEW YORK, Feb. 14.—Judging by the great reception tendered Frank Chance, the new leader of the local American league team, he will give Johnny McGraw a good run for popularity honors among the baseball fans the coming season. Chance recently arrived in this city from California and was met by all the American league magnates, led by President Ban Johnson, and about a thousand fans. Among the others were Managers John McGraw of the Giants, Clark Griffith of the Senators, Jimmy Callahan of the White Sox, Jake Stahl of the world's champion Red Sox and Johnny Evers of the Cubs. If ever a man looked the part of a robust, healthy, enthusiastic ball player Chance filled the bill on his arrival here. The difference in appearance of the man who led the Cubs during last year's National league fight and the man who is ready to outdo himself for Frank Farrell's outfit was remarkable. Last season Chance was pale and thin, and it could be seen he was suffering. Now he has a ruddy, healthy look and appears to be in perfect physical condition. It would be difficult to find a fitter looking man, and his speech and actions bore out the fact that he is in line to carry out his part of the coming campaign. Picture shows Chance as he looked on his arrival here.

BOTH READY FOR BOUT

Thomas and McCloskey in Good Condition

Everything is in readiness for the meeting at the Lowell A. C. tonight between the middleweight contenders for honors, Joe Thomas of this city and Blink McCloskey, the Philadelphian.

McCloskey will arrive in Lowell early today. Thomas spent part of the morning in light limbering up exercises. No match decided in Lowell in a good many days has created the interest that tonight's middleweight issue has. Both boxers realize that a win means much to them and each is out to do his best. The club directors have arranged to handle a large crowd. The other principals are ready to put up their best efforts.

Matchmaker Gardner was in conference with the manager of Kid Scaler the Spokane lightweight who has just returned from a successful sojourn in the Great Northwest and the chances are he will meet Gilbert Gallant the New England lightweight title seeker. Scaler is not a new one to the Lowell fans by any means as his meeting with McDonough about a year ago which resulted in a fast draw is still fresh in the minds of many of the fans here. Scaler and Gallant would make a lightweight struggle worth travelling a good many miles to witness. They have met once before, the contest terminating in a draw after a torrid ten round session.

To Sell Baseball Suits

Now is a good time for some of the amateur teams in the city to procure their baseball suits for the coming season. Manager Gray intends to start the New England season with new suits and two sets of last year's suits can be had for almost nothing. The Lowell team has had the reputation since Mr. Gray's advent as manager, of having the best uniformed collection of ball players in the league and according to present indications the team will continue to live up to this reputation.

BASKETBALL NOTES

Arrangements are practically complete for the big basketball game between the South Ends and C. Y. M. L. to be held next Tuesday evening at Mathew hall. Both teams have engaged in hard practice during the past few days and by next week the players expect to be in the pink of condition. In a word it will be a battle between the North and South common boys and ought to be a big drawing card.

A good game is looked for by a large number of enthusiasts and no doubt it will be one of banner sporting events of the season.

The teams are made up of members of the old Sodality Five and the Primrose clubs who were a few years ago considered to be the best basketball teams in the city. The teams will play for a purse and the gate receipts. During the periods a game between the C. G. M. L. second team and a quintet from Chelmsford will have the floor.

The Mysteries will go to East Milton Saturday evening to meet the quintet playing under the colors of the Cunningham gym. The gym team is said to be one of the fastest gym fives in the state and the local boys will have to be at their best to score a victory. The team will leave on the 5.32 train. The following men will be seen in the Mysteries lineup: Farrell, Morris, O'Brien, Melle, F. Fahey, manager. McNamara has challenged the winners of the C. Y. M. L. and South End game.

DIAMOND NOTES

The unique office of inspector of salaries was created in the Indianapolis-Illinois-Iowa league recently. J. M. Boyle of the Danville club was appointed to that position. His duty will be to enforce the salary limit law. New England league magnates take notice.

Willie Locke, new head of the Phillies has adopted a plan that might well be followed out by other clubs. President Lacke has engaged Percy Smallwood, the former middle distance champion runner, to go south with his team and train them in the art of starting.

Ralph E. Morrill, the former high school twirler, has been offered a contract to pitch for the Chicago Americans by George E. Mills, one of Nixey Callahan's scouts, and incidentally president of the Northeastern league, and holder of the Portland franchise in the same circuit. Young Merrill, who has shown more class as a twirler than any other youngster in this vicinity during the past few years, has the contract under consideration, but doesn't intend to sign up till he receives more information in regard to the matter.

The Pittsburg club will have its share of trouble signing its players if the decision of three hold-outs is to be taken seriously. Bobby Byrne, the third baseman, was the first to notify the Pirate heads that he would not sign unless he received an increase in salary. Next came Max Carey the crack outfielder, with a bid for more money. Hendrix, the star twirler and heavy hitter, now comes to bat with a demand for more money.

Bob Hart Signs

"Bobby" Hart, star rusher of the Schenectady polo team and leading point getter in the league for the season has signed his contract to umpire in the American Baseball league this season. Hart's efficiency for the position and his popularity last season was recognized by a substantial increase in salary. "Bob" was a great favorite wherever he officiated last season, not only with the players but with the fans. His fair and impartial work won a glad hand for him at every park in the circuit and his natural good nature, portrayed by a smile no matter how angry he might be, has caused him to rank foremost among the umpires.

His many friends in Lowell wish him the best of success this season.

Trainer Quinn Dead

CAMBRIDGE, Feb. 14.—William E. Quinn, who has trained Harvard athletes for field events and hurdling, died at his home here today after a long illness.

Mr. Quinn was 32 years old and came to Harvard in 1906 from the New York Athletic club. He leaves a widow and one child.

BOWLING LEAGUES IN FULL SWING

Many Hotly Contested Matches Rolled—Y. M. C. I. Won From Mathews of Billerica

The leagues were in full swing again last night, with the result that several good games were rolled off on the local alleys. The Live Wires easily proved the superiors of the Magnetos in the Heinze-Cartridge match, taking all three strings and the total by the score of 1380 to 1263. Coughlin of the Live Wires was high man with 294.

The First Baptist bowling team put the sign on the team from the Highland M. E. church in their Baraca league game and finished the match with the creditable total of 1459. Johnson of the winners had the high score of 323.

The Concords and the Merrimacks bowled their usual six-man teams last night with the former team in the winning role. Hession of the Concords was high with 307.

The Merrimack Valley bowlers took all three strings and the totals from the Integrity lodge by the score of 1359 to 1295. Nick, with 289, was high.

The Y. M. C. I. third team completely outclassed the Mathews team from North Billerica in their game on the alleys of the Belvidere institution last night. Six-man teams were used. Harrington of the winners was high man with a total of 274.

The Braves defeated the Fairmounts in the Y. M. C. I. league by 53 pins in a close and interesting contest. Marren of the Braves put up the highest score of the evening, 328.

The Tremont and Suffolk team took their game from the Mount Groves in the Moody bridge league by the close margin of 14 pins. W. Silcox of the losers was the high man with a total of 282.

The other Moody bridge league match was between the Knock Outs and the L. O. O. M. team, the former being an easy winner with 117 pins to the good.

The summaries of the various games and their totals are as follows:

MAGNETOS

	1	2	3	T'ls
Cunliffe	84	83	77	244
Klelin	79	86	84	249
Sheffield	78	82	82	242
Favro	82	72	88	242
Carty	90	96	90	276
Totals	413	429	421	1263

LIVE WIRES

	1	2	3	T'ls
O'Neil	95	81	107	283
Silk	93	85	82	260
T. Atkinson	96	73	88	257
G. Atkinson	85	108	90	283
Coughlin	108	97	89	294
Totals	490	444	446	1380

HIGHLAND M. E. CHURCH

	1	2	3	T'ls
Morrison	96	94	90	280
Maguire	89	95	98	282
Leach	86	87	92	265
Kilpatrick	87	83	86	256
Balthwaite	84	76	83	243
Totals	442	435	449	1326

FIRST BAPTIST

	1	2	3	T'ls
Willis	104	91	90	285
H. E. Davis	95	92	104	291
Woodman	85	91	77	253
Johnson	103	115	105	323
Bowen	106	102	99	307
Totals	493	491	475	1459

CONCORDS

	1	2	3	T'ls
Eastham	86	105	83	274
Daly	96	87	77	260
Holmes	96	102	86	284
J. Quinlan	91	89	88	268
Clark	80	82	74	236
Hession	106	86	115	307
Totals	555	551	523	1629

MERRIMACKS

	1	2	3	T'ls
Phelps	86	81	78	245
Griffiths	93	88	84	265
O'Hare	85	84	93	262
Golden	82	82	90	254
Galvin	73	84	68	225
Rogers	85	81	85	251
Totals	504	500	498	1502

MERRIMACK VALLEY

	1	2	3	T'ls
Chadwick	102	82	84	269
Gordon	93	92	87	272
Nick	100	83	106	289
Mason	92	93	98	283
Chapman	84	79	83	246
Totals	471	430	458	1359

INTEGRITY

	1	2	3	T'ls
Dudley	108	80	82	270
Hudson	77	84	89	250
Mackley	84	85	76	245
Hosty	83	86	107	276
MacDougall	88	80	80	251
Totals	440	415	440	1295

Y. M. C. I.

	1	2	3	T'ls
Scully	71	98	90	259
Mulligan	86	80	104	270
Gillis	93	94	82	269
Harrington	99	88	87	274
McCaffrey	94	83	80	267
Concannon	81	89	91	261
Totals	521	432	511	1609

MATHEWS

	1	2	3	T'ls
O'Brien	67	68	57	192
McGrath	91	82	88	261
O'Toole	79	73	86	238
Costello	60	75	80	215
Hannon	71	78	77	226
Delehanty	75	93	77	245
Totals	444	469	465	1378

FAIRMOUNTS

	1	2	3	T'ls
Gillis	76	96	80	254
Scully	80	76	113	269
Cole	91	83	81	255
Concannon	93	69	88	250
Slowell	90	78	82	250
Mullin	81	84	91	256
Totals	513	486	535	1534

BRAVES

	1	2	3	T'ls
King	67	86	77	232
Egan	73	74	80	227
Berry	86	77	94	257
Sheehy	87	85	78	250
Whalen	107	92	94	293
Marren	107	113	108	328
Totals	527	527	533	1587

TREMONT & SUFFOLK

	1	2	3	T'ls
McPherson	80	89	82	251
A. Jordan	76	88	88	252
Halfkenney	92	95	80	267
C. Farrell	92	86	90	268
McDermott	90	77	90	257
Totals	430	435	430	1295

MT. GROVES.

	1	2	3	T'ls
W. Silcox	103	86	93	282
Choulnard	93	85	82	260
S. Silcox	85	77	89	251
A. Silcox	82	77	78	237
Fortier	86	80	85	251
Totals	449	405	427	1281

KNOCK OUTS

	1	2	3	T'ls
Marquis	82	105	115	302
Fritz	82	79	86	247
Hebert	105	88	94	287
Lemire	78	95	85	258
Bibeault	93	91	94	278
Totals	440	458	474	1372

L. O. O. M.

	1	2	3	T'ls
Grew	74	78	85	237
Peltier	77	81	76	236
Handley	80	83	73	236
Blanchette	86	95	82	263
Bouchey	89	98	93	280
Totals	406	435	414	1255

LOWELL TEAM COMPLETE

Manager Gray Ready to Start Season

Manager Gray has returned from his trip to the major league's baseball meeting in New York and has brought back news that will warm the heart of every fan. He has procured a new player by the name of Starr, who played in the Tri-State league last season but was dissatisfied with the treatment accorded him and refused to sign up again this year. Manager Gray was fortunate in having a friend who was close to the player and who managed to induce Starr to sign with Lowell. Starr is a second baseman and hails from Littlestown, Pa. He is small in stature but makes up for this deficiency by his extremely fast base running as well as his fielding and batting ability. It is fully expected that Starr will live up to his name during the coming season and prove the sensation of the league.

The Lowell manager also signed up two catchers. Frank Murphy of Seattle who caught last year in the Pacific Coast league will wear a Lowell uniform next spring. As the Western backstop is to receive his expenses in advance there is not much doubt about his being a real ball player as the local manager is not the one to spend railroad fares on a guess. The other catcher is recommended by Wolfgang, the former Lowell twirler. "Mel," says that he is a find and he ought to know. His name is William Devine and he hails from Albany, N. Y.

With these three men the Lowell team is practically completed. It is Manager Gray's policy this year to start the season with a few good men instead of a galaxy of material which will have to be weeded out before the regular batting order is arrived at.

The players whose names have been affixed to contracts for the coming baseball season are as follows:

Catchers—Daly, Monahan, Lynn; Devine, Albany; Murphy, Seattle.

Pitchers—Weaver, Terryhill, Pa.; Zeizer, Chicago; Roy Smith, Redlyons, Pa.; Maybohm, Brockton; Douglass Smith, Miller's Falls, Mass.

First base—McGamwell and Halstein, both of last year's team.

Second base—Starr, Littlestown, Pa.

Shortstop—Smoyer, Myerstown, Pa.

Third base—Holt, Sandusky, Ohio.

Left field—Magee, Clarendon, Pa.

Center field—Baker and Burns.

Right field—DeGroff.

With this lineup the Lowell owners are going out after another pennant for the club and from the team as individual players a championship aggregation does not seem a far fetched possibility. Negotiations are also under way to procure Miller, the second sacker of last season's team. If the deal goes through the team will be amply supplied with infielders.

DENTIST WITH GIANTS

Will Pull for the McGrawites—Manager Announces that Doctor Will Look After Players' Teeth

NEW YORK, Feb. 14.—Manager McGraw of the New York National league club announced last night that he will take a dentist on the team's training trip south. McGraw says this will be the first time a major league team has taken along a man to care for the teeth of the players in the pre-season period.

According to McGraw the stomach troubles which many young players are bothered with on the training trip are entirely due to poor teeth, and he intends to take preventive measures against any bar to efficiency such causes by providing each player of a dental expert for his

MEETINGS OF VARIOUS SOCIETIES

Branch St. Joseph, A. C. F., Installed Officers Last Night

T. L. BLANCHETTE, Treasurer.

A largely attended meeting of Branch St. Joseph, A. C. F., was held last night in the society's quarters, St. Joseph's building, Dutton street, and considerable business was transacted. A feature of the evening was the installation of the recently elected board of officers, and the reading of the financial report for 1912 by the secretary-treasurer.

Henri Hamilton of Branch St. Andre, A. C. F., acted as installing officer, and those ushered into office were: J. S. Laplerre, representative to the executive council; F. Couture, president; Edward Lagasse, first vice president, Joseph Dube, second vice president; Tancrede L. Blanchette, secretary-treasurer; George Fournier and William Dunn, marshals; Louis Proulx, A. Charron and Joseph Boisclair, trustees.

At the close of the business meeting a social hour was enjoyed and interesting remarks were made by the new board of officers.

Lowell Lodge, K. of P.

The regular meeting of Lowell lodge, K. of P. was held last night with a large attendance. Remarks were made by several members, and the entertainment committee reported plans for future entertainment and all were accepted with enthusiasm.

Court General Shields

In Elks hall last night the regular meeting of Court General Shields, No. 16, F. of A., was held with Chief Ranger Hugh Finnerty in the chair. Twelve applications for membership were received and three were initiated. The coupon books were reported as selling well and the drawing will take place at the smoke talk on February 27th, the 23rd anniversary of the court. On the good and welfare, remarks were made by Deputy Grand Chief Ranger Gerro, Chief Ranger Hugh Finnerty, Sub Chief Ranger John Hanley, Treasurer Thomas Keegan, Thomas Green, Thomas Moss and others.

Court St. Louis

The regular meeting of Court St. Louis, F. A. F., was held last night in the Centralville Social club rooms in Lakeview avenue. Chief Ranger James St. Hilaire occupied the chair and routine business was transacted. One new member was initiated.

WILL COST $50,000

Pres. Comiskey of Chicago White Sox Says Tour of World by His Team and Giants Will be Large

CHICAGO, Feb. 14.—In figuring on the expense of the tour of the world for the Chicago Americans and New York Nationals President C. A. Comiskey of the Chicago Americans last night estimated the total at $50,000. He expects to take 15 players and the cost per man he finds will be about $1500. The New York club, he said, would probably take a like number of players.

Cannot Send Relay Team

STANFORD, University, Calif., Feb. 14.—It was decided last night that Stanford university could not accept the invitation of the University of Pennsylvania to send a relay team to the 19th annual relay carnival which will be held in Philadelphia April 19.

THE SUN'S DAILY PICTURE PUZZLE

EXPENSIVE

Roses are red;
Violets blue;
Beefsteak is high,
And valentines, too.

Find another gink.

ANSWER TO YESTERDAY'S PUZZLE

Upper left corner down; nose in chair.

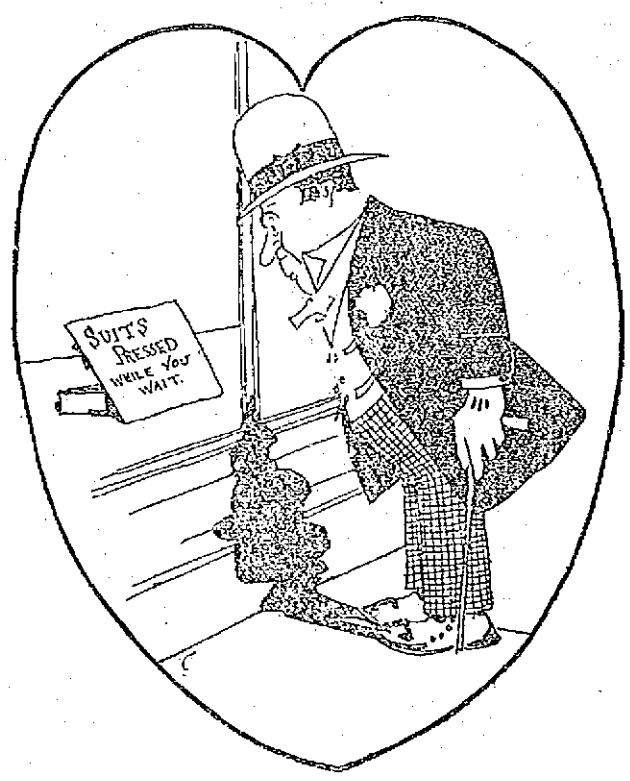

ACCORDING TO THE SIGN.

"Gents' Suits Pressed While You Wait!"
So reads the window sign,
I send my suit to you
And wait, my valentine.

Guaranteed Results. Progressive Painless Methods.

Gold Crowns
Porcelain Crowns
Enamel Crowns
Bridgework
Gold Fillings

Teeth That Fit

Silver Fillings
Platinum Fillings
Porcelain Fillings
Cement Fillings

Painless extraction free when sets are ordered. We employ experts. Lady in attendance.

BOSTON PAINLESS DENTAL ROOMS

16-17-18-19 BUNELS BLDG.

7-20-4 (R. G. SULLIVANS)

10c CIGAR

7-20-4 output now 800,000 weekly. By far the largest selling brand of 10c cigars in the world. Factory, Manchester, N. H.

Lowell Social & Athletic Club

Joe Thomas vs. Blink McCloskey. Jack Boyle vs. Bill Corrigan. Young Morgan vs. Young Daly and Gardner Brooks vs. Young Crow.

Friday Evening, Feb. 14

BASKETBALL

Tuesday Eve., Feb. 18th

SO. ENDS vs. C. Y. M. L.

Mathew Hall, Dutton St.

Admission 15c Game at 8

STAR TRACK MEET

Saturday Evening

LOWELL HIGH vs. TECH. FRESHMEN

DON'T MISS IT

SAYS HUSBAND DEGRADED HER

Woman Breaks Down After Telling of Cruelties and Husband's Attempt at Suicide

BOSTON, Feb. 14.—Worn out by more than three hours' examination on the witness stand, Mrs. Lois Burnett Rantoul, who is suing her husband for divorce, all but collapsed just before the adjournment of the forenoon session of the divorce court yesterday, and her condition was such that her physician would not allow her to resume the witness stand in the afternoon.

Much of the testimony was taken "in camera" during the time Mrs. Rantoul was on the stand yesterday, the attorneys and stenographer being grouped closely about Judge Hall's bench and talking in very low tones.

While she was on the stand she told the court of an attempt on her husband's part to commit suicide while they were staying with friends in Wareham. "Under his treatment," declared the witness, "I experienced the most utter degradation. I became very nervous and could not get any sleep whatever."

Lawyers in Wrangle

The afternoon session resolved into a very sharp legal battle between Attorneys William Thompson, for the libellant, and Thomas Hunt, for the husband.

The continual objections from Mr. Hunt while Mr. Thompson was reading the deposition of a nurse taken in New York state kept Judge Hall busy as the referee.

Because of the exceptions taken scores of times by Mr. Hunt, and for the greater part sustained by Judge Hall. There was comparatively little of the evidence in the deposition admitted because of the failure of Mr. Thompson to satisfy Judge Hall that he had successfully qualified his witness as an expert.

Cause of Illness

The deposition was that of Miss Sarah Fonda, for many years connected with the office of the physician who was called to attend Mrs. Rantoul in 1906, at which time, it is claimed, her husband's treatment had caused her to be ill.

Through the deposition Mr. Thompson attempted to get before the court the opinions of the nurse as to the physical condition of Mrs. Rantoul and of the causes.

Mrs. Rantoul, on the stand yesterday forenoon, told of the various ways in which her husband exhibited his cruelty toward her, but in but two instances were actual physical assaults alleged. These two occasions occurred while Mrs. Rantoul was ill in bed recovering from an operation.

On this occasion he came home at night and after swearing at her and greatly frightening her, he threw a heavy glass bottle stopper at her, but did not hit her.

He pounded violently on the wall at the head of her bed and when she attempted to get out of bed and leave the room he grabbed her by the arm and threw her to the floor.

Sought to Get Her Ring

The witness told the court that her husband was responsible for her being sent to the hospital and that during her convalescence at their home he abused her verbally and so worried her that her recovery was greatly retarded.

Mrs. Rantoul declared that on one occasion when they had difficulty her husband declared he was willing to agree to live apart from her, and that on this occasion he tried to wrench her wedding ring from her finger.

Wouldn't Eat With Her

According to her testimony, her husband made a trip to Panama in February, 1912, and that upon his return he refused to eat with her, and she stated he would often spend hours of his time making abusive remarks to her.

The testimony yesterday revealed the fact that Mr. Rantoul made two legal attempts to secure the children, filing petitions against his wife in New Hampshire, where she was visiting with the children, and again in Suffolk county.

The entire afternoon was taken up by the legal wrangles over the admissability of the Fonda deposition, and Mrs. Rantoul will resume her testimony today.

It is expected the case will occupy at least 10 days and that upwards of 30 witnesses will be called.

50c Box MAKE-MAN TONIC TABLETS FREE

Do you need a tonic that will give you health and strength? A tonic that will build up your nervous system, that will make plenty of rich, pure blood—that will give strength, vigor and added life? Will you accept from us—absolutely free—just such a tonic—a Full Sized 50c Box of Celebrated *Make Man Tonic Tablets* now on sale in nearly every drug store in America and in foreign countries? There is no need of your suffering in silence. Do not let things grow worse and worse—take hold—act now. We know that *Make-Man Tonic Tablets* will help you—thousands upon thousands of men and women suffering from Backache, Weakness, Poor

This Full Sized 50c Box—FREE

thin blood, Loss of weight, Rheumatism, Melancholia, Nervousness, Kidney Troubles, Sleeplessness, and Overworked Body and Brain have come to us and are today strong and happy. Why should you hesitate or delay? Why not reach forth and accept the helping hand we offer you? Remember—you need not send one penny—Cut out this coupon—fill in your name and address carefully—and a Full Sized 50c Box is yours—but—do it today. *Make-Man Tonic Tablets* are sold at all druggists—50c a Box on full guarantee or money refunded. If unable to obtain from your dealer will be sent post-paid on receipt of price.

CUT OUT THIS COUPON

MAKE MAN TABLET CO., Dept. 272
Make-Man Bldg., Chicago, Ill.
(Have never used Make-Man Tablets before and wish to try them, send a full-size 50-cent box.)

Druggist's Name .....
My Name .....
Address .....
(ONE BOX ONLY TO EACH FAMILY)

Sold and recommended by by Falls & Burkinshaw, Druggists, 418 Middlesex St., Lowell. Also Chelmsford Centre.

THE BILLERICA GRANGE

Meeting of the Grange and Years Program

GOOD GOVERNMENT ASSOCIATION IS FORMED

Varied List of Meetings Arranged—The Grange Shows Signs of New Life and Activity—All Classes Provided For

The regular meeting of the Billerica grange was held in the grange hall last night. The regular monthly business was transacted and a very interesting program was given. Mr. Arthur B. Webber, superintendent of schools in Billerica, and Mr. R. B. Houghton, principal of the Pollard school, spoke instructively on "Vocational Training in Our Public Schools."

The following program has been arranged by the Billerica grange for the year 1913.

Meeting, Feb. 27. Topic, "The Home Vegetable Garden." The speakers will be Mr. Clarence Bowman, Mr. Herbert Hosmer, Mr. Frank Alexander, Mr. Gustav Thommen and Mr. Constantine Tutlen.

March 10. The Billerica grange will visit the Bedford grange and will furnish the entertainment for the evening.

March 13. Conferring of first degree by regular officers. Conferring of second degree by ladies' degree staff.

March 17. A minstrel show will be held in the town hall in charge of the worthy steward.

March 27. Conferring of third degree by ladies' degree staff. Conferring of fourth degree by regular officers. Harvest supper.

April 10. Community betterment. Roll call. Competitive essays on "What Improvement Would be Desirable in Our Town?" Prize to be awarded by state grange for best improvement done by a grange. An entertainment will be furnished by the music committee.

April 24. Topic, "Corn." The speakers will be Mr. Gustav Thommen, Mr. Charles Wright and Mr. E. F. Dickinson.

May 8. Flora's night. The entertainment will be as follows:

Recitation, "The Voice of Spring;" paper, "How to Make Waste Places Beautiful." The worthy Flora; solo, Miss Rachael Ruth; paper, "Desirable Native Shrubs for Home Decoration," Mr. Warren Manning; recitation, "Seeking of the Waterfall," Miss Gladys Corkum; paper, "Annual Flowering Plants," Mrs. J. H. Reid; paper, "Good Perennials," Mrs. Charles Burton.

May 22. Address of welcome, Dr. Charles Hosmer; song, "Tramp, Tramp, Tramp," by the audience; Lincoln's Gettysburg address; songs, audience; reading, song, audience; violin solo, "Star Spangled Banner;" song, "Marching Through Georgia;" reading, "The Little Brown Button;" song, "The Old Blue Coat;" recitation, "Banty Tim," Mrs. William Hutchins; song, "The Flag They Loved So Well," Mrs. Chas. Wright; song, "Cover Them Over With Flowers;" song, "America." The war veterans of the town will be guests.

June 12. Neighbors' night. Bedford and Woburn granges as guests. Collation.

June 28. Field day at Mr. J. Nelson Parker's field.

July 10. Topic, "Flies and Mosquitoes." The speakers will be Mrs. Warren Dutton, Mr. Frank Dunlap, Mrs. William H. Vaughn and Mrs. Henry Manning.

Aug. 14. Young people's night. The committee in charge: Charles Hayes, Frieda Thommen, Thomas Thoresen and Stella Morris.

Sept. 11. Topic, "Distribution of Crops." The speakers will be Mr. Herbert King, Mr. George P. Greenwood, Mr. Josiah Folsom and Mr. Frank Alexander.

Sept. 25. Topic, "Poultry." Mr. Geo. M. Carr, Mr. Hamden Spiller, Mr. Cooney Fooler and Mrs. J. H. Wilkins. Report of the flower and bird committees. Present applications for fall initiation tonight.

Oct. 2. Grange fair. Mr. T. Emery Smith, chairman.

Oct. 9. Entertainment to be announced.

Oct. 23. Conferring of first degree by regular officers. Conferring of second degree by ladies' degree staff.

Nov. "Corn contest" at town hall.

Nov. 16. Conferring of third degree by ladies' degree staff. Conferring of fourth degree by the regular officers. Harvest supper.

November: National grange will meet at Concord, N. H. Seventh degree will be conferred.

Nov. 20. Drama under direction of Mrs. Gladys Hosmer.

Dec. 4. Election of officers. Suggestions for the New Year.

December. Meeting of state grange. Conferring of fifth and sixth degrees.

Dec. 18. Children's night and Christmas entertainment.

Good Government Association

Over 30 citizens of the town of Billerica met in Gardner Parker hall Wednesday night and formed what is to be known as a Good Government association. There will be no dues charged to members and no party lines will be recognized. The officers elected were: Chairman, Gustav Thommen; vice chairman, Herbert B. Hosmer; secretary, Oliver Greenwood.

Miss Jennie Glass of the North village was pleasantly surprised at her home last Wednesday night when a number of her friends gathered and presented her a beautiful gold bracelet. Many games were played and an enjoyable evening was spent by all present.

Great Money Saving Sale of Overcoats and Suits

You save at least $5 on every P. & Q. garment.

Not a "Bargain" sale—although they are greater bargains than you have ever seen.

Not a "Marked Down" sale—although the prices are lower than any "marked down" sale ever offered.

This is a **money saving** sale for men who want the **utmost value in clothes,** that their money can buy. Today's prices at the P. & Q. Shop are yesterday's and tomorrow's prices. **Always.**

TWO JUST PRICES

$10 LOWEST IN PRICE The P&Q Shop HIGHEST IN QUALITY $15

JUST TWO PRICES

Overcoats Fine Chinchilla and Shetland Ulster Models, Shawl and Convertible Collars; Fahsionable Belted Backs; Full Skirts. Overcoats of Meltons, Cheviots, Saxony, Cassimere and English Tweed effects, etc., etc., $10.00 and $15.00.

Suits Smart, finely tailored, high quality suits for business and dress up. Fine Custom Worsteds. Exclusive P. & Q. styles in Oxfords, Browns and Heather mixtures. All the best Metropolitan styles and fashionable weaves. Modeled in scores of designs to meet the personal preferences of every well dressed man—$10 and $15.

Steer your footsteps here before you spend a dollar for clothes. Look in our windows. Come into the store and look around. No one will tease you or "tug" at you to buy. Just use your own common sense. That's the way we get all of our customers.

48 Central Street — The P&Q Shop — Opp. Middle Street

P. & Q. Shops in New York, Trenton, N. J.; Waterbury, Conn.; Worcester, Mass.; Lowell

$10 $15 The P&Q Shop $10 $15

Change of Ownership Sale

AT

DAN SMITH'S SHOE STORE 143 CENTRAL STREET NEW BRADLEY BUILDING

I Have Purchased Smith's Entire Stock and Fixtures at Less Than 40 Cents On the Dollar.

ON SALE TODAY

$10,000 Worth of Shoes and Rubbers

FOR MEN, WOMEN AND CHILDREN

Will Be Sold at a Tremendous Sacrifice. It's dollars in your pockets to think and act quickly. It's a bargain scoop that is a veritable treasure trove and their hasn't been a sale in years that compares with it. All the wide world's known brands, such as King Quality, F. M. Packard's, The Hurley, W. L. Douglas, and many others are included in THIS SACRIFICE SALE. **Read the Prices—Get Posted.**

Women's Shoes

153 PAIRS WOMEN'S SHOES Value up to $2.50. MY SALE PRICE **$1.43**

$3.50 MAYFAIR SHOES FOR WOMEN—All leathers. MY SALE PRICE **$2.43**

$4.00 MARY GARDEN SHOES Tan button shoes only. MY SALE PRICE **$2.93**

WOMEN'S $2.00 SHOES—All sizes and styles. MY SALE PRICE **$1.33**

212 PAIRS WOMEN'S SHOES All leathers and sizes. MY SALE PRICE **93c**

150 WOMEN'S JULIET RUBBER HEELS—Elastic sides, plain or patent tip. MY SALE PRICE **69c**

WOMEN'S 65c RUBBERS—Storm or low cut. MY SALE PRICE **33c**

WOMEN'S $3.50 SHOES—This season's style, all leathers, Goodyear welts. MY SALE PRICE **$1.93**

MEN'S $2.50 ARCH-SUPPORTERS—Dr. Smith's German Silver. Will not rust. MY SALE PRICE **93c**

WOMEN'S BARGAIN COUNTERS—Shoes worth as high as $3.00, marked to **93c, 1.13, 1.23**

GOODYEAR WELTS.

Children's Shoes

CHILDREN'S SHOES — Gun metal, button and lace, comfort last, worth 75c, sizes 5 to 8. SALE PRICE **49c**

Largest sizes 9 to 11. Worth $1.25. MY SALE PRICE **63c**

MISSES' $2.25 SHOES — All leathers and styles. MY SALE PRICE **$1.23**

CHILDREN'S 45c RUBBERS—Storm or low cut. MY SALE PRICE **25c**

LADIES' 4-BUCKLE OVERSHOES—Retail at $3.00. MY SALE PRICE **$1.33**

MISSES' EDUCATOR SHOES Reg. price $2.50. MY SALE PRICE **$1.73**

CHILDREN'S EDUCATOR SHOES—Regular price $1.75. MY SALE PRICE **$1.23**

LADIES' FUR TRIMMED JULIET FELTS—All colors and sizes. Worth $1.00. MY SALE PRICE **63c**

WOMEN'S $2.50 ARCH-SUPPORTERS—Dr. Smith's German Silver. Will not rust. MY SALE PRICE **93c**

WOMEN'S HOUSE SLIPPERS Worth 35c. All sizes. MY SALE PRICE **13c**

MEN'S $4.00 4-BUCKLE OVERSHOES—Extra heavy rubber soles. MY SALE PRICE **$1.93**

LITTLE BOYS' SCHOOL SHOES—Value $1.25. MY SALE PRICE **83c**

BOYS' BOX CALF BLUCHERS Sizes 1 to 5 1-2. Value $1.75. MY SALE PRICE **93c**

Men's Shoes

MEN'S HOUSE SLIPPERS—Former price 35c. MY SALE PRICE **13c**

312 PAIRS OF MEN'S PATENT COLT—Blucher; regular price $3.50 to $4.50. MY SALE PRICE **$1.73**

MEN'S HEAVY WORKING SHOES—2 full soles to heel, waterproof; retail at $3.00. MY SALE PRICE **$1.93**

MEN'S $5.00 KING QUALITY SHOES—All sizes, leathers and styles. MY SALE PRICE **$3.93**

MEN'S $5.00 HANNA'S SPECIAL SHOES—All leather. MY SALE PRICE **$2.93**

MEN'S $3.00 COMBINATIONS First quality rubber. MY SALE PRICE **$1.83**

KING QUALITY, $5.00 STORM BOOTS—Tan, blucher, 2 full soles to heels, water-proof. MY SALE PRICE **$2.93**

J. M. O'DONNELL'S, F. M. PACKARD, W. J. ALEXANDER PACKARD—All America's Men's Shoes that retail to $4.50. MY SALE PRICE **$2.43**

MEN'S $1.25 EVER STICK RUBBERS—Hood brand. MY SALE PRICE **43c**

MEN'S $1.00 RUBBERS—Storm or low cut. MY SALE PRICE **63c**

MEN'S $3.50 RUBBER BOOTS MY SALE PRICE **$2.23**

5 Big Bargain Counters of All Kinds of MEN'S SHOES—PRICED AT 73c, 83c, 93c, $1.23, $1.43, $1.53

MEN'S $1.50 OVERSHOES—Heavy rubber soles. MY SALE PRICE **83c**

Come Prepared to Buy Heavily. Of Course You'll Be Here Today. Today Is the Day.

T. F. Hennessy SUCCESSOR TO D. SMITH

Opposite New American House — 143 Central St. — New Bradley Building

SEE MY WINDOWS MY PRICES WILL OPEN YOUR EYES

IN AGONY WITH CHAPPED HANDS

Called Salt Rheum. Skin Red and Inflamed. Hand Would Itch and Burn. Cuticura Soap and Cuticura Ointment Cured Hands.

107 West Spring St., Winooski, Vt.—"I commenced to have chapped hands and they were getting worse. They called it salt rheum. The skin was so red and inflamed that I used to put my hand to my face and could feel the heat that came out of it. I could not put my hand in cold water; it would burn just as if it had been vinegar. It would itch and burn and if I rubbed it the skin would come off and it would feel a thousand times worse. Some nights I could not sleep, my hand burned so I had to move it on the pillow to get a cool place. I suffered terrible agony. The inside of my hand was cut to the bone. There was a spell I could not use my hands.

"I suffered twelve years something awful, then a friend advised me to try Cuticura Soap and Ointment. I bought some Cuticura Soap and a box of Cuticura Ointment and in less than a month after I commenced using them my hands were just as well as if I had never had any sore hands. Cuticura Soap and Ointment cured my hands almost three years ago and they are still all right." (Signed) Mrs. Frank Barbor, Oct. 14, 1912.

Cuticura Soap (25c.) and Cuticura Ointment (50c.) are sold by dealers throughout the world. A single set is often sufficient when all else has failed. Liberal sample of each mailed free, with 32-p. Skin Book. Address post-card "Cuticura, Dept. T, Boston."

Men who shave and shampoo with Cuticura Soap will find it best for skin and scalp.

At the Y. W. C. A.

Beginning Tuesday evening a free lecture and recital course will be held at the Y. W. C. A. for members only. The course will be held every other Tuesday and undoubtedly will be very interesting. The first speaker will be a man of wide reputation as a lawyer and after dinner speaker, ex-Congressman Samuel L. Powers of Boston, who will take for his subject "Some Famous Met Whom I Have Known." A Valentine food sale is now being conducted at the A. G. Pollard Co.'s store by the women of the Y. W. C. A. under the chairmanship of Mrs. H. C. Fuller.

The gymnasium membership contest, which ended last Saturday night, proved to be a glorious win for the "Do 'ems," with 27 new members, while the "Beat 'ems" brought in 22. A grand Valentine party will be held on Saturday night in the gymnasium and the defeated side will serve a box lunch to the winners who will try to furnish the fun during the evening.

Receiver For $1,000,000 Concern

CLEVELAND, Feb. 14.—Common pleas Judge Pearson today appointed Attorney Thompson as receiver for the Cleveland-Gallion Motor Truck Co., a $1,000,000 concern.

The petition asking the appointment of a receiver was filed by Elliott Bright, a creditor of the company to the extent of $350, who alleged that suits which were about to be filed by other creditors might endanger the stability of the company.

President Woodward of the company concurred in the allegations of Bright's petition. The officers of the company are here and the plant is at Gallion, O.

Card of Thanks

The undersigned wish to express their heartfelt thanks to those neighbors, friends and relatives who by their many acts of kindness, words of consolation and floral offerings, helped to lighten the burden of sorrow in our recent bereavement. To each and all we are especially grateful and will ever remember their kindness.

Mr. and Mrs. Octave Rheault and family.

THE LUMBER INDUSTRY

Greatly Affected by the Mild Weather

ST. ALBANS, Vt., Feb. 14.—Lumber men said today that never in the past 40 years has the lumber industry in this state been so affected by the absence of snow as it has been this winter. Several mill owners have declared they would be compelled to close their plants unless there was a heavy snowstorm within a short time. Millions of logs are lying in the forests but with no snow it has been impossible to haul them to the mills. The open winter, it was stated, probably will cause heavy financial losses to lumbermen, teamsters and farmers who work in the woods during the winter.

WILSON TO GO SHOPPING

Pres.-Elect Will Buy in N. Y.---Is Under Guard

PRINCETON, Feb. 14.—The guard of secret service men with President-elect Wilson was doubled today. Two operatives have been with the governor since the elections. The reason for the increase was not stated but the guard of four permits a watch over the president-elect 24 hours a day. Hitherto there had been no one on duty at the Wilson home after midnight.

The secret service men have a frame shack, with a stove and chairs, opposite the Wilson home and through its many windows they can see approaches from every side.

The governor planned to go to Philadelphia today to see a dentist and do some shopping in New York later.

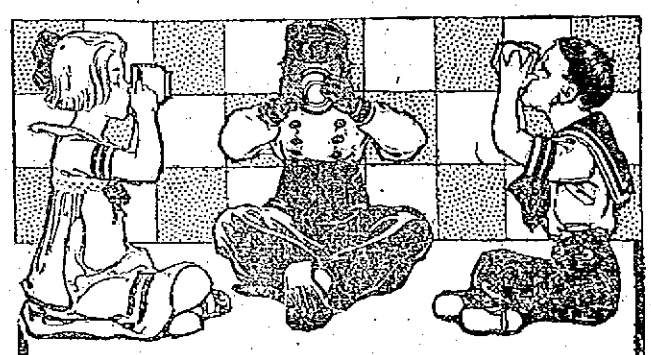

Wherever children we may spy
From East to West, from North to South
Our Hans is in the public eye,
Our Rona's in the public mouth.
Then hail to "Hans Across The Sea.'
The children's Benefactor he!

Half pound tins 25c

Also in 10c tins

VAN HOUTEN'S RONA IMPORTED DUTCH COCOA

Second Section

THE LOWELL SUN

Pages 9 to 16

16 PAGES 1 CENT — THE LOWELL SUN FRIDAY FEBRUARY 14 1913 — 16 PAGES 1 CENT

SISTER ST. SIMON PERISHED IN FIRE

Superior of Oblate House at Ottawa Burned to Death---Building Destroyed---Scholasticate Saved

OTTAWA, Ont., Feb. 14.—Sister St. Simon, sister superior of a sisters' institution connected with the Oblate fathers' scholasticate, Ottawa, east, perished in a fire which early today destroyed a three story building adjoining the scholasticate. There were twelve sisters sleeping on the top floor of the structure but eleven of them found their way to safety by the fire escape. In the main building there was seventy-seven fathers and brothers but the fire did not reach it. The sisters were all from France.

LOWELL TEACHERS TO ATTEND

Big Hearing on the Pension Bill at the State House This Evening

About 200 school teachers will leave Lowell after school is dismissed this afternoon to attend the hearing before the legislative committee on education and to lend their support to the bill providing for the retirement and pensioning of public school teachers. The hearing will be held at the state house at 7 o'clock this evening, this hour being set by the committee on education in order to make it possible for teachers from neighboring cities to spend their full day in school and yet be able to reach Boston in time for the hearing.

The Lowell teachers have not planned to go in a body, but they will

PRINCIPAL HENRY H. HARRIS, Varnum School

probably go in groups in order to take advantage of trip book rates. Teachers in this city have read about how the teachers would storm Beacon Hill and they are very much displeased. "This is not a suffragette movement," said one of the teachers, "and if there is any one thing we wish to avoid it is sensationalism. Ours is a legitimate request and calls for dignified action. We do not intend to march out of Lowell in a body and neither do we intend to march up Beacon Hill with flags and trumpets."

In 1911 the legislature ordered a special investigation of the subject of pensioning teachers and the board of education authorized to do the work has this year presented a very exhaustive report with an accompanying bill, making provision for starting a retirement system in 1914. This bill does not make adequate provision for the teachers now in the service and as a result, the Teachers' Federation held a conference with the state board to reach a solution that would be acceptable to all teachers. It was decided to introduce a supplementary bill to cover the omissions of the first measure and the state board is working in perfect harmony with the teachers in favor of both bills.

Retirement Allowances

The provision for the payment of retirement allowances in the state board's bill is as follows:

Section 6. (1) Any member of the retirement association who shall have taught in the public schools for at least 30 school years, and who shall have made regular payments to the annuity fund as provided in this act for not less than 30 school years, may, on attaining the age of 65, elect to retire from service in the public schools; or, if incapacitated, may be retired by the school committee of the city or town in which he is at that time employed, at the discretion of the school committee.

(2) Any member of the retirement association who shall have taught in the public schools for at least 30 school years, and who shall have made regular payments to the annuity fund as provided in this act for not less than 30 school years, shall, on attaining the age of 70, be retired from service in the public schools.

(3) Any member of the retirement association electing or required to retire from service in the public schools under the provisions of this act shall receive in quarterly instalments from the annuity fund during the remainder of his life after retirement the annuity to which his entire contributions to such fund, together with regular interest thereon, shall entitle him according to the annuity tables of the retirement board.

(4) Any member of the retirement association receiving an annuity as provided in this act shall receive a pension, equal in amount to his annuity, to be paid from the pension fund as directed by the retirement board; provided, that no pension shall in any one year exceed $500.

The supplementary bill makes provision for teachers now in service that is considered very satisfactory.

All teachers in the employ of the state are already working under a liberal pension system that applies especially to them.

Hearing to Be Well Attended

BOSTON, Feb. 14.—Hundreds of Massachusetts school teachers came to Boston today prepared to march up Beacon hill tonight and appear before the legislative committee on education in favor of a bill providing for the retirement and pensioning of public school teachers.

The question to be discussed at the state house is an act drawn by officers of the Massachusetts Teachers' Federation which would make possible the retirement of women teachers at the age of 60 and men teachers at 65 on pensions of not less than $300, nor more than $600 a year. President emeritus Charles W. Eliot of Harvard university is expected to be one of the principal speakers for the teachers.

HEARING FOR DUANE

Lively Fight is Expected on the Plan to Appoint Women to City Positions

BOSTON, Feb. 14.—Mayor Duane of Waltham gets a chance to tell the legislature why he wants to appoint two women to city positions. Yesterday the house rules committee voted to admit the petition for alterations of the charter which will make it possible for women to qualify as department heads. Opposition to the admission of the petition indicated that there will be a lively hearing.

The rules committee had a rush of liberality and admitted a big batch of petitions, among which were:

Of the mayor of Medford, for legislation to authorize that city to borrow money for the purpose of buying land and erecting a city hall.

Of Representative Michael J. Brophy, that the city of Boston be authorized to pay an annuity to the widow of Robert A. Ritchie.

Of Representative William S. Kinney and others for legislation to provide for the electrification of a part of the Boston & Albany railroad, and for the abandonment of the Boylston street freight yard.

Of William J. McDonald and others for legislation to incorporate the Boston Rapid Transit company.

The committee also recommends the admission of the resolutions requesting the secretary of the navy to provide employment for workmen at Charlestown, and the special report of the secretary of the commonwealth, submitting a codification of the statutes relating to the manner of conducting elections, primaries and caucuses.

To Prohibit Hotels From Raising Rates

WASHINGTON, Feb. 14.—The Johnson bill to prohibit Washington hotels, boarding houses and restaurants from raising their prices for the inauguration and extending the same restrictions to cabs and taxi cabs with penalty of a fine of $200 for each violation was favorably reported today to the house and an effort will be made to have it considered under a special rule. rule.

Railroad Inquiry Continued

NEW YORK, Feb. 14.—The federal grand jury today continued its inquiry into the affairs of the New York, New Haven & Hartford railroad and the Grand Trunk road. The witnesses were Cy Warman, press representative for the Grand Trunk railroad; Edward B. Robbins, general counsel for the New Haven; A. H. Nichols, private secretary of President Mellen concerning the Boston & Maine railroad matters and F. Rowland, a stenographer in Mellen's offices.

HENRY M. FLAGER ILL

Oversea Railroad Builder in Serious Condition

ST. AUGUSTINE, Fla., Feb. 14.—Henry M. Flagler, president of the board of directors of the Florida and East Coast railway, is reported to be seriously ill here and under the care of the most prominent physicians in

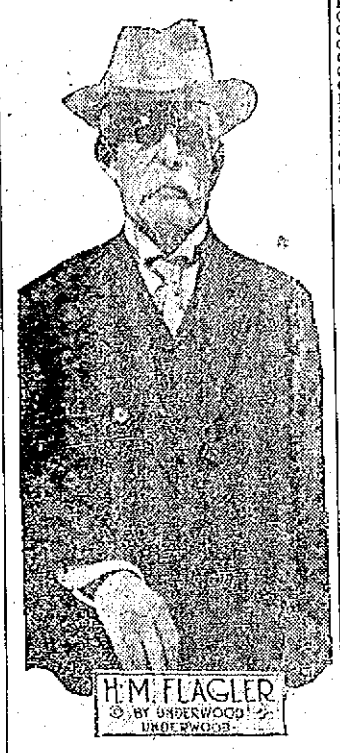

the state. Mr. Flagler is eighty-three years old and, according to the reports, apparently reliable, is in a critical condition. Mr. Flagler constructed the oversea railroad which joins Key West to the mainland.

WHEN PUTTY EXPLODED

Kitchen Was Considerably Damaged

At 8.05 o'clock this morning an alarm was rung in from box 51 for a blaze in a cottage owned by the Thorndike Manufacturing Co. and located just beyond the factory of the latter in Thorndike street. The house is said to be occupied by a Mr. Enright.

One of the occupants of the cottage was heating some putty upon the stove in the kitchen when for some reason or other it exploded and the room was soon in flames. The blaze while confined for the most part in the kitchen, nevertheless gained rapid headway in that part and the whole building was for a time in evident danger. The fire teams arrived on the scene promptly, however, and by their rapid and effective work soon extinguished the blaze.

The kitchen was very badly damaged, the woodwork being burnt and furniture destroyed; the ceiling and walls were also damaged, both by smoke and water as well as by the fire, and the room will require considerable repairs.

The indicator in the house of Engine 4 in High street, where one of the auto trucks is located, registered box 23 when the alarm was rung in this morning from box 51, and consequently the truck "skiddooed" away over to Centralville, thinking that the fire was in that direction. The mistake was soon made apparent, however, and the truck returned bearing several puzzled firemen. This truck does not respond to alarms from box 51.

Martell Divorce Suit

BOSTON, Feb. 14.—Arthur E. Martell, a wealthy business man of 159 Devonshire street, has brought suit for divorce and the custody of their 8-year-old adopted child against Mary B. Martell. This action is said to involve a public official in North Haven, Me., where the Martells have a summer home.

The Martells live at 43 Carver road, Newton Highlands, in one of the most pretentious residences at Eliot station.

Heavy Loss by Fire

IONA, Mich., Feb. 14.—The Ypsilanti Reed Furniture Co. an institution adjoining the state reformatory walls and in which convict labor was largely employed caught fire this afternoon and was destroyed at a loss of many thousands of dollars.

Awards of $50,000 Made

BOSTON, Feb. 14.—Awards amounting to nearly $50,000 were made today to owners of oyster beds in Buzzard's Bay as prospective damages from the proposed construction of the Cape Cod canal.

The award was made by the commission on fisheries and game. The damages are unique but they are similar to damages awarded to private owners when land is taken by eminent domain for the construction of a state highway.

Suffragettes Cause Explosion

BIRMINGHAM, England, Feb. 14.—Militant suffragettes dropped a phial containing an explosive substance into the letter box of the inland revenue office here today, causing an explosion and fire. The box contained $25,000 in paper money, which an attendant rescued before the flames reached it.

If you want help at home or in your business, try The Sun "Want" column.

TODAY'S STOCK MARKET

NEW YORK MARKET

Stocks	High	Low	Close
Amal Copper	70½	68⅞	69¾
Am Beet Sugar	36	35½	36
Am Can	41¾	40	40¼
Am Can pf	125	124	124¾
Am Cot Oil	50	49¼	50
Am Locomo	38½	38½	38½
Am Locomo pf	105	105	105
Am Smelt & R	70⅞	69	70⅞
Am Smelt & R pf	105	105	105
Am Sugar Rfn	116⅝	115⅝	115⅞
Am Sugar Rfn rgts.	5c	4c	5c
Anaconda	36¼	35¾	35¾
Atchison	102½	102⅛	102⅜
Atch pf	101¼	101¼	101¼
Balt & Ohio	101	100⅝	101
Br Rap Tran	89¾	88½	89¾
Canadian Pa	235¼	233¼	235
Cast I Pipe	15	15	15
Cent Leather	28	28	28
Ches & Ohio	76¼	76	76¼
Col Fuel	36⅝	35½	36
Consol Gas	134¼	133¾	134
Del & Hud	161⅞	161¾	161¾
Del L & W	415	415	415
Erie	30⅝	29⅞	30⅛
Erie 1st pf	47	47	47
Gen Elec	140¼	140¼	140¼
Gt North pf	128½	127¾	128¼
Gt N Ore ctf	36¾	36½	36¾
Int Met com	17⅞	17½	17⅞
Int Met com pf	62	61¾	61¾
In S Pump pf	58¾	58½	58¾
Kan City So	25¾	25¼	25¼
Kan City So pf	60½	60½	60½
Kan & Tex	27	27	27
Lehigh Valley	158¾	158	158⅛
Louis & Nash	134¼	133¾	134¼
Missouri Pa	40¼	39¾	40¼
Nat Lead	52	51	51
N Y Central	106	105¾	106
Nor & West	107⅝	107⅛	107⅝
North Pac	118¾	117¾	118
Pennsylvania	119½	119	119¼
People's Gas	111	111	111
Pullman Co	160	160	160
Reading	161⅝	160	160⅛
Rep Iron & S	25½	25½	25½
Rock Is	22½	22½	22½
Rock Is pf	39¾	39¾	39¾
St Paul	109¼	108¾	109
So Pac	101¾	100¾	101¼
Southern Ry	26½	26¼	26½
Tenn Copper	33	32½	32½
Union Pac	157⅞	155½	157⅝
U S Rub	65	64½	64⅝
U S Steel	63½	62½	63
U S Steel pf	108¾	108¾	108¾
U S Steel 5s	101½	101½	101½
Utah Copper	52	49⅝	50½
Wab R R pf	12	11¾	12
Western Un	71	71	71
Wh & L Erie	7	6¾	6¾
Wiscon Cen	49	49	49

Money Market

NEW YORK, Feb. 14.—Price mercantile paper 5. Sterling exchange at 483.10 for sixty day bills and at 487.35 for demand. Commercial bills 482¾. Bar silver 61¾. Mexican dollars 48½. Government bonds steady. Railroad bonds heavy. Money on call firm at 4-1½ per cent; ruling rate 4, last loan 4¼, closing bid 4, offered at 4¼. Time loans strong, sixty days 4½-4¾, ninety days 4½-4¾, six months 4½-4¾.

Cotton Spot

Cotton spot closed quiet. Middling Uplands 13.05. Middling Gulf 13.30. Sales 132 bales.

TRADING QUIET

AT THE OPENING OF STOCK MARKET TODAY

Fluctuations Were Small, With Main Trend Downward—Market Closed Easy

NEW YORK, Feb. 14.—Trading was quieter at the outset today than at yesterday's opening and first prices revealed no definite trend. Fluctuations for the most part were confined to small fractions about evenly divided between gains and losses. Southern Pacific opened at yesterday's low price of 100¾, a decline of half. Canadian Pacific rose 1½.

With business in the first hour only one-third of the volume of yesterday speculation was of a more normal character and there was none of the feverishness of yesterday. Fluctuations in most cases were small, with the main trend downward. The hope for adjustment of the firemen's dispute with the eastern railroad lessened pressure against the railroad list.

Secondary prices were mostly better and the leaders sold slightly above yesterday's closing. Canadian was marked up two points. Lackawanna dropped 20 points on the filing of a new anti-trust suit by the government.

Shorts took alarm when the acute weakness of the coppers failed to disturb the list greatly and they rushed to cover. Union Pacific rallied two points and Reading, Steel and the coppers over one.

The market reached a level generally well above yesterday's closing during the late afternoon trading. Can. Pac. gained 2½ points and Steel 1.

The market closed easy. Traders who had a profit and didn't wish to carry stocks over night in view of possible unfavorable developments sold out and their sales were augmented by bear pressure against the coalers. Reading reacted a point and Steel, Amal, Copper and Union Pacific a little less.

Cotton Futures

	Opening	Close
February	12.50	12.35
March	12.50	12.45
April		12.33
May	12.35	12.33
June		12.22
July	12.27	12.26
August	12.10	12.09
September		11.83
October	11.65	11.61
December	11.65	11.61
January	11.63	11.53

Boston Market

BOSTON, Feb. 14.—Local coppers opened weak today. Trading was on broader lines and at noon there was a slight recovery. Interest centered in Lake, which dropped ½ to 16½.

Exchanges and Balances

BOSTON, Feb. 14.—Exchanges, $28,692,904; balances, $876,456.

BOSTON MARKET

Stocks	High	Low	Close
Boston Elevated	110½	110	110½
Boston & Maine	95¼	95	95
N Y & N H	128	127½	128
Adventure	3¼	3¼	3¼
Allouez	36¼	36	36
Arcadian	2¾	2¼	2¼
Arizona Com	3	3	3
Cal & Arizona	61	59½	61¼
Cal & Hecla	460	455	460
Centennial	15½	15	15½
Chino	40¼	37⅞	39
Copper Range	44	43½	44
E Butte	12⅝	12	12½
Giroux	3	3	3
Granby	63	61½	62½
Greene-Cananea	8	7¾	7⅞
Hancock	19½	19½	19½
Indiana	13⅝	13½	13½
Kerr Lake	3⅝	3¼	3⅜
La Salle	4⅛	4⅛	4⅛
Mass	4⅝	4⅝	4⅝
Mayflower	10¾	10	10½
Mohawk	50	48½	50
Nevada	16¾	16½	16½
North Butte	26½	26	26¾
No Lake	2	2	2
Old Colony	5¾	5¼	5¼
Old Dominion	46½	44¼	45
Osceola	94	93	94
Quincy	71	69	69
Ray Con	18½	17⅞	18
Shannon	11	10¾	10¾
Superior	29½	27½	28
Superior & Boston	3¼	3	3
Tamarack	28	28	28
Trinity	4¾	4½	4½
Utah Cons	10	9¾	9¾
Am Tel & Tel	123	132¾	132¾
Am Tel & Tel rgts.	73c	71c	72c
Am Pneumatic	4	3⅞	3⅞
Mass Gas pf	91¾	91¾	91¾
United Fruit	171	173	173
United Sh M	50¼	50	50
Am Ag Chem pf	98	98	98
Am Woolen pf	78	78	78
American Zinc	31¼	30⅝	31
Bos & Corbin	6¾	6	6½
Butte & Superior	25¾	24½	25¼
Isle Royale	26¾	25½	26
Lake Copper	18	16	17½
Miami Con	22½	22½	22½
Pond Creek	25	24¾	24¾
Swift & Co	106	106	106
U S Smelting	40	40	40
U S Smelting pf	48½	48	48⅝
Utah Apex	2	2	2
Am Tel & T 4s	88¾	88¾	88¾

BOSTON CURB MARKET

Stocks	High	Low	Close
Alaska Gold	15⅛	14⅝	14¾
Bay State Gas	21c	20c	21c
Bohemia	2¼	2¼	2¼
Butte London	8½	8¼	8½
Calaveras	3	3	3
Chief Consolidated	1¾	1¾	1¾
Corbin Copper	73c	68c	68c
Davis Daly	1¼	1¼	1¼
Eagle & Blue Bell	1	1	1
First National	2⅛	2	2
Lion Hill Mines	80c	75c	80c
McKinley-Darragh	2	2	2
Mexican Metals	1½	1⅜	1⅜
Nevada Douglas	2½	2½	2½
Ohio Copper	76c	76c	76c
Oneco Copper	7½	7½	7½
Smoky Dev	1⅞	1⅞	1⅞
South Lake	7¼	7¼	7¼
United Verde	78c	78c	78c
Utah Metal Min	1	99c	1

CURRANTS GIVE A ZEST

Many Dishes Are Improved by Them

Currant cocoanut pudding is a fine dish in which this little fruit adds a zest. Cream together two tablespoonfuls of butter and one-quarter cup of granulated sugar and add to it four ounces of grated cocoanut. Beat this well, then add half a cupful of cake crumbs, two ounces of currants and the whites of three eggs, beaten to a stiff froth. Flavor with one-half wineglass of brandy or sherry. Line a deep pie dish with puff pastry and pour in the pudding. Sprinkle granulated sugar over the top and bake for about three-quarters of an hour in a fairly moderate oven.

To make French coffee fritters cut two rolls into even sized slices about a quarter inch thick. Remove crusts and lay the slices in a deep dish. Sprinkle over them two ounces of currants, pour in one cupful of fresh strong coffee, into which have been put a few drops of vanilla essence, and let the bread soak for ten minutes. Dip each slice into frying batter so as to completely cover it, then fry to a golden brown. Drain and sprinkle well with granulated sugar before serving.

Another good currant dainty is known as "fruit pinwheels." Stir together one pint of flour, one tablespoonful of sugar, two teaspoonfuls of baking powder and one-half teaspoonful of salt. Work into this two large tablespoonfuls of butter. Mix with a scant cupful of milk and roll out until about one-half inch thick and spread with currants and nutmeg. Roll up like a jelly roll, cut in three-quarter inch slices and bake in a hot oven.

Delicious "hermits" are made with currants. Cream one-half cupful of butter and work into it one and one-half cupfuls of sugar. Add two eggs well beaten and one-half cupful of sour milk in which one tablespoonful of soda has been dissolved. Stir in one cupful of currants, one-half cupful of walnut cloves, cassia and nutmeg mixed together. Use enough flour to make a stiff dough and roll out very thin.

Did you ever put currants in your apple sauce cake? They are delicious used in this way: Stir two teaspoonfuls of soda into one and one-half cupfuls of apple sauce. Cream one-half cupful of butter and one-half cupful of granulated sugar, add one-half teaspoonful of salt and beat this thoroughly into the apple sauce and soda. Next put in one cupful of currants—if you prefer you may mix raisins with them, half and half—add one egg well beaten, one-half teaspoonful each of cinnamon and cloves (powdered) and then stir in gradually two cupfuls of flour. Bake in a loaf tin in a slow oven.

Rear Admiral Johnson Dead

PORTSMOUTH, N. H., Feb. 14.—Rear Admiral Mortimer Jones, U. S. N., retired, died at his home here today. He was born in Nahant, Mass., in 1842 and entered the navy in 1865, being retired in 1904.

GEN. PASCUAL OROZCO WILL PROBABLY AID GENERAL DIAZ AGAINST MADERO

CITY OF MEXICO, Feb. 14.—General Pascual Orozco, who has been in command of the insurrection forces in northern Mexico, is expected to bring his army this way soon. General Diaz has said that in case his revolution proves successful General Orozco will hold a responsible position and will play an important role in organizing the new government.

THE FORD RING
(SEAMLESS)
Is distinguished for its fine workmanship, perfect quality, and accurate stone setting.
The Mounting of Diamonds
Is a specialty. Our settings lend a value to the least expensive stone.
ATTRACTIVE JEWELRY IN BEST GRADES AT REASONABLE PRICES
A WEDDING RING MADE IN THIRTY MINUTES
WILLIAM H. FORD
Ring Manufacturer and Jeweler
581-583 MERRIMACK ST., LOWELL, MASS.
IN BUSINESS 21 YEARS
REPAIRING OF JEWELRY BY SKILLED WORKERS

SPECIAL SALE
AT
Millard F. Wood's
JEWELER
104 MERRIMACK ST., FACING JOHN
One lot of a dozen tea sets; some to be discontinued, others are broken sets; all are beautiful patterns, highest grade, at 33 per cent. discount.
We have a large lot of trays, bowls, candelabra, fern dishes, spoons, knives, and forks, at special prices to close out. A lot of celery trays, water sets, vases, etc., all in fine cut glass, at 33 1-3 per cent. discount.
All strictly first class goods. It will pay you to purchase now.

THE LOWELL SUN

JOHN H. HARRINGTON, Proprietor

SUN BUILDING, MERRIMACK SQUARE, LOWELL, MASS.

Member of the Associated Press

THREE DOLLARS PER YEAR. TWENTY-FIVE CENTS PER MONTH

ONE CENT POSTAGE

Senator Theodore E. Burton of Ohio is leading a campaign to secure a one cent rate on first class mail matter. For this purpose he has introduced a bill in the senate which is being upheld by Rep. John W. Weeks by a like measure in the house. To support Senator Burton's measure and to influence public opinion an organization has been formed, known as "The National One Cent Letter Association," with headquarters at Cleveland, Ohio, which is striving to have the bill favorably acted on during the present session of congress.

Since 1883 there has been no change in the postal system that governs a two cent letter rate though in that time there has been an enormous increase in population with a resultant increase in correspondence, and better facilities for handling. The surplus of $62,000,000, which has accumulated during the past year on first class letter mail, shows that though the people pay two cents, the cost to the government is only half that amount or one cent. Senator Burton contends that as the postoffice department was never intended to be anything but self-supporting, the additional cent is in reality a tax on the people.

Though first class mail is only 14 per cent. of the entire tonnage of mail matter, the proportionate revenue from this source is 76 per cent. This is excessive and unjust, and shows a lack of balance in the handling of the different divisions of mail. The enormous surplus which is thus accumulated on letter mail is more than offset by deficiencies in other departments where the revenue does not meet the cost of handling by the government. As the great mass of the public is most affected by first class letter mail regulations, it is unfair that the majority must offset by an excessive postage rate the deficiencies caused by a mismanagement in the other divisions of the postal service.

A desire has been expressed of late by the postoffice department, as manifested by reports of the postmaster-general, to put the affairs of that department on a more business-like basis. The parcel post has been introduced and is being satisfactorily adjusted. Public attention has been called to the flagrant abuse of the legislative franking or free mailing privilege, by which the government has lost yearly an amount about equal to the gain from the first class mail revenue. Our foreign mailing rates have been changed, giving a two cent rate where it was formerly five. The next important step in postal regulations must be the adoption of a one cent domestic postage on letter mail.

A resolution has been adopted by the Lowell board of trade in favor of the bill now pending before the senate and house, and members of congress from this state are requested to support the measure.

EASTERN RAILROAD TROUBLE

We are now confronted by the possibility of a railroad strike which in magnitude would exceed any such strike of recent years. The firemen on fifty-four railroads east of the Mississippi and North Ohio, numbering over 34,000 men, have signified their intention of going on strike if the companies do not comply with their demands for an increase in pay amounting to 35 per cent. and an increase in the number of firemen employed.

For weeks there have been strained relations between the managers representing the railroads and the representatives of the firemen. Both sides have expressed a desire for arbitration, but they disagree on details. The railroads signify their willingness to arbitrate by submitting the question to an independent board of seven men appointed by such disinterested authorities as Chief Justice White of the supreme court, M. A. Knapp, presiding judge of the commerce court, and C. P. Neill, commissioner of labor. A short time ago when the engineers of these roads had a grievance, terms were arranged by such a board of arbitration. The firemen, however, express dissatisfaction with the terms as secured by the engineers, and will arbitrate only under the Erdman act, which provides for a board of arbitration of three, one representing the railroads, one the men who seek redress, and a disinterested outsider selected by the other two. This board the railroads consider wholly inadequate, as it vests too much power in one man. The recommendations of this board must be adopted as, under the provisions of the Erdman act, if both sides agree to arbitrate, the decision must be final.

The firemen thus far have had the advantage of the situation. At a stormy meeting in New York on Wednesday, it was finally agreed by the railroads to secure the services of Judge Knapp of the commerce court, and G. W. Hanger, acting commissioner of labor at Washington, as mediators between the opposing factions. Final action is postponed for a week, at which time the mediators will suggest means of arbitration which, under the Erdman act shall be binding under the law if both sides accept.

Both the railroads and the firemen have appealed to the public for support. A great strike would mean enormous loss to both sides but a still greater loss to the public as the freight service of the east would be completely crippled. It is then the great mass of the general public which is most interested and public opinion should insist that both sides must abide by the decision of the mediators.

WASTE PRODUCTS

One of the branches of industry that has made great progress in recent years is the utilization of waste products. In all private enterprises the importance of this phase of manufacture has long been recognized, and in the larger concerns there is usually a department to look after this end of the business, with the result that fortunes are reaped from the utilization of material that formerly was wasted.

The United States government has recently recognized the importance of this scientific management with the result that the navy department now employs an expert whose duties are to see that all metals and by-products are handled to the best advantage. Formerly a great deal of scrap metal went to loss or was sold in an unsegregated mass at a fraction of its real value. This also holds true in the disposition of the other waste products. Now scrap metals are carefully gathered, classified, and sold after segregation, or are sent to commercial smelting foundries to be re-worked and returned to the government for future use. The same course is pursued with regard to the other by-products, with the result that waste is reduced to a minimum. The duty of the scrap expert is to superintend salvage operations of this nature. As the field of this economy, in its operation throughout the entire naval establishment, covers almost the whole world, the government saves thousands of dollars yearly by this application of efficient management to a formerly neglected department.

BLOCKING THE CITY'S BUSINESS

Evidently Commissioner Brown learned from the remarks of Judge Hall yesterday that any attempt by one alderman to obstruct the city's business by whimsical objections, will not be tolerated by the courts. Alderman Brown has apparently set out to make it appear that he is not the only alderman at city hall who has disregarded some of the provisions of the city charter. Were the other aldermen trying to obstruct with technical points in the interpretation or the observance of the charter, the city's business would be blocked at every step.

When one sees pictures of the beautiful plazas of Mexico, with their great open spaces flanked by parks of tropical palms, he is given the impression of a city given over to pleasure and calm beauty. The scene seems arranged for laughter, music, and the flashing glances of Spanish eyes. How very different are the facts at the present time. Instead of laughter and roundelay is heard the booming of cannon and shrieking of bullets, and the marble plazas are littered with hundreds of dead bodies. Did Byron mean Mexico when he wrote of a land "where all but the spirit of man is divine?"

Psychology is one of the most popular studies in Harvard college for the coming term. When Professor Hugo Munsterberg held the enrollment meeting recently in Emerson hall, the crowd was so great that there was not sufficient accommodation. We hope that the students entering will take more than a superficial interest in the study, as this is one of those subjects that tempts amateurs in the science to talk of it overmuch, with anything but pleasant results to the patience and nerves of unhappy auditors.

The death of the one term amendment will probably result in a future continuation of Mr. Roosevelt's high resolve to be again reluctantly forced, much against his will indeed, to accept the progressive leadership in the struggle for the presidency. It is hard to decide whether it is more pressing to sympathize with the self-sacrificing ex-president, or to congratulate the democrats on his resolve.

There is a movement afoot to have the stirring poem of Walt Whitman on the death of Lincoln incorporated in the new memorial to be erected to him in Washington. After his own Gettysburg address there is no more fitting tribute to his memory in American literature.

If you want help at home or in your business, try The Sun "Want" column.

Seen and Heard

John Dawson of this city witnessed the death of Kiel Ayboo, the venerable camel of the troupe now appearing with the "Garden of Allah" company at a Boston theatre. The poor old camel died, hump and all, of the cold on Tremont street, Wednesday afternoon while on its way to the theatre for its afternoon performance. "I was standing at the Hotel Touraine," said John, "when my attention was attracted by a most mournful wail. Just then I saw the big camel drop to the street and I ran out to see what was the trouble. He did not drop dead, but died soon after falling. I think that the cold weather was too much for him and I was wondering if a hot drink would have done him any good. Of course it would be out of the question for a man with a Michigan bankroll to invite a camel to drink for they do tell that they take enough, at one sitting, to last them for right days. At any rate he was looking hotelward when he died."

Here is a little hand lore and symbolism that may be of interest to you:

When a man is not telling the truth he is apt to clench his hands, as few men can lie with their hands open.

A man who holds his thumb tightly within his hand has weak will power. Strong willed persons hold their thumbs outside when shutting their hands.

Shaking hands when greeting was originally an evidence that each person was unarmed.

Among savage tribes when a man holds up his hands it is a sign of peace, an evidence that he is unarmed or does not intend to use weapons. An outlaw says: "Hold up your hands!" meaning thereby to make his victim powerless to resist attack.

When a man kisses the hands of a woman he expresses his submission. This is also the idea when kissing the hands of kings. By this act their superiority is acknowledged.

When an oath is taken it is done by raising the right hand or laying it upon a Bible.

In the consecration of bishops, priests and deacons and also in confirmation the laying of hands is the essence of the sacramental rite.

A bishop gives his blessing with the thumb and first and second fingers. In this the thumb represents God the Father, the first finger is the emblem of God the Son, and the second finger stands for God the Holy Ghost, the three together symbolizing the Holy Trinity.

The wedding ring is placed upon the third finger of the woman's hand to show that after the Trinity man's love, honor and duty are given to his wife.

Besides the deaf and dumb there are many people, notably of Latin and Semitic races, who talk with their hands.

AN OLD FASHIONED GARDEN

That old fashioned garden! How fair were the flowers
That grew by the vine covered wall;
There was marjoram sweet, and white candy tuft neat,
And hollyhocks guarding them all;
And those whispering roses that modestly grew
Were sweetest by far of the flowers that I knew.

A poplar tree rustled above the low gate;
The honey bee raised its soft croon;
And the robin above sang a message of love,
In the warmth of the glad afternoon;
And the dew dropped more gentle in that spot, by far,
When it kissed the white rose 'neath a single white star.

That old fashioned girl! What a picture she was
In the days when she waited for me;
For, O, she was fair with her sun checkered hair,
And her smile was so gladsome to see;
And her old fashioned ways in that old fashioner bower
Made her of the garden the most charming flower.

That old fashioned garden! Ah, where has it gone?
'Tis only a memory gray;
But this crumbling rose brings a message of those
Fading ghosts of a long vanished day;
For it carries me back to life's happiest hours,
With that old fashioned girl 'mid the old fashioned flowers.

EDITORIAL COMMENT

Mexico's Need

Newport News: Madero seems to have been wrong about his countrymen; they are not fit for self-government. He has not been able to make his government truly democratic because he has had a continuous succession of insurrections. He has been unable to subdue Orozco and Zapista, but Diaz and Reyes revolted where the government was strong, and they fell at once into Madero's hands. He was too humane to shoot them and an army mutiny has released them. Reyes failing at the first fire and Diaz immediately getting possession of a large part of the capital with the support of troops Madero supposed to be trustworthy.

It looks at this distance as though Mexico were still in need of the "man on horseback," the military dictator, the man who will rule the country with a firm hand, not to say an iron rod, but who can put down insurrections and protect life and property and promote business and keep the wheels of industry revolving.

Civil Service Reform

Worcester Post: The revelation of the Taft campaign contribution thumbscrew on postmasters in Arkansas does not, of course, prove that like methods were pursued in the rest of the country. Nor will it do to assume that they were not, because republican politics in the south have been of peculiar baseness. The Clapp committee needs to follow out this line of investigation thoroughly. The conception of civil service reform, that it means putting and keeping republicans in office, has had several striking exemplifications recently. It would not unnaturally extend to renewal of this old method of raising funds, in dodging of the law, after hampering of the process of getting them from trusts and corporations.

Castro Unlavited

Salem News: Trenton, N. J. advices are to the effect that President-Elect Wilson has declined to grant an audience to ex-President Castro of Venezuela, now under release from detention as an undesirable alien, pending decision on writ of habeas corpus. "So far as can be ascertained, no reason has been assigned by the president-elect for declining to meet the Venezuelan."

The Cabinet

Lynn Evening News: Doubtless Gov. Wilson appreciates all the expressions of anxiety lest he shall not have completed his cabinet in time. But he has been a school teacher himself, and has had considerable training in living up to schedules. Perhaps he could do so in this case. And even if he didn't, the departments would probably run splendidly for a time under the care of the under-secretaries.

Police Graft

Burlington Free Press: When Governor Sulzer of New York told the Gotham police inspector that he feared the police of the metropolis more than the criminals, it was no joke even though it may have been intended as such.

It is a terrible condition of affairs to contemplate when the men selected and paid by the people to perform the duty of protecting the public and preventing crime and vice are found to be taking money for the promotion of both.

Promoter King's Pardon

Brockton Times: The suggestion that King's pardon be made conditional on his health—that he be returned to confinement as soon as he is able—is a rather cold-blooded proposition, but what can be done in a case like that. It might be awkward to set a precedent of granting pardons for ill health, but a sick man's condition is not likely to improve while his freedom depends on his illness.

Income Tax

Fall River Globe: One reason, probably, why the income tax amendment appears to be so popular is because it is expected to apply only to those whose income is $5000 a year or more. As the great majority of people will not, in that event, be affected by it, they can stand it to have the other fellows pay the freight.

Reno Objection

Springfield Union: It is noticed that the principal opposition to the amendment of Nevada's divorce law, extending the requirement of residence in the state from six months to a year before a divorce can be granted, comes from the so-called "business interests." These business interests, it seems, are the hotels, restaurants, gambling establishments and so forth, which receive their principal patronage from the divorce seekers.

See Us and Save Money

Biggest Bargains In Lowell

—Every Day a Bargain Day—

SOME NEW—SOME USED MORE—SOME LESS

McPhail Upt. .....$ 80
Kimball Upt. $125
Behning Upt. .....$ 50
Ivers & Pond Upt. .....$ 80
Haynes Upt. $105
H. P. Miller Upt. .....$ 85
Chickering Upt. .....$ 65
Knauch & Bach Upt. ....$ 90
Hallet & Davis Upt. .....$ 90
Bell & Sons Upt. $250
McPhail Upt. .....$ 85
Shumann Upt. $175
Emerson Upt. .....$ 75
Steinway Upt. $115
Vose Upt. .....$ 50
H. P. Miller Upt. .....$ 85

PIANO PLAYERS

New and Second Hand

$150—$450

Your old Piano, Organ, Phonograph, Typewriter, Furniture, Desks, Jewelry or anything of value taken in exchange—Full Value Given.

$5.00 DOWN

Free Delivery Anywhere, Any Time. Trial allowed at Home.

$1 A WEEK

No pianos sold to dealers for less than price marked. Pianos stored. Low rates.

Three years allowed to test pianos. Full value allowed if you desire to change.

Roxbury Storage Salesrooms

227 Central St., Lowell, Mass.

SALES EVERY DAY

Open Mon. & Sat. Eve's Till 9 o'clock

Boston Salesrooms 2318 Washington St., Roxbury

CASTORIA

For Infants and Children.

The Kind You Have Always Bought

Bears the Signature of Chas. H. Fletcher

PUTNAM & SON COMPANY

166 CENTRAL STREET

Just When You Want an Overcoat

We Offer Our Entire Stock MARKED DOWN to the Lowest Prices Ever Advertised

40 FANCY OVERCOATS

For men and young men—fancy gray and brown mixtures, sizes 34 to 38 breast measure, made with regular or convertible collars. Were $10 and $15, all now for

$8.75

50 FANCY OVERCOATS

All new stylish garments, in the most fashionable colorings, made with regulation lapels or convertible collars. Sold for $18 and $20, now to close,

$12.50

25 FANCY OVERCOATS

Including belt coats, convertible collar overcoats and great coats, lined or with plaid backs, new, smart, stylish and up-to-date. Sold for $23 and $25, now to close,

$15.00

50 CONSERVATIVE OVERCOATS

Including Rogers, Peet's—the Chesterfield—46 inches in length, made from English coatings, kerseys, fine meltons and diagonal coatings in black, Oxford, Cambridge, blue and brown mixtures with serge, worsted or silk linings, sold for $25 and $28, now to close,

$20.00

SPECIAL BARGAINS IN BLACK OVERCOATS

Assabet Mills black kersey overcoats, silk velvet collar, usual $12.00 value, now to close,

$8.75

Men's and Young Men's Suits, Sold as high as $15, for - - $8.95

This is a clearing sale of all the small lots of **Men's and Young Men's Suits**—that sold for the above price.

We include fancy worsteds, all wool cheviots and cassimeres, in late models, new colorings and fine patterns. Practically every coat in this sale has a hand felled collar, every garment is carefully tailored and you will be surprised, if you look through these lots, at the capital styles that are presented. There isn't an "out" about a suit in this sale—every one was splendid value at its original price, but we're cleaning house, and we offer you a chance, the only chance of the year in this store to buy suits that sold for $10, $12, $13.50 and $15.00, for **$8.95**

Chas. C. Rothfuchs, M. D.

GRADUATE HARVARD SPECIALIST

Acute and chronic diseases and weaknesses, kidney and urinary complaints positively cured. Health, strength and vigor restored. 18 years' experience.

"606" Cures blood poison, sore throat, rash, etc. All symptoms relieved in 24 hours. May be gone in 48 hours. No pain, no loss of time. Quick results. Advice free to all. Pay me as able. Write for blank. Privacy assured. I give a guarantee in all cases. 74 Boylston st., Boston, cor. Tremont. Suite 7. Hours 10 to 12, 2 to 8, Sundays, 10 to 1.

BRIBERY CHARGES ARE DENIED

Contractor Says Charges That Member of Firm Offered Senator Bribe Are Erroneous

BOSTON, Feb. 14.—Ralph Warren, a member of the paving firm of Warren Bros. of this city denied today the truth of the bribery charges made before a special committee of the Connecticut senate by Senator John Hurley of Waterbury against John A. Judge a representative of the Boston firm.

"The charges are absolutely, without foundation," said Mr. Warren. "Mr. Judge is ready to appear before any authorized body to state fully and frankly the true situation."

The Connecticut senate has begun an investigation of the alleged bribery in connection with paving contracts and has ordered the state highway commission to produce all contracts and correspondence between the commission and the Boston firm.

Contracts Laid Before Senate

HARTFORD, Conn., Feb. 14.—A mass of correspondence and other matter relating to contracts which the Warren Bros. Co., paving contractors of Boston have had in the past year with the highway commissioner's office was laid before the senate committee investigating the alleged bribery offer to Senator John Hurley of Waterbury when the inquiry was resumed today. Senator Hurley has alleged that he was offered a bribe of $1000 by John J. Judge of Bridgeport, who is a representative of the firm, to absent himself from the senate chamber when a vote on the governor's nomination of William H. Caldwell, as highway commissioner to succeed Commissioner MacDonald was taken. The Warren Bros. contracts, it was testified at yesterday's hearing totalled for the past year about $375,000. As a result of this testimony the committee decided to inquire into these contracts and ordered that all correspondence and other matter relating to them be produced by the highway commissioner's office.

Valuation of Railroads

WASHINGTON, Feb. 14.—A constitutional lawyer, an economist, an accountant and an engineer should work with the interstate commerce commission in making a physical valuation of railroads, according to Prof. J. R. Commons of the University of Wisconsin, who testified today before the senate interstate commerce commission.

MUSTEROLE

No Plaster!! No Blister!

Everybody knows how the good old-fashioned mustard plaster relieves a cold, an ache or a pain.

Your mother and your grandmother always applied it. The plaster burned awfully. But it surely brought relief.

MUSTEROLE is the same remedy without the plaster and without the blister.

MUSTEROLE is a clean, white ointment, made with the oil of mustard.

You don't have to bother with a cloth. You simply rub MUSTEROLE on the spot where the pain is—rub it on briskly—and the pain is gone, on briskly—and the pain is gone!

Not a blister it left, even on tender skin! Instead it has a delicious, comforting effect.

There is nothing like MUSTEROLE for Sore Throat, Bronchitis, Tonsilitis, Croup, Stiff Neck, Asthma, Neuralgia, Headache, Congestion, Pleurisy, Rheumatism, Lumbago, Pains and Aches of the Back or Joints, Sprains, Sore Muscles, Bruises, Chilblains, Frosted Feet, Colds of the Chest (it prevents pneumonia). Millions of jars of MUSTEROLE are sold annually. It is a staple in the large hospitals. Doctors and nurses use it and recommend it to patients. Ask your doctor.

MUSTEROLE WILL NOT BLISTER

At your druggist's, in 25c and 50c jars, and a special large hospital size for $2.50.

If your druggist cannot supply you send 25c or 50c to the Musterole Company, Cleveland, O., and we will mail you a jar, postpaid.

Doctors Tell How Musterole Relieves

Dr. J. P. Frey, Chicago, Ill.: "I prescribe your Musterole every day. Use it in all cases of alveolar abscess and inflammation."

Dr. Abbott T. Hutchinson, New York, N. Y.: "I have prescribed many times your Musterole."

A Big Clean Up of Garments

SATURDAY AND MONDAY

Before we take stock,

A heavy loss to us—A big saving to you.

60 COATS AT

$6.98

All coats that sold at $12.00 to $15.00.

150 SUITS MARKED $9.90 and $12.67

As they sold at $18 to $25 you should not miss the chance. Saturday and Monday only.

Buyers of Suits at this sale can choose a New Spring Wash Dress selling at $1 absolutely free

CHILDREN'S COATS $2.00
100 $4.00 SKIRTS $2.90
$3.00 Silk Messaline Petticoats.... $1.87

SALE OF NEW SPRING SERGE DRESSES, $3.90, $5.90 and $6.90

COME SATURDAY AND MONDAY

New York Cloak and Suit Co.

(Cherry & Webb) 12-18 JOHN ST.

A Message to Breathers of Hyomei

A series of tests recently completed prove that the HYOMEI vapor treatment for catarrh, coughs, colds, and sore throat is wonderfully efficient when only one-half teaspoonful of HYOMEI is used in one-half a teacup of boiling hot water.

It is advisable to heat the teacup before pouring the boiling water, so that the water will remain hot a longer time. Pour one-half a teaspoonful of HYOMEI over the boiling water, hold cup close to face and breathe through nose and mouth the healing, germ-destroying vapor that arises.

Just breathe the HYOMEI, and its soothing medicated and antiseptic properties will come in direct contact with the inflamed parts, stop the discharge, drive out the soreness and heal the membrane.

For catarrh, coughs, colds, sore throat, croup and all nose and throat misery, HYOMEI is sold on money back if dissatisfied plan. Single bottles of HYOMEI 50 cents; complete outfit, which includes inhaler, $1.00 at druggists everywhere.

Mail orders filled, charges prepaid by Booth's HYOMEI Co., Buffalo, N. Y., who will gladly mail trial treatment free.

Carter & Sherburne guarantee HYOMEI.

CUCKOO CLOCK IN COURT

Taken From Freight Car in North Chelmsford

BY ANTHONY BOUCHARD AND JOHN H. HILL

Both Were Placed on Probation to Make Restitution to the B. and M.—Other Cases Heard

"How do you make it coo!" was the query heard in the police court this morning in reference to a cuckoo clock alleged to have been taken from a freight car of the B. & M. R. R., in North Chelmsford, January 9th, by Anthony Bouchard and John H. Hill. The two were arraigned on a charge of breaking and entering and larceny. Bouchard said they did not break into the car, but that it was open. Hill pleaded guilty.

The arrest of the two was made under peculiar circumstances. Officers Drewett and J. H. Clark chanced to enter a store in Middlesex street to investigate some other case. They noticed a clock and asked the proprietor where he obtained it and he replied that he had bought it from a young fellow. The man described the person who had sold him the clock and on this description the officers arrested Hill. The latter told the whole story and said that Bouchard was with him and in this way the police gathered in the other youth.

Thomas H. Larkin, a freight checker for the B. & M. was one of the witnesses and testified that a car had been broken into on January 9 and three boxes taken. William H. Ferguson, a special agent of the railroad corroborated this testimony, having conducted an investigation.

Officer Drewett testified to the arrests and statements made by the defendants and the testimony of Officer Clark was the same.

The defendants were sworn and Bouchard on the stand said that he was 19 years old and resides in Howard street. He said that they had found the door of the freight car partly open and had gone in to eat some cake which they had bought. They saw the boxes in the car and decided to take them. One of the boxes contained soap and toilet articles, another they left at the side of the road in North Chelmsford, and the third contained the clock. This latter and the soap they disposed of. Hill gave his age as 17 years and stated that he had nothing to add to the testimony of the other defendant. John W. McEvoy represented one of the lads and the other's aunt appeared in his behalf. Judge Enright decided to give the offenders a chance and placed them on probation on condition that they make restitution of $10 each and costs. He administered some sound advice, showing them where they will land unless they mend their ways.

The trial of Morris Schuleman, charged with conducting a shop without a license, was postponed to Feb. 19.

Only Three

For drunkenness, Edward Wheeler and James Maguire paid fines of $6 each and Nellie Kelly was sentenced to four months in jail.

Juvenile Session

Paul Simpson and Napoleon Bergeron, two delinquents, appeared for trial in the juvenile session. Simpson was sent to the Middlesex county truant school and Bergeron to the Industrial school at Shirley.

LOWELL STUDENT GOING

Miss Cook to Attend the Inauguration

A Lowell student, Miss Hazel Walling Cook, will represent the state of New Jersey at the social functions, which are to be held in connection with the inaugural ceremonies in Washington. Miss Cook is 17 years of age and the daughter of Mr. and Mrs. Charles E. Cook of Asbury Park, N. J. She is at present a student at Notre Dame academy in Lowell.

The selection of Miss Cook for this distinction was made by the Southern league of the Women's Wilson and Marshall organizations of America, which has full charge of all social events connected with the inauguration. It includes receptions, parties, luncheons and balls, and Miss Cook will assist the general committee with a number of maids and debutantes who have also been chosen. Miss Cook enjoys popularity among her classmates and others who know her and is held in high esteem by all. She will leave here on Feb. 20.

You are SAFE when you buy at Riker-Jaynes

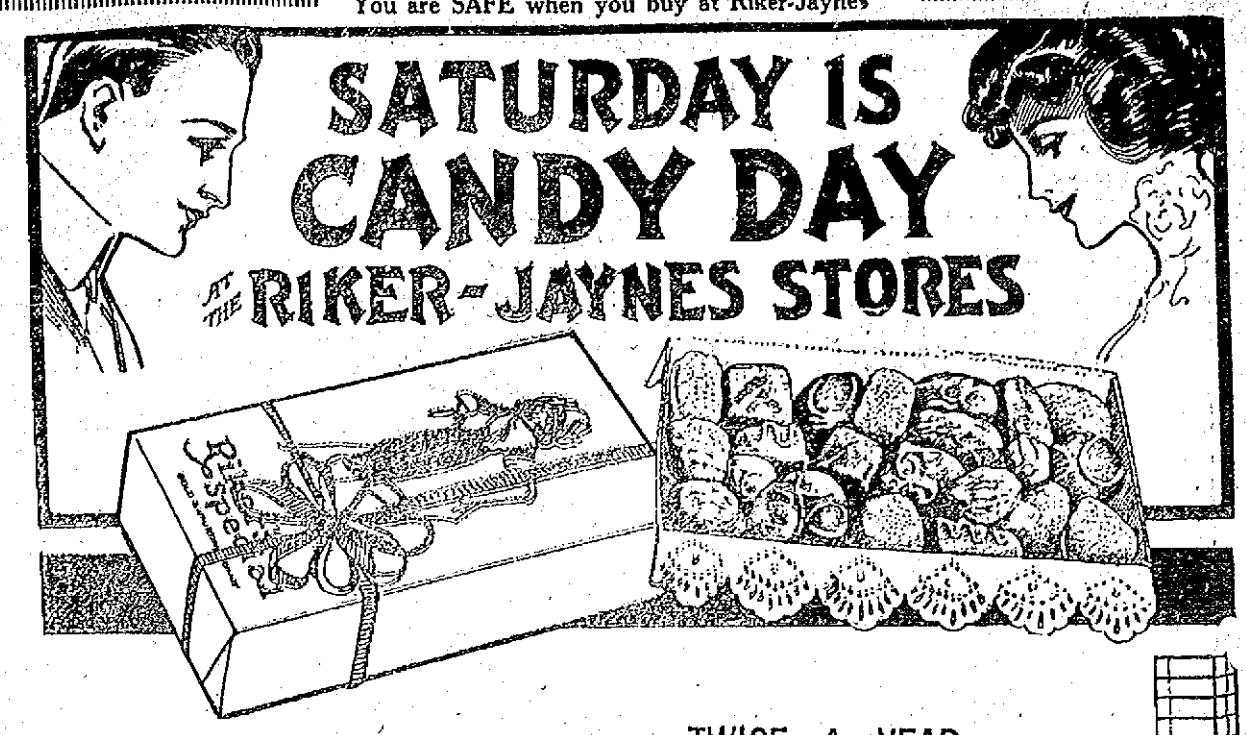

TWICE A YEAR

We have a Special Candy Day in all our stores. It has proven to be one of our most successful sales.

On our first Special Candy Day in 1911 we introduced Riker's Special Chocolates and sold over 8000 pounds. That these chocolates have met with the approval of our patrons is shown by the ever increasing demand every Saturday, which is the only day these chocolates are sold.

On our last Special Candy Day, October 7, 1912, we sold over 20,000 pounds.

Just think of it, if the boxes were packed one on top of each other they would reach to ten times the height of Bunker Hill monument.

This remarkable increase in sale is attributed to the exceptional high quality of Riker's Special Chocolates and the low price of 29c a lb.

This year we are desirous of breaking all preceding records—we anticipate a demand for at least 25,000 pounds. In order to supply this vast amount of confectionery we have given the candy factory the largest order ever placed for candy for a one day sale.

This factory, one of the largest, cleanest and best appointed hygienic candy factories in the United States, has been for nearly a week devoting its attention to our order.

All the chocolates we offer at this sale have been packed within three days and will be found to be in the very best condition.

The ingredients used in Riker's Special Chocolates are the purest obtainable and a more delicious or pleasing assortment cannot be found in any of the 40c quality offered by others.

If you have already tried Riker's Special Chocolates we know you are a regular customer. If you have not tried them, we want you to do so tomorrow—on our recommendation, that we are offering you the best box of fine confectionery you ever bought for anywhere near the price we ask.

Riker's Special Chocolates

SOLD SATURDAY ONLY

29c Pound

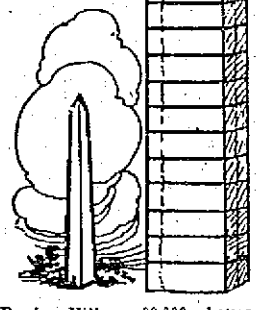

Bunker Hill Monument 225 ft. high

20,000 boxes of Chocolates one day's sale, if packed on top of each other would measure 2250 feet.

119-123 Merrimack St., Lowell, Mass.

MAIL ORDERS

Riker's Special Chocolates will be sent by parcel post anywhere at these additional rates per lb.:

Local Zone	6c
Within 50 miles	8c
50 to 150 miles	10c
150 to 300 miles	12c
300 to 600 miles	14c
600 to 1000 miles	16c

RIKER-JAYNES DRUG STORES

You Are SAFE When You Buy at Riker-Jaynes'

Twenty thousand boxes of Riker's SPECIAL CHOCOLATES, the amount sold in one day, (October 7, 1912), if packed on top of each other, would reach 10 times as high as Bunker Hill Monument, as shown in illustration.

ACQUITTED OF CHARGES OF PERJURY

Two Members of Strong Arm Squad Were Released by Judge Goff Today

NEW YORK, Feb. 14—James C. White and Charles C. Steinert, members of the famous strong arm squad, headed by Police Lieut. Becker, convicted as the murderer of Herman Rosenthal, were acquitted by order of the court today on charges of perjury. They were indicted for framing "Big Jack" Zelig, the gangster who was shot and killed prior to the Becker trial. It was charged that they falsely testified that a revolver was found in the gangster's pocket, when as the state contended the officers had put the gun on his person.

White's trial began yesterday and Steinert was to have been tried immediately after. Judge Goff, who presided, directed that charges against both men be thrown out of court for lack of evidence.

Unsecured Notes For Thousands

BOSTON, Feb. 14.—Alvin R. Bailey, a Civil war veteran and treasurer of a number of the mining companies alleged to have been rifled by Stephen R. Dow, took the stand at the trial of the Boston broker yesterday. He testified that on numerous occasions Dow had ordered him to make out large checks to Dow against the various mining companies, and had given in return unsecured personal notes.

Connecticut River Dam Bill

WASHINGTON, Feb. 14.—Two futile attempts to reach an agreement for a vote on the Connecticut river dam bill were made today in the senate.

"We are not only damming the Connecticut river, but we are damming the nation's business," declared Senator Brandageo after it had been suggested that the measure was obstructing other business. The senate is still working as on the legislative day of last Tuesday, and probably will do so until the dam bill is disposed of.

BAY STATE STREET RY. CO.

IMPORTANT NOTICE

Change of Schedule

On and after Monday, February 17th, 1913, the following changes will be in effect:

CHELMSFORD CENTRE (30 min.) 4.58, 5.13, 5.28, every 30 min. to 8.58, (Sunday, 7.35, every 30 min. to 9.05), 9.35 every 30 min. 3.35. Return leave Chelmsford Centre, 5.28, 5.43, 5.58, every 30 min. to 8.42, 9.02 (Sunday, 8.05, 8.35, 9.05), 9.35, every 30 min. to 4.05.

CHELMSFORD ST. TO JENNESS ST. TURNOUT, (15 min.) 4.58, 5.13, 5.28, 5.53, every 15 min. to 8.58. (Sunday, 7.35, every 15 min. to 9.05), 9.20, every 15 min. to 10.35. Return leave Jenness St. Turnout, 5.43, every 15 min. to 8.43, 9.02, 9.17. (Sunday, 8.05, every 15 min. to 9.20), 9.35, every 15 min. to 10.50.

H. E. FARRINGTON, Supt.

RUBBERS **Great Rubber Sale** RUBBERS

FIRST QUALITY RUBBERS AT 33⅓% DISCOUNT

Men's $1.50 Heavy 1-Buckle Overshoes, rolled sole and heel, 98c

Misses' 50c Rubbers, sizes 11 to 2. On sale at 35c PAIR

Boys' 75c Heavy Rolled Sole Rubbers, sizes 2 1-2 to 6, 55c PAIR

2000 Pairs Women's Extension Heel Rubbers, worth 60c, 39c PAIR

40 Cases Men's 90c Self-Acting Rubbers, extension heel, 59c PAIR

Children's 40c Storm or Low Cut Rubbers, extension heel, 29c PAIR

Boys' 65c Heavy School Rubbers, heavy sole and heel, sizes 11 to 2, 49c PAIR

Special for Men for Saturday only, all our Men's $4.00 Shoes, pair..... $3.19

ALPHA SHOE STORE

88 MERRIMACK STREET Opp. John Street

Women's $3.00 Shoes, in all styles and leathers. Special for Saturday only, pair... $1.98

VALENTINE DAY VERY WIDELY OBSERVED IN LOWELL—MAILS LADEN WITH THE MISSIVES

Perchance if you happen to have among your list of friends some who are given to the valentine habit, your mail was unusually heavy this morning; moreover, if in the number of those valentine sending friends, there was a practical joker as well as others who are sentimentally attached to you, the missives which came to you in remembrance of this day were variously designed. The one which consisted of a long sheet of paper, depicting a homely individual with a huge red nose, puffed out cheeks, ears all out of proportion to the rest of him, and with a thoughtful verse at the bottom telling of one or more of his characteristic vices, you can be pretty sure that it came from some one who "has it in for you," perhaps one of your creditors, a rival, etc. On the other hand if it was a dainty lace-paper affair with a combination of colors that would cause a rainbow to darken with envy, a maze of hearts, messages of endearment poetically inscribed underneath, you know that the sender was—but what's the use of giving you away? We will, however, without fear of incurring your angry retribution for libel, say that ten to one you read the soft oozing poetry with a sheepish but nevertheless pleased smile, and then tucked the delicate message away in your inside pocket, in the place of closest propinquity to your heart.

Were one to search for the origin of the custom which induces poor mortals to burden or ridicule one another with such means, his mission would take him for quite a long walk back into history, and perhaps in the end he would not be much the wiser for his trouble. Indeed he would find the same kind of human beings, the same valentine senders, no parcel post or elaborate mail system for the transportation of the frail valentines, and perhaps the motive or inspiration of the custom would be more earnest and deeper. St. Valentine's day, or in terms of the calender, February 14, was celebrated in England, Scotland and parts of France with a very amusing and unique custom some time before the 15th century. On the eve of St. Valentine, the young men and young women would gather at a sort of a feast or party, as we would call it, and upon little cards inscribe the names of the maids and bachelors of their acquaintance, making an equal number of each, and then, as in the case of a lottery, throw them all into a large vessel. These were then drawn out one by one, each one of course, taking care that he or she should draw the name of a member of the opposite sex, and the person thus blindly selected became one's valentine. The one making the selection according to the law of equity, equality, or whatever it is, became somebody's clam's valentine. One writer speaking of this custom said that "the man stuck faster to the valentine that had fallen to him than to her to whom he had fallen," the same being to the reader, perhaps, as clear as mud. To all appearances and intents it is meant to say that in the case of the man drawing the name of one girl and having his name drawn by another girl, he rather clung to the one whom he had drawn, perhaps taking the usual masculine pride in his own choice rather than in being chosen. The connection of the custom with St. Valentine, we are told, is purely accidental and no real reason is ascribed.

It is said that these imaginary engagements often led to real ones for one of the most important necessary consequences was that for one whole year the man remained bound to the service of his valentine, somewhat after the fashion of a mediaeval knight to his lady love as told in the stories of romance of old. At one time, it was the custom to give one another presents; but of late it seems that this obligation is restricted more to the young men. During the 15th century the amusement, as related in the preceding paragraphs, became very popular among the upper classes and at many of the European courts.

But the practical young men and young women of today are not taking any such chances as did these sporty gentry of old. Ah, no; perhaps it is because the same good sporting blood does not course through their modern veins as that which invigorated these young people of centuries past. Do you think that a young man of the 20th century is going to trust to his good fortune in drawing the name of his valentine out of a hat, in which are the names of many others of various types of beauty. Supposing the youth has a mania for blondes and he drew a brunette; again think of the despair of having a soft place in his heart for the dark-haired maidens and he drew one of light complexion. And the girls are not taking any such leaps, either. Is one of the modern lassies going to consider herself tied up to a young knight whom she drew in a lottery? Not on your life—er, that is,—not in her life; it is the common opinion that even when one steps into it with eyes wide open, the thing is too much on the order of a gamble, anyway. And as to giving presents, the high cost of living today is a thing which enters strongly into the daily figuring of every man with any brains and he does not in his daily expenses reckon articles of jewelry, etc., as necessities. Anyway, Christmas and birthdays furnish enough opportunity for giving during the twelvemonth.

So modern ideas and customs have considerably changed the observance of St. Valentine's day and the festival has ceased for the most part to possess the graceful symbolic meaning it used to have, becoming in the opinions of many, a considerable nuisance. The approach of the day is heralded now with the appearance in the shop windows of vast armies of valentines calculated for use on this occasion, the majority of them caricatures. Some of them of course are sentimental, but compared with the tender messages which in the older days they implied rather than painted broadcast before the eyes of the world, they are coarse and ludicrous, though apparently seriously gotten up. Again the souvenir postcard has in great measure supplanted the valentine and countless numbers of these are sent forth by people of every age and class on this day. There is no doubt that people are becoming less and less poetic with each succeeding generation and these ragged remnants of the gay holidays of old England are poor relics.

So now, tolerant reader, when you gaze upon the valentines which you received today, you can recall the meaning of the same centuries ago, and if it pleases you, imagine yourself living during that time and bound to the consequences which were considered duties and obligations. But if your missive was a comic valentine—then there is no more to be said. Only remember, if you are fortunate enough to discover the name of the sender, that there is a penalty ascribed by law for murder and even for the lesser offenses of assault and battery and so when you find your man, restrict your revenge to making faces at him or calling him names and you won't have to pay valentine fees in court.

It was noticed that the mail delivery today was quite heavy on account of the number of valentines to be delivered. The comics, we are told, were sent in large numbers.

White Daisy TEA

India Ceylon tea of ORANGE PEKEO flavor, highest quality in flavor. Sold in all Grocery and Provision stores.

T.A.D. Sullivan

SOLE DISTRIBUTOR FOR SAME

Sold in 10c Packages and 1-2 lb. at 25c.

Remember the brand and distributor. If you cannot procure the same of your storekeeper, write or 'phone and I shall recommend to such stores that have it on hand.

MONTHLY SUPPER

And Entertainment at the First Universalist Church—Grace Church People Gave "Girl From the West"

The monthly supper of the First Universalist people was held in the vestry of the church last evening and there was a good attendance. The supper was under the general charge of Mrs. William F. Lane and Mrs. Lena Hartford. The supper was followed by a very pleasing entertainment in the form of an interesting little play, "The Girl From the West," by talent from the Grace church. The cast of characters: "Mrs. Oudego Jones," an admirer of rank, Miss Marjorie Erdis; "Miss Sierra Bengaline," her niece, "the girl from the west," Mrs. Alive Livingston Gage; "Edward Ralston," half owner of the Sierra gold mine, Roland W. Black; "Lady Guinevere Landpoore," daughter of the Earl of Paynaught, Miss Bessie L. Adams; "Chauncey Oglethorpe," Ralston's partner, Willard A. Parker.

$2,000,000 ORDER

Received By Arlington Mills for Men's Wear of Various Kinds—A Boon to Employes

LAWRENCE, Feb. 14.—The Arlington mills, it is reported, have just received from their selling house, a $2,000,000 order for men's wear goods, both light and heavy weight. The machinery of the plant is being changed over and equipped for this order, and it is understood that it is not a hurry-up order, so there will likely be no overtime work on it.

Many of the wool sorters have been called in, and their number will be increased from day to day. Of course this also implies the resumption of work in all the other departments, intervening up to the weaving department.

This announcement will be very good news to the employes of the Arlington mills, as well as to all the people of the Arlington district.

Misses Lillian and Florence Cleary, daughters of Mr. W. H. Cleary, manager of the Atlantic-Pacific Tea Company's stores, have arrived in Lowell, direct from their European trip, and will remain here with their father for one week, before returning to their home in New York.

HE DIVES UNDER ICE

Boy of 18 Saves Girl From Drowning

PROVIDENCE, Feb. 14.—Henrietta Cooney of Pawtucket, 14 years old, was rescued from old Warwick pond yesterday afternoon when she broke through the ice while skating, by Howard Serror, 18 years old. He dived into the broken ice and saved the girl from almost certain death.

Holding the head of the struggling girl above the water, Serror clung to the edge of the ice until two other skaters brought a long pole which they held across the hole, and when the young man had taken hold the pole was lifted, carrying the girl and her rescuer clear of the water.

They were rushed to a shanty nearby and a fire built to thaw them out, as they were both encased in ice. The girl was unconscious when taken from the water, but Serror was apparently uninjured. The glove on his left hand was frozen to the girl's coat.

Miss Cooney was finally revived and sent home; Serror, after drying his clothes continued his skating.

AGRICULTURAL SCHOOL

Proposition to be Reconsidered By Committee on Education—Bill Looked Like a Dead One a Few Days Ago

The committee on education of the legislature has consented to reconsider the action on the bill for the establishment of an agricultural school in Middlesex county, which was apparently killed in the senate earlier in the week. The bill was introduced by Rep. C. H. Williams of North Billerica and it will now be reported to the house. Inasmuch as the bill contained a referendum and would have gone before the voters of the whole county, and as, moreover, a similar bill had already been granted to two counties, it did not seem quite a fair deal to turn the Middlesex county petitioners down in this manner. When the bill reaches the house, Mr. Williams, with the assistance of the Lowell delegation and representatives from neighboring towns hopes to corrall votes enough to send the bill along.

Tickets for Shattuck Lecture

Tickets for the lecture to be given by Prof. George B. Shattuck of Vassar college, "On Saddleback Through the Yellowstone," in Colonial hall on Wednesday night, have been placed on sale at the drug store of Hall & Lyon Co., Merrimack street. While the admission is only 25 cents to everybody, members of the Lowell Art Association, under whose auspices it is given, who purchase their tickets in advance, may obtain reserved seats without extra charge. Prof. Shattuck is a native of Lowell, who has had a brilliant success at John Hopkins university and at Vassar. His lecture is illustrated by his own photographs, made while roughing it in the west.

The Hard-Worker Needs Solid Food

This man, and all other hard-workers like him, requires more good nourishing food every day than the less active business man, and it's up to his good wife at home to see that he gets it.

All scientists agree that oatmeal is one of the finest foods for the hard-worker, because it is so abundant in rich, energy-giving properties.

But never forget that oatmeal must be cooked at least 2½ hours, or your digestive apparatus will not assimilate the nourishment it contains.

We cook H-O Oatmeal for over two hours at the mill. That makes it easier for you—you have to cook it only twenty minutes.

Treat your family to an H-O breakfast tomorrow. A package makes 36 dishes.

H-O the only steam-cooked **Oatmeal**

The H-O Company, Buffalo, N.Y. Makers of H-O, Force and Presto

LOTS OF BEAUTIFUL, GLOSSY HAIR, NO DANDRUFF—25 CENT "DANDERINE"

HAIR COMING OUT?—IF DRY, BRITTLE, THIN OR YOUR SCALP ITCHES AND IS FULL OF DANDRUFF—USE "DANDERINE."

Within ten minutes after an application of Danderine you cannot find a single trace of Dandruff or a loose or falling hair and your scalp will not itch, but what will please you most will be after a few weeks' use, when you will actually see new hair, fine and downy at first—yes—but really new hair—growing all over the scalp.

A little Danderine will immediately double the beauty of your hair. No difference how dull, faded, brittle and scraggy, just moisten a cloth with Danderine and carefully draw it through your hair, taking one small strand at a time. The effect is amazing—your hair will be light, fluffy and wavy, and have an appearance of abundance; an incomparable lustre, softness and luxuriance, the beauty and shimmer of true hair health.

Get a 25 cent bottle of Knowlton's Danderine from any drug store or toilet counter, and prove to yourself tonight—now—that your hair is as pretty and soft as any—that it has been neglected or injured by careless treatment—that's all—you surely can have beautiful hair and lots of it if you will just try a little Danderine.

MOTHER GREATEST TITLE

Says Lieut. Gov. Walsh in Address

QUINCY, Feb. 14.—Lieut. Gov. David I. Walsh was the special guest of honor at the 13th annual banquet of the Quincy board of trade in Music hall last night. The event was attended by a large gathering of men and women. John L. Hamilton, the newly elected president of the board, was toastmaster. Miss Mildred G. Huston was chairman of the reception committee.

The reception was held from 6.30 till 7 and dinner was served shortly after. Mayor Stone, the first speaker, extended the greetings and welcome of the city. He emphasized the need of more cooperation of the board of trade with the city government with a view towards bettering the conditions throughout the city. He also urged the sinking of local differences.

John H. Corcoran, president of the state board of trade, spoke on "The Functions of a Board of Trade" and Miss Therese Norton of the Women's Municipal league of Boston spoke on "The Fly" and the needs from the point of sanitation of destroying of flies, cleaning up breeding and feeding places of flies.

Lieut. Gov. Walsh got a splendid reception and talked on "The Business of Government." He urged the necessity of every citizen giving his best efforts and his unprejudiced support to the business of government. He pointed out the laws recently enacted in Massachusetts for the bettering of humanity and said that with the present school facilities in the commonwealth the son of the poorest widow had equal chance to become the head of the government as well as the son of a railroad magnate.

Lieut Gov. Walsh said he was glad to see so many women present, because such gatherings gave them the opportunity to become conversant with the duties and needs of governments so that they will be able to intelligently take up the work of helping to govern when they have the ballot granted to them.

He reminded them, however, that to them was reserved the greatest title that could come to any public servant, a title far greater than present-day officials could aspire to, that of mother, the greatest force for good influence in the whole world. Lieut Gov. Walsh got a reception at the close of his address that lasted for several minutes.

DEAD MAN IDENTIFIED

Thomas Kent the Victim Found Frozen

The body of the man who was found frozen on the Tyngsboro road yesterday morning, was last night identified at the funeral parlors of Undertaker George W. Healey as that of Thomas Kent of 49 Hurd street, this city. The identity was established by Dominic Loughlan, Peter Morgan and Patrick Gallivan, all of 49 Hurd street. They said deceased was a member of the Master Masons and Bricklayers union of this city, that he was unmarried and left relatives whom they thought lived in Vermont.

Lawyer Suspended

WORCESTER, Feb. 14.—Edward O'Brien, a well known attorney of this city, was suspended from practising law in the state for three years by Chief Justice Aiken of the superior court yesterday on account of unprofessional conduct. Mr. O'Brien has served several terms in the legislature and as chairman of the democratic city committee.

SAMUEL RAUEN HANGED

Was Convicted of Wife Murder

WASHINGTON, Feb. 14.—Samuel Rauen, the first man to be hanged in the District of Columbia during the administration of President Taft, went to his death today. He was convicted of wife murder.

The president last month granted a respite to Rauen who was to have been hanged Jan. 31. On Jan. 30, the convicted man's attorney went to the White House to appeal to the president and finding a Sunday school delegation being received by President Taft stepped into line. Through this means he got a personal interview with the chief executive and the respite was granted. During the Taft administration there have been seven convictions for murder in the first degree in the district but no execution. The president commuted two death sentences. Rauen not only shot his wife to death but also killed his brother.

THROWN TO STREET

Lawrence Domuski Hurled From Wagon When Horse Started—Three Stitches Required to Close Wound.

Lawrence Domuski, aged 43, residing at 9 Pearl street, a laborer in the employ of the Walter L. Parker Co., was injured early this morning while unloading a truck. The man was standing on the wagon, when the horse started without warning, throwing Mr. Domuski to the road. In falling the back of his head struck the pavement and inflicted a very severe scalp wound, and for a few minutes he was stunned. He was taken to the Emergency hospital, where three stitches were required to close the wound. After an hour or two he had fully recovered from the effects of the accident and was allowed to go to his home.

Quit It! ZEMO Stops Itching Instantly

And for Eczema In All Forms, Dandruff, Tetter, etc., It's a Wonder.

Buy a 25c Bottle Today and Prove It.

Al-yi! Stop that violent scratching! There is nothing known that will stop itching like ZEMO. One application stops it instantly, whether the itching is on the scalp or on any other part of the body.

The First Application of ZEMO Will Stop Scalp Itching Instantly. It Is Guaranteed.

Dandruff is nothing but scalp eczema, and that's why ZEMO stops dandruff absolutely.

For the terrible raw, fiery eczema that drives you wild, keeps you awake nearly all night—for rash, prickly heat and all inflamed, reddened skin on babies or grown-ups, for itching piles, salt rheum, for rawness after shaving, for any and all sores, ZEMO is a revelation.

ZEMO is not a greasy ointment or paste, but a clean, antiseptic solution applied to the skin. Try a bottle today—end your torture.

"ZEMO will cure any case of eczema if used according to directions." Dr. G. H. Johnson, Quanah, Texas.

Druggists everywhere sell ZEMO at 25c a sealed bottle, or sent on receipt of price by E. W. Rose Medicine Co., St. Louis, Mo.

Sold and guaranteed in Lowell by A. W. Dows & Co.

THE SUN CLASSIFIED ADVERTISEMENTS

TO LET

REDUCE THE COST OF LIVING—Small tenements of 4 to 5 rooms to let in Centralville, Belvidere and near Northern station; rent from $1.35 to $1.85 per week. They are great value for the money. T. H. Elliott, 64 Central st.

MODERN UPPER TENEMENT OF A two apartment house to let; on a corner lot; well down town; 6 rooms, all separate, hot and cold water, bath and set tubs, no brighter, sunnier home anywhere; $16.50 per month. T. H. Elliott, 64 Central st.

SUNNY TENEMENT TO LET; FIVE rooms, toilet and shed, all on one floor. Handy to mills. Price $2.25 week. 95 Fulton st., Centralville. Apply 276 Westford st.

FIVE-ROOM FLAT AT 177 STACKpole st., to let, with bath, pantry, hot and cold water, set tubs, hard wood floors, gas and electric light and other modern improvements; rent $15. Inquire Geo. Fairburn, 354 High st. Tel. 3563.

PLACE TO MAKE MONEY, BOARDing house to let; plenty of boarders; $4 a week; no washing; sure pay from the office. Houses and land for sale. Inquire Eustache Christman, 154 Woburn st., South Lowell.

LARGE DOWNSTAIRS FRONT room to let; heated; modern conveniences, at 523 Central st.

FOUR ROOMS TO LET; GAS, PANtry, toilet on floor, with attic room; Sacred Heart parish; near mills; O. K. repair; $1.85. Apply 393 Lawrence st.

NEWLY FURNISHED ROOMS FOR light housekeeping. Apply 179 Middlesex st.

FIRST CLASS BOARD AND ROOMS to let; steam heat; most desirable residential district in the city; one minute's walk from Westford st. car line. Inquire Mrs. Nettie Saunders, 65 Gates st. Tel. 2665.

STORE TO LET, CORNER OF JOHN and Merrimack sts. Inquire at The Lowell Five Cent Savings Bank.

ROOM SUITABLE FOR BARBER shop or business office, to let, on second floor of the Harrington building, 52 Central st.

FOR RENT

—IN THE—

HARRINGTON BUILDING

52 Central Street

Splendid rooms on the second floor, suitable for Physician, Dentist, Tailor, Barber, Dressmaker or Real Estate dealer. Also offices on the third floor. Rent reasonable. Apply to D. J. Harrington, New Sun Building, or at The Sun Office.

W. A. LEW

Steam dyeing and cleansing of ladies' and gents' wearing apparel. 40 years in the business.
49 JOHN STREET

50,000 TOBACCO TAGS WANTED

30c a hundred. Carr's Pool Parlors, 98 Gorham st. Opp. Post Office.

SPECIAL NOTICES

DR. ANGUS, THE WELL KNOWN medium, will answer three questions by return mail for 10c silver; enclose stamp. Complete reading, $1.00. 56 Pembroke st., Boston.

VOICE, PIANO AND VIOLIN LESsons. Experienced teacher; easy and rapid method; 35c per lesson. Write or call, Wednesdays, 55 Dover st., off Westford st.

R. COHEN, DEALER IN NEW AND second hand furniture, stoves, carpets, etc. Cash paid for all kinds of second hand articles. 558 Middlesex st.

NOONEN'S HAIR STAIN, BLACK, brown, 25c, 50c. Wholesale Dows', Lowell Pharmacy, Story's, Davis sq., Noonan's Centralville.

MISSION FURNITURE MADE AND furniture repaired at 234 Adams st.

STOVE LININGS, GRATES, CENters, water fronts, etc., for all kinds of ranges, carried in stock and furnished at short notice. Bring size and name of stove or telephone 1917-1. Quinn Furniture Co., 160 Middlesex st.

PIANOS AND ORGANS TUNED AND repaired. Tuning $1. J. Kershaw, 199 Cumberland road. Tel. Demers, 1961-3.

BENT'S NO. 1 KILLS LICE ON children. Excellent for browntail moth itching, ivy poison, hives, mange, salt rheum, falling hair. 25 cents at Falls & Burkinshaw's.

LIMBURG CO., CHIMNEY EXPERTS—Chimneys swept and repaired. Residence 1128 Bridge st. Tel. 945-1.

THE SUN IN BOSTON—THE SUN IS on sale every day at both news stands of the Union station in Boston. Don't forget this when taking your train for Lowell.

WANTED

MUST BE SOLD AT ONCE. FIRST class upright piano, in perfect condition; cheap for cash. Call 38 Elmwood ave., or phone 3491-1.

WANTED TO BUY CHEAP FOR cash a second hand pool table; must be in good condition. Apply John F. Smith, 937 Gorham st.

WORK WANTED WASHING, IRONing, or cleaning by the hour. Inquire at 472 Central st.

PROF. EHRLICH'S "606"

SALVARSAN

Administered in the veins at Dr. Temple's Lowell office. NO LOSS OF TIME from business. NO PAIN. Cures malaria, locomotor ataxia and various forms of skin disease arising from blood poison.

This solves the problem of the centuries and rids the world of the WORST SCOURGE that the human race has known. RESULTS IMMEDIATE. Wasserman blood tests made. Also treats cancers, tumors, all acute and chronic blood and nervous diseases of men and women, hydrocele, varicocele. Stricture, prostatic diseases, piles, fistula, fissures, ulcers, and rectal diseases WITHOUT THE USE OF THE KNIFE. Diseases of the eye, ear, nose, throat, skin, stomach, liver, kidneys, bladder, bowels, and rectum, epilepsy, and all nervous diseases.

Terms always made to suit the convenience of anyone applying for treatment, and very reasonable charges. Do not treat elsewhere until you have investigated methods and terms. Lowell office, 97 Central street, Mansur block, Wednesdays 2 to 4, 7 to 8; Sundays, 10 to 12.

Consultation, Examination, Advice FREE

FOR SALE

100 WHITE LEGHORN HENS AND Black Minorcas, for sale; will improve your stock for exhibition and show points. Robert Scott, 99 Epping st., Wigginville.

McGRAY DISPLAY REFRIGERATOR for grocer or butcher, for sale cheap; used very little. Call at J. A. Liberty, 311 Middlesex st.

MUST BE SOLD AT ONCE—FIRST class upright piano, good as new, in perfect condition. Price low for cash. Call 38 Elmwood ave., Centralville. Tel. 3491-1.

LADY WILL SELL BEAUTIFUL upright piano, chair and scarf; guaranteed; $1.00 per week, if taken at once. Address I 4, Sun Office.

TWO-SEATED SLEIGH, UNIVERsal sued sower; eight tube gas heater for sale or exchange for hay. Inquire 2 Queen st.

BEDS, BUREAUS, DINING ROOM table, two parlor tables, sitting room stove, dining room chairs, kitchen chairs, sideboard, hall tree, lounge, couch bed, ice chest, bench wringer, and other things too numerous to mention, for sale. Owner leaving city. Call 51 Crowley st.

4000 S. C. W. LEGHORN DAY OLD chicks per week. Best layers. Best payers. Only $12 per 100. Catalog free. The Everlay Farm, D 312, Methuen, Mass.

HOME BAKERY AND GROCERY for sale; good stand for meat and provisions; sickness cause of selling; price right. Address F 9, Sun Office.

WILL ANYONE WISHING A PIANO take a very fine, new mahogany upright, latest style, full size and best action; prefer small family who would consider purchase if instrument pleases and terms were made easy. Delivered free if taken at once. Address E. M. F., Sun Office.

BLACK TOY POMERANIAN PUPpies for sale; from imported pedigree stock. Frederick G. Humphries, 76 Smith st.

BEAUTIFUL FULL SIZE MAHOGANY piano for sale; used very little; will sell cheap for cash. 747 Merrimack st.

ROLLER CANARIES, FEMALE, FOR sale at 69 Epping st., Wigginville.

A FIRST CLASS ORGAN FOR SALE. Price $25.00. J. Kershaw, piano tuner, 199 Cumberland Road.

ELMORE 5-PASSENGER TOURING car for sale; price $350. Car can be seen at Church Street Garage.

UPRIGHT KINGSBURY PIANO IN good condition for sale. Will sell cheap for cash. 388 Fletcher st.

Two Sets of Baseball Suits For Sale

Color, gray and white; in good condition; 14 suits in each set. Inquire Lowell Baseball Club, Hildreth bldg.

BASCOM BLOCK

Merrimack St., Opp. Kirk St.

FOR RENT

This property located in the heart of the business section, on Merrimack street, is now ready for rental, the affairs of the estate having been satisfactorily settled, this date, Feb. 11, 1913. Apply to

F. BASCOM MASSE,
18 CONCORD SQ., BOSTON
Telephone Tremont 2117-J, or Weymouth 373-W.

If you want help at home or in your business, try The Sun "Want" column.

MONEY TO LOAN

THE NEW LOAN CO.

234 BRADLEY BUILDING

Loans made while you wait. No delay. We trust to your honor. Legal rates of interest. Licence No. 108. Open evenings.

READY CASH

Supplied to all borrowers on plain note AT LOWEST POSSIBLE RATES

$5 costs	.75	Lic No. 97
$10 costs	$1.50	Open Mon
$15 costs	$1.50	Sat. Eve.

Monthly or weekly payments at legal rates of interest.

LOWELL LOAN CO.
22 CENTRAL STREET
Fourth Floor

CREDIT TO ALL

LOANS

Made on short notice without publicity.

We give you the money so cheap that you can't afford to owe anyone else and at charges that honest people can afford to pay. New Methods.

Borrow $10.00	Pay back $11.50
Borrow $15.00	Pay back $16.50
Borrow $20.00	Pay back $22.00
Borrow $25.00	Pay back $27.50
Borrow $30.00	Pay back $33.00
Borrow $40.00	Pay back $44.00
Borrow $50.00	Pay back $55.00

In monthly or weekly payments. Legal rates of interest. Credit once established with us is as good as a bank account in time of need. Our rates and plans have proved to be the best because our customers are glad to come again.

MERRIMACK LOAN COMPANY

Room 3, 81 Merrimack street, 17 John street. Hours: 8 a. m. to 6 p. m. Monday and Saturdays until 8 p. m. Tel. connection. License No. 61.

What Our Customers Say of

The New Vacuum Clothes Washer, Price $3.50

I would economize on anything rather than be without your washer.

BRADLEY BUILDING,
175 Central st., Room 229. Tel. 1981-5.

Baby Carriage Tires

Put on, 25c up. Prompt service and good work.

GEO. H. BACHELDER
POST OFFICE SQUARE

TO LET

FINE, NEW FRONT CORNER SUITE to let on the second floor in the Majestic chambers; to sub-let at much reduced rent. Inquire of the janitor, or address Dr. O. A. Lothrop, 101 Beacon st., Boston.

MODERN FLAT OF SIX ROOMS TO let; bath, pantry; steam heat; 59 Foster st. Inquire at 61 Foster st.

COTTAGE TO LET, MODERN IMprovements. Tenement with store, 210 and 212 Coburn st. Apply 237 Hildreth st.

FIRST CLASS BARN WITH THREE stalls, carriage shed and coachman's cottage to let at 275 Summer st. Gas and water furnished. Rent reasonable. Inquire 275 Summer st.

FURNISHED HEATED ROOM TO let in private family; convenient to bath. Apply 19 Fifth st.

LADY LIVING ALONE WOULD LET one or two steam heated rooms; on car line; someone who wants good home. Call 749 Middlesex st.

FLAT OF SIX ROOMS IN GOOD repair, to let. Inquire 167 Appleton st.

FURNISHED ROOMS TO LET BY week, with steam heat and gas, from $1 up; by the day or night, 25c up. 278 Central st.

FRONT CORNER SUITE TO LET, on second floor of new Majestic Chambers, next to public library. Rent reasonable if taken at once. Apply Tuesday evening between 7 and 9, at 445 Merrimack st., or address Dr. O. A. Lothrop, 101 Beacon st., Boston.

FURNISHED ROOM TO LET; ALSO rooms for light housekeeping. Hoffman House, 357 Central st.

5-ROOM NEWLY PAPERED AND painted tenement to let at 42 Barclay st., rent $9. Apply Schutz Furniture Co., 316-320 Middlesex st.

TENEMENT 6 ROOMS AND BATH to let on Moore st.; practically new; plenty of yard room; rent $12 per month. Store on Gorham st., near R. R. bridge, rent $10 per month. Inquire at 937 Gorham st.

TWO FOUR ROOM TENEMENTS on North street, to let. Apply to John J. Cole, 33 North st.

STORE TO LET AT 285 CENTRAL st. The best location in city. Occupied by one tenant 17 years as a jewelry store. Inquire on premises.

TO RENT

Desirable Offices in Traders' Bank Building,

38-40 Middlesex Street.

FOR RENT

The splendid offices on the second floor of the Harrington Building, formerly occupied by Louis Grunewald, the piano dealer. These offices are light, airy, easy of access, centrally located, with fine large windows. Rent reasonable. Apply to D. J. Harrington, Building Manager, Room 901 New Sun Building, or at The Sun Office.

Bright, Sears & Co.

WYMAN'S EXCHANGE

Bankers and Brokers

SECOND FLOOR

HELP WANTED

LIVE YOUNG MAN WHO KNOWS the city wanted to drive wood and coal team. John P. Quinn, 937 Gorham st.

MAN WANTED WHO UNDERstands circular saw, for wood yard work; steady employment for right man. Apply John P. Quinn, 937 Gorham st.

TABLE AND KITCHEN GIRL wanted at 6 Dutton st.

BOY WANTED TO WORK IN LIGHT grocery store; 16 years old; intelligent and neat. Apply 270 High st.

WOMAN WANTED FOR SCRUBbing. Apply New American hotel, city.

HOUSE GIRL WANTED (FRENCH) in private family of three; no washings. Inquire West Kenwood, Miss Anna Demault. Take Lawrence car and get off at Nassau st.

MILLINERY MAKERS AND AN APprentice wanted at Head & Shaw's, 35 John st.

RAILWAY MAIL CLERKS WANTed for parcel post. $90 month. Lowell examinations May 3rd. Coaching free. Franklin Institute, Dept. 156 B, Rochester, N. Y.

MALE SINGER WANTED FOR MOVing picture theatre. Apply Alhambra, between 12 and 1 o'clock.

LOCAL REPRESENTATIVE FOR magazine wanted; good salary for hustler; give references and past experience. National Sportsman 73 Federal st., Boston, Mass.

ENERGETIC SALES AGENT WANTed, to establish headquarters in and look after entire business of Lowell; exclusive contract; references. L. T. Townsend, 43 Copeland st., Boston, Mass.

WORSTED DRAWING ROOM HELP wanted. Worsted twisters and spinners. Apply Hillsborough Mills, Wilton, N. H.

Nigger Head Operators Wanted

On Misses' and Children's McKay Shoes. Derry Shoe Co., Derry, N. H.

SITUATIONS WANTED

WOMAN WOULD LIKE HOUSEwork in a small family. Write N 14, Sun Office.

REAL ESTATE FOR SALE

TWO TENEMENT HOUSE NEAR Bowers st. for sale; 6 and 9 rooms to a tenament. Rents for $348 a year. A bargain at $3500. Near Davis sq., corner lot, good investment. 2 tenements and small store. Rents for $203 a year. 3000 feet land. $1600. Abel R. Campbell, 417 Middlesex st., cor. Thorndike.

A FARM BARGAIN

Six miles from Lowell, five minutes' walk from depot. 2-story house with 9 rooms, pantry and shed, large hen house and 12 acres good soil with nearly 100 good fruit trees. This is a village farm, pleasantly located in a good neighborhood. Price $1900, with $500 cash and balance on easy terms.

W. E. DODGE, 9 Central Street.

FOR SALE

Near Westford and Coral sts. Two tenement house in good repair, about 4300 feet of land. Rents for $34 per month. Price $3600.

Near Walker and Grove sts. Two tenement house and barn and about 5400 feet of land. Rents for $35 per month. Price $3700.

Near Westford and Loring sts. A nine room house with bath, steam heat and pantry. Large barn and about 8200 feet of land. All in good repair. Price $4500.

COLLINS & HOGAN

Mansur Bldg., Cor. Central and Market Streets

LOST AND FOUND

GOLD LOCKET AND CHAIN LOST Tuesday evening, between Middle st. and Y. W. C. A. Reward if returned to North Chelmsford post office.

LADY'S BLACK HAND BAG LOST Feb. 7, between Marshall st. and No. depot. Reward at 3 Hereford place, off Marshall st.

CRANKING HANDLE OF AUTOMOBile lost Saturday, Feb. 8. Finder please return to Flynn's Market, 137 Gorham st. Reward.

LEGAL NOTICES

COMMONWEALTH OF MASSACHUSETTS. State House, Boston, Feb. 12, 1913. The Committee on Harbors and Public Lands will give a hearing to parties interested in proposed legislation as follows: House, No. 892, to exclude the city of Newburyport from the Salisbury Beach Reservation. House No. 1064, to exclude the town of Amesbury from the Salisbury Beach Reservation. House No. 1065, to exclude the town of Andover from the Salisbury Beach Reservation. House No. 1261, to exclude the town of Merrimac from the Salisbury Beach Reservation district. House No. 1441, to exclude the towns of West Newbury and Georgetown from the Salisbury Beach Reservation district. House No. 1263, relative to the jurisdiction and powers of the Salisbury Beach Reservation Commission. House No. 1440, to remove the city of Lowell from the jurisdiction of the Salisbury Beach Reservation Commission, at room No. 431, State House, on Tuesday, Feb. 18, 1913, at 10.30 o'clock a. m. G. W. Bellamy, Chairman, David F. Sullivan, Clerk of the Committee.

To the Honorable the Justices of the Superior Court within and for the County of Middlesex:

Respectfully libels and represents Richard Carter, of Cambridge, in said County, that he was lawfully married to May Louise Carter, now of Halifax, in the Province of Nova Scotia, at said Halifax, on the twenty-first day of March, A. D. 1908, and thereafterwards your libellant and the said May Louise Carter, lived together as husband and wife in this Commonwealth, to wit, at Boston, in our county of Suffolk; that your libellant has always been faithful to his marriage vows and obligations, but the said May Louise Carter, being wholly regardless of the same, at divers times and dates between the date of said marriage and the date hereof, has been guilty of cruel and abusive treatment of your libellant, and has been guilty of adultery with some man who is to your libellant unknown.

Wherefore your libellant prays that a divorce from the bonds of matrimony may be decreed between your libellant and the said May Louise Carter.

Dated this thirtieth day of November, A. D. 1912.

RICHARD CARTER.

COMMONWEALTH OF MASSACHUSETTS. Middlesex, ss. Superior Court, Feb. 12, A. D. 1913.

Upon the libel, I aforesaid, it is ordered that the libellant notify the libellee to appear before our Justices of said Court, at Cambridge, in said County, on the first Monday of April next, by causing an attested copy of said libel and of the order thereon, to be published in The Lowell Sun, a newspaper published in Lowell, in the County of Middlesex, once a week, three weeks successively, the last publication to be fourteen days at least before the said last mentioned day, and that an attested copy of said libel and order thereon be sent by registered letter to the residence of the libellee as set out in the libel, that she may then and there show cause, if any she have, why the prayer in said libel set forth should not be granted.

WM. C. DILLINGHAM, Clerk.

A true copy of the libel and of the order thereon.

Attest,
WM. C. DILLINGHAM, Clerk.

Storage for Furniture

Separate rooms $1 per month for regular $2 two-horse load. The dryest and cleanest place for storage in Lowell. Telephone connection. O. F. Prentiss, 356 Bridge st.

OBLATE MISSIONARIES

Members of the Order Actively Engaged

ASSIGNMENTS MADE BY VERY REV. T. WADE SMITH

Number of Clergymen Formerly in Lowell Now in the Missionary Field

Missions at Local Churches

In compliance with the rules of the order, the Oblate Fathers of this city and elsewhere have started missionary work, and this is now to be kept up indefinitely and they are advocating

VERY REV. T. WADE SMITH, O. M. I., Provincial of the Oblate Order

what is known as the Eucharistic mission, which calls for every one attending the said missions to receive communion if possible every morning during mission time.

At the Sacred Heart, St. Joseph's and St. Jean Baptiste churches, which are in charge of the Oblate Fathers, this mission was started last Sunday and will continue at the first, for two weeks, and at the others for four consecutive weeks. Very Rev. T. Wade Smith, O. M. I., provincial of the Oblate order for this part of the country, and pastor of the Sacred Heart church, in conversation with the writer, stated this morning that the Oblates are just beginning their missionary work and that they will endeavor to keep it up. Some are being sent as far as the Canadian northwest, while others will travel all over New England. Two years ago the Oblates, owing to the request of the pope that Catholics receive holy communion frequently, inaugurated the Eucharist mission, which gives an opportunity to those attending to receive communion every morning for one week, which they cannot do any other time of the year.

The exercises of the missions preached by the Oblates consist of the recitation of the rosary, dogmatic instruction, the singing of hymns by the congregation, sermon and the benediction of the Blessed sacrament. In the morning masses are celebrated and the services conclude with instructions confined to dogmatic teachings.

At the Sacred Heart church the retreat this week which is for married and unmarried women, is being attended by about 950 people, while of this number it is calculated over 800 are receiving holy communion every morning, which is very gratifying to the missionaries and the fathers in charge of the parish.

The school children's mission was started yesterday morning at a mass celebrated at 7:15 o'clock and came to a close this afternoon at 4:15 o'clock.

Rev. Dennis A. Sullivan, O. M. I., of the Immaculate Conception church, this city, and Rev. J. M. O'Brian, O. M. I., of Tewksbury, are the preachers and their list of instructions for next week at the men's mission is as follows:

Sunday evening, instruction on the "Rosary," and sermon on "Salvation"; Monday morning, instruction on the "First Commandment"; evening instruction on the "Second Commandment," and sermon on "Mortal Sin."

Tuesday morning, instruction on "Confession"; evening, instruction on the "Third Commandment," and sermon on the "Eucharist;" Wednesday morning, instruction on the "Fourth Commandment;" evening, instruction on "Prayer," and sermon on "the Last Judgment"; Thursday morning, instruction on the "Fifth Commandment"; evening, instruction on the "Sixth Commandment," and sermon on the "Holy Mass"; Friday morning, instruction on the "Eighth Commandment"; evening, instruction on "Devotions," and sermon "Irreligion"; Saturday morning, instruction on "Purgatory"; evening, no sermon, but Holy Hour devotion at 7:30, followed by the hearing of confessions.

Sunday afternoon, closing time of the mission, there will be a sermon on "Perseverance," followed by the renewal of baptismal vows and the bestowing upon the congregation of the papal benediction. The service will close with the benediction of the blessed sacrament. The morning services are being held at 5 and 8 for adults and 7.15 for children.

Oblate Missionaries

The following list of local Oblate Fathers or those known here and their places of preaching was furnished by Very Rev. T. Wade Smith, O. M. I.:

Rev. J. McRory, O. M. I., of Buffalo, and former pastor of Sacred Heart and Immaculate Conception churches in this city, and Rev. P. J. Phelan, O. M. I., are preaching retreats in Winnipeg, Manitoba. They will continue on a series of retreats in the Canadian northwest which will keep them busy until the summer months.

Rev. J. P. Reynolds, O. M. I., former pastor of Sacred Heart church, and Rev. Edmund Cornell, O. M. I., pastor of St. Andrew's church, North Billerica, are preaching a five weeks' mission in Montreal, Que.

Rev. J. McDermott, O. M. I., of the Sacred Heart church, with Rev. J. Nolan, O. M. I., former pastor of the Immaculate Conception church, are in Buffalo, where they are conducting a two weeks' retreat at the Immaculate Conception church of that city.

Rev. J. F. Flynn, O. M. I., of the Sacred Heart parish will preach a mission in Woburn beginning next Sunday.

Rev. Charles Denizot, O. M. I., of St. Joseph's parish is preaching a four-weeks' retreat in Central Falls, R. I.

Rev. Arthanase Francoeur, O. M. I., and Rev. Joseph Giguere, O. M. I., both of St. Pierre church, Montreal, are conducting a four weeks' mission at St. Joseph's and St. Jean Baptiste churches, this city.

Rev. D. Forget, O. M. I., former pastor of St. Joseph's parish, this city, and now of St. Sauveur, Que., is to preach a two weeks' mission at Notre Dame de Lourdes church this city in a few weeks.

DR. HALLOCK'S ELVITA PILLS

60 YEARS OF CURES

$1 BOX FREE

A Great Nerve Remedy and Reconstructive Tonic for Man or Woman

Are you all run down? Are you discouraged? Are you melancholy? Have you weak kidneys, with pains in back and legs? Are you threatened with paralysis? Are you always tired—worried—blue—and despondent? Then send for a box of El-Vi-Ta Pills. For weak, worn out and nervous people, nervous weakness, nervous debility, nervous exhaustion, nervous dyspepsia, and weakness of all kinds and from whatever cause, stops all wasting. A blood producer and a body builder, gives strength, vitality. A most wonderful invigorator. A single package proves their great qualities. Makes men powerful, giving strength, courage and reserve nerve power. Used in private practice for 60 years.

$1 per box. A regular $1 box free, sent sealed in plain package on receipt of ten cents to pay postage.

DR. HALLOCK'S EL-VI-TA CAPSULES for all bladder and kidney complaints, $1 per box.

DR. HALLOCK'S FAMOUS EL-VI-TA "LIFE GIVING REMEDIES" are for sale at all reliable druggists, or sent by mail in plain sealed package on receipt of price. OUR MEDICAL BOOK on blood and nervous complaints should be read by every man. Sent sealed free.

DR. HALLOCK CO.
114 COURT ST., BOSTON, MASS.

A LITTLE NONSENSE

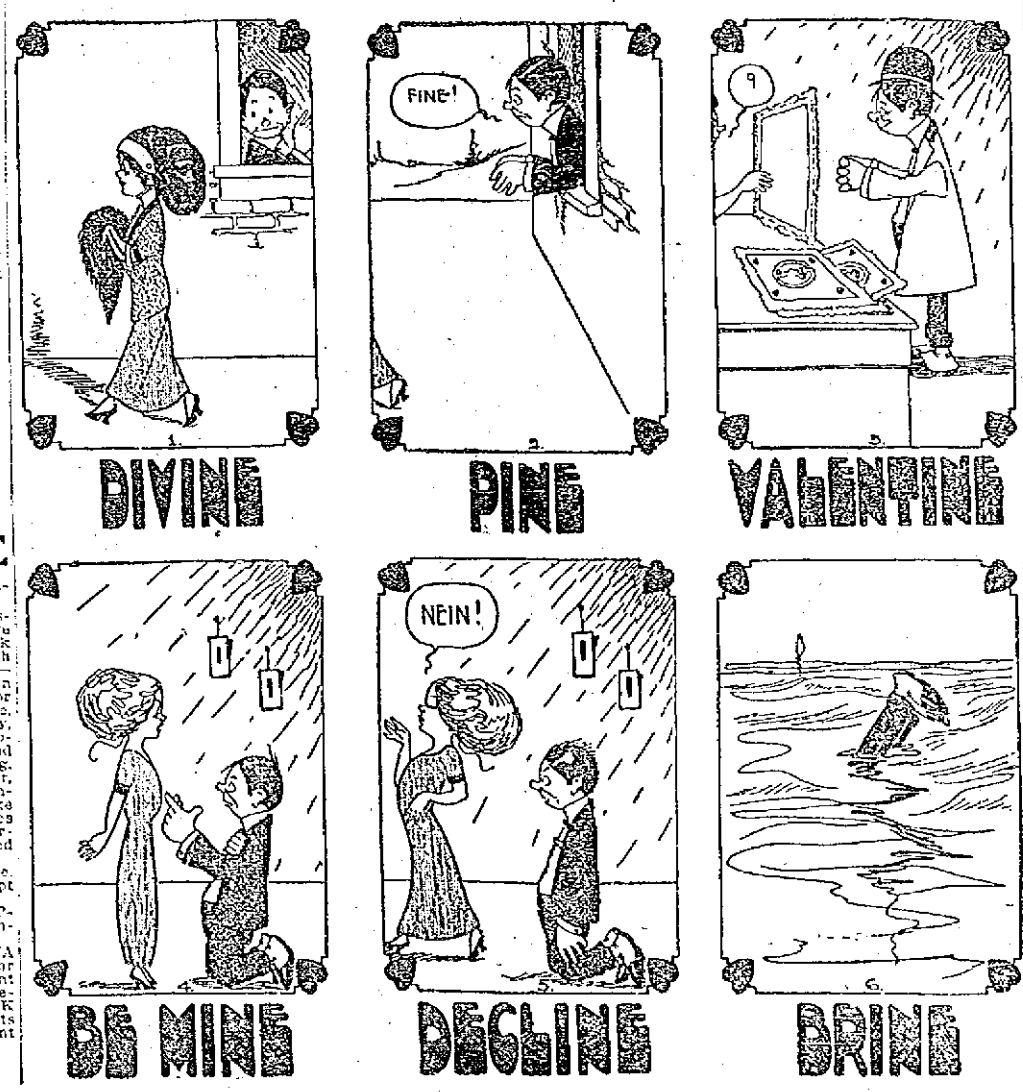

AUDIENCE WITH WILSON

Formal Request Made by Suffragettes

PRINCETON, N. J., Feb. 14.—Formal request for an audience in Washington was made of President-elect Wilson today by the suffragette army that is marching to the national capital. The women called at his home here as they left for Trenton, their next stopping place and delivered to him a letter written by Gen. Rosalie Jones, commander of the army. Mrs. John Boldt was the bearer of the missive. It read as follows:

"My Dear Mr. Wilson: A small band of votes-for-women pilgrims from the states of New York, New Jersey, Pennsylvania, Delaware, Maryland, Virginia and Ohio earnestly request of you an audience for not more than two minutes in Washington as soon after your arrival as possible. They desire to present a message to you.

"Thanking you in advance for your courtesy,

"I am very very sincerely,
"Rosalie G. Jones."

Mrs. Boldt was escorted to Gov. Wilson's residence by a delegation of Princeton students headed by George Wendt, Jr., the army's bugler. Wendt blew a reveille and the students gave the Princeton yell for Wilson.

There was no response until Mrs. Boldt rang the door bell. A maid appeared to say the governor had gone to Philadelphia.

Mrs. Boldt left the letter. Meanwhile the main army, now 13 strong, under escort of another student guard of honor started for Lawrence, Ill., where the noon stop was to be made. Word was received that the students of Lawrenceville academy would march out to meet them. Mrs. Frank Baird found her muscles so cramped after yesterday's 27 mile hike that she was unable to walk today and rode in the official scout car with Mrs. Olive Schultze. The others declared themselves refreshed by a night's rest.

CHRONIC DISEASES

SUCCESSFULLY TREATED BY

MECHANO THERAPY

If you are suffering from a disease that refuses to yield to other methods of treatment. If you are becoming deapondent and discouraged, you should investigate my method of treating diseased conditions. If I can help you I will tell you so. It costs you nothing to talk it over with me and places you under no obligation to take the treatment. Sick and discouraged men and women are being made well every day by this treatment. F. A. Magraw, Doctor of Mechano-Therapy, 97 Central street, room 11. Sundays and Thursdays only, 3 to 5, 7 to 8 p. m. Tel. 673.

FORTY HOURS' DEVOTION

Opened at St. Patrick's Church Today

The observance of the Forty Hours' devotion was opened at St. Patrick's church this morning at 8 o'clock with a solemn high mass and a procession. The celebrant of the mass was Rev. Joseph A. Curtin and he was assisted by Rev. Timothy P. Callahan and Rev. James J. Kerrigan.

The procession in which the Blessed Sacrament was carried through the aisles of the church, was composed of the clergy, altar boys, the sanctuary choir and girls from Notre Dame academy choir. The vested choir and the Notre Dame girls alternated in the singing of the hymns during the procession. The mass was rendered by the regular choir of the church with several beautiful solos. The devotion of the Forty Hours will continue today and tomorrow and will be concluded on Sunday morning with a solemn high mass at 11 o'clock and other special services including a sermon.

If you want help at home or in your business, try The Sun "Want" column.

WHERE THE DYNAMITERS WILL SERVE OUT THEIR SENTENCES

Mixing Cement

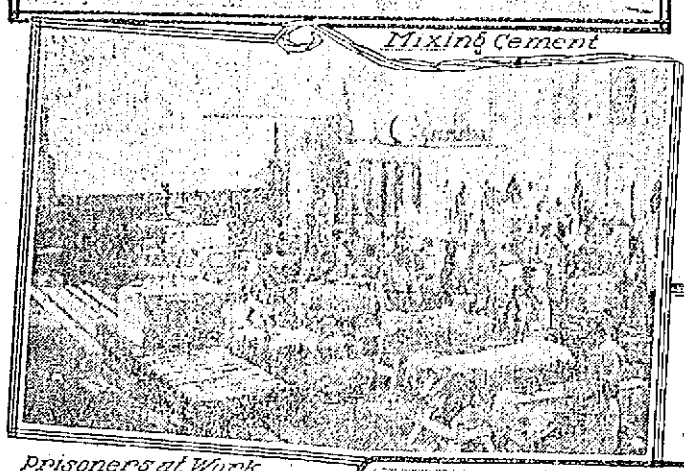

Prisoners at Work in the Stone Cutter Shop

Part of the Prison not Completed Structural Iron Workers can be Used Here

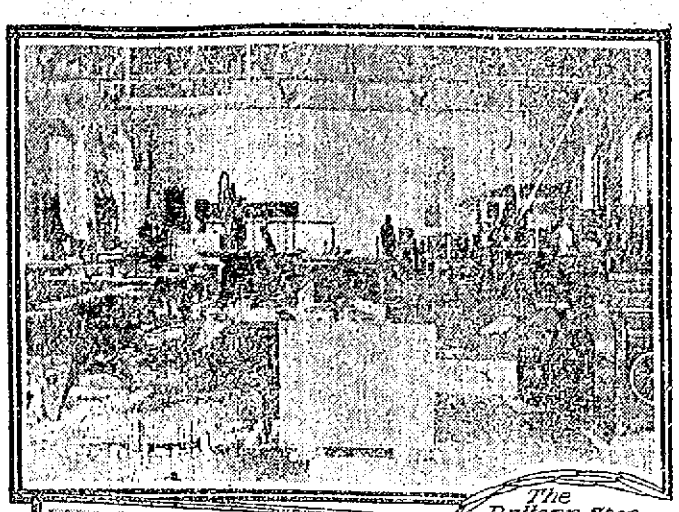

The Pattern Shop

A Part of the Kitchen

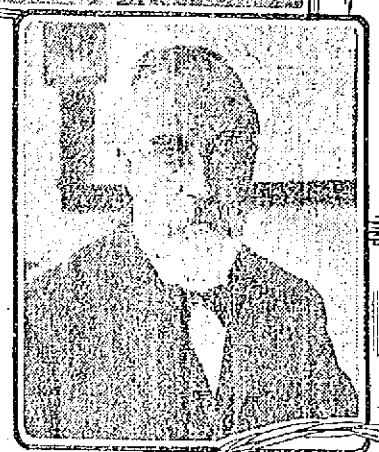

Major R. M. McClaughry Warden of the Leavenworth Kansas Federal Prison

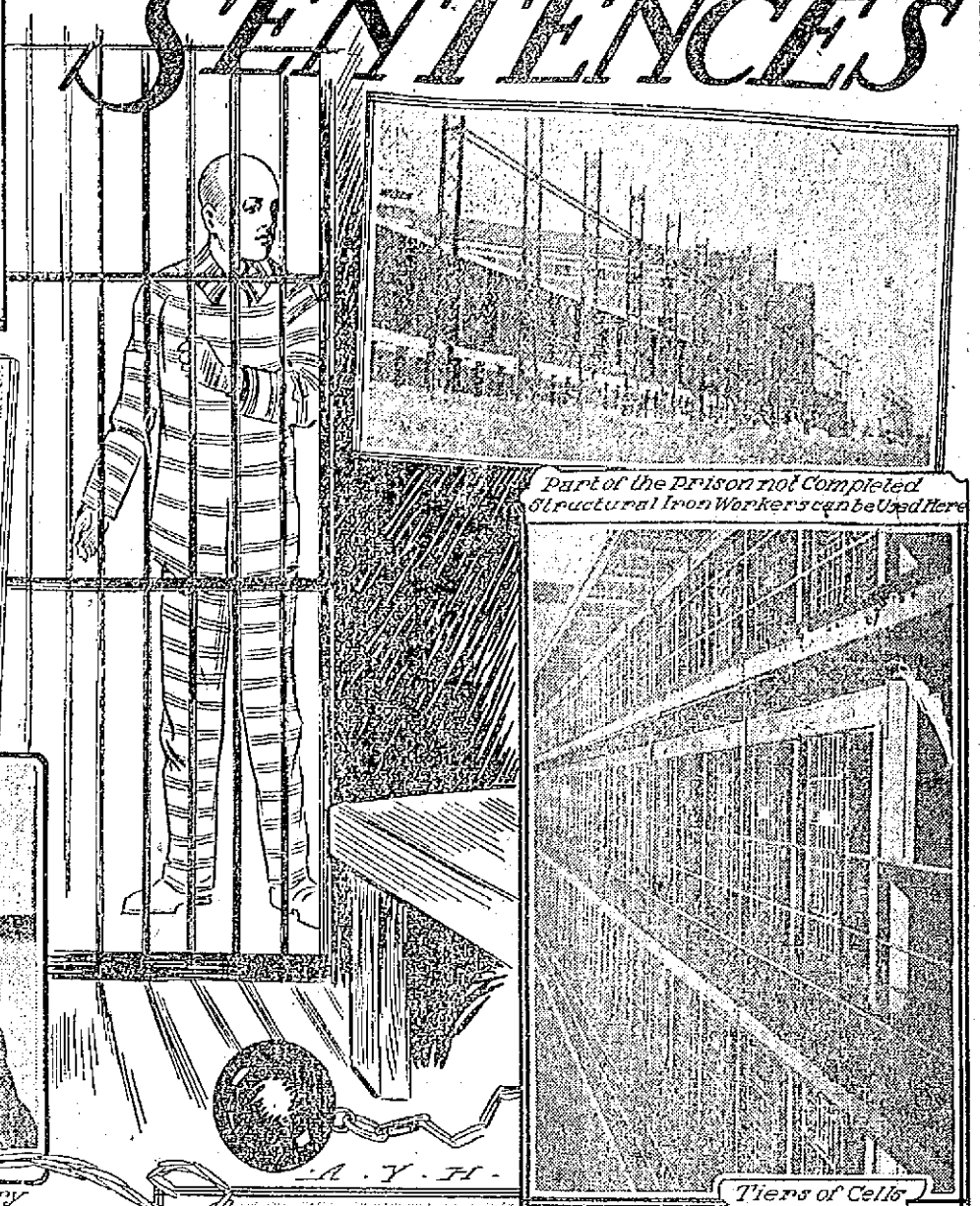

Tiers of Cells in the Prison

Prisoners Making Clothing for the Prisoners and Officers

Wagon Entrance

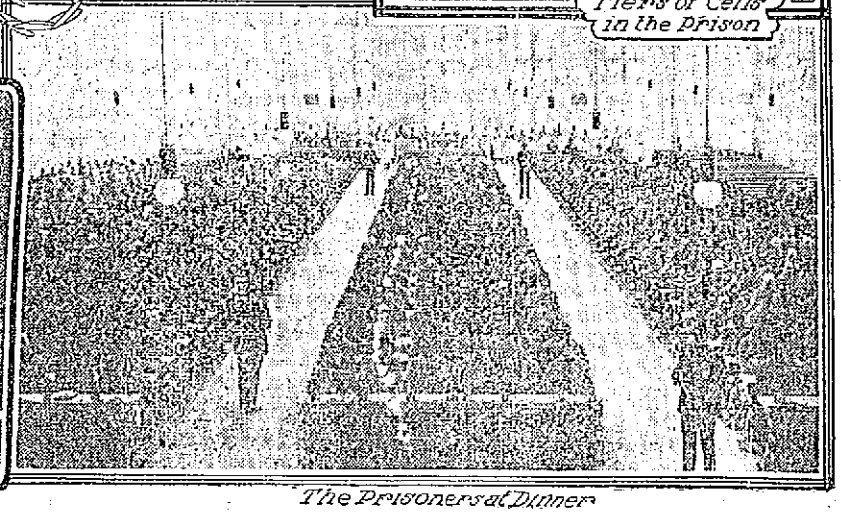

The Prisoners at Dinner

WHEN Attorney-General Wickersham recently declared that Judge Anderson, of Indianapolis, was too lenient in sentencing the Labor leaders in the dynamite conspiracy he probably voiced the sentiment of three-fourths of the American people. The heinousness of the crime committed by these wreckers of industry and destroyers of the lives of innocent persons is appalling, and the swift retribution to which they were brought will serve as a warning to all men who attempt such outrages, for the verdict shows that Uncle Sam will permit no such lawlessness. Added to this, it will serve to weed out the lawless element which seems to have for the time being crept into the law abiding Labor Unions. Labor can gain nothing by criminal acts, and the conviction of these men will likely prove to be one of the best things which could have happened for the good of the honest and peaceloving American workman.

Thirty-three men have been convicted for having engaged in the destruction of property by dynamite over an area stretching from Boston, Massachusetts, to Los Angeles, California. They will serve out sentences ranging from one year and one day to seven years at the largest Federal Prison in the United States at Leavenworth, Kansas. This great prison, which at present houses twelve hundred and forty-one offenders (including the dynamiters) against Federal Law, is like a model town, and in time the officials expect to make it self-supporting. Uncle Sam is economical and as far as possible the prisoners are made to earn their food and clothing. In many of the State prisons the inmates are allowed to work overtime for which they are paid, the money being held for them until the time of their release. A Federal prisoner receives no pay for his work at any time, those in authority thinking that the plan works unfairly, as some of the prisoners would be in a position to earn more money than others, and the Federal Government's aim is to treat all men alike.

The prisoners at Leavenworth are engaged in building around and over them the very prison in which they will be confined. The institution when completed will be not only the largest, but the best equipped Federal prison in the country. It was begun in 1898 and will probably not be fully completed for many years. At present it is overcrowded and extra cells must be fitted up. Much of this work can be done by structural iron workers, so it is very likely that the dynamiters will have plenty of work in their regular lines and their services will be welcomed by the officials in charge. The frontage of the prison is about eight hundred feet, with a depth of nine hundred feet to the rear, which is some little wider than the front. The wall which surrounds the building and encloses sixteen and one-half acres is thirty-one feet in height. The entire reservation includes seven hundred and forty acres, one hundred and sixty of which are under cultivation and an equal amount in pasturage. A large tract of the land is covered with timber.

A man confined at Leavenworth will not lose his health for lack of ventilation or sanitary arrangements as special care has been taken in this line, and the cells are models of sanitation. A complete hospital has been established and an isolation ward in case of an epidemic. There is also a special building where the unfortunate prisoners who are suffering from tuberculosis may live apart from the other inmates. This is equipped with sun parlors and has all the necessary equipment for fighting the disease. The kitchen has a floor space of seven thousand square feet and is equipped with an electric bread mixer and electric ovens. Among the men who help in the cooking are a number of life prisoners. Several of them are "trusties" and are faithful workers. The steward has his office between the pantry, bakery and kitchen proper, and it is enclosed in glass. By this arrangement he can look into any of the departments at any time without leaving his desk. The menu, while not elaborate, is composed of substantial food well cooked and served in far better style than the meals at many boarding houses. A sample of the menu is as follows:

BREAKFAST.

Oatmeal.
Bread and Butter,
Coffee.

DINNER.

Roast Pork with Gravy,
Potatoes,
Rolls and Water,

SUPPER.

Buns and Coffee.

That the men are plentifully supplied with food is shown from the fact that on one day about a thousand pounds of pork are used, one hundred and sixty pounds of rolled oats and about one hundred and fifteen pounds of sugar. The average cost per man for a day's food such as the above menu is a trifle over twelve cents. The average day's rations cost about eleven cents per man. Many of the vegetables used are grown in the prison garden and one year more than eighty tons of cabbages were raised. Some of this crop is made into sauerkraut and the same year seventy-five barrels of the kraut were used on the prison table. Peaches from the orchard are gathered and "put up" in the prison cannery. Tomatoes, too, grown on the prison farm are canned for table use. Food supplies, such as coffee, tea, sugar, flour and meats, etc. are purchased quarterly. This is done by samples, the name of the firm being unknown at the time the selection is made. A complete cold storage and ice plant is maintained in connection with the kitchen. Condensing pipes carry the vapor away and the usual smells found in the culinary departments of large institutions are entirely absent. The floors are scrubbed daily, and the dirty water swept into an outlet which runs into the sewer.

Church and Sunday School services are held on each Sunday morning, and the afternoon is generally spent by the prisoners in reading. There is a library of about ten thousand books and ten per cent. of the prisoners are reading scientific and technical books, thus showing that they are preparing themselves for some useful and lucrative employment after their release. Books on electricity seem to be the most popular. A printing office is maintained, and here all the prison printing, including the reports upon the workings of the institution itself, is done.

The prisoners are white, colored, Indian, and Japanese. The majority of the Indians came from Indian Territory before it was merged into Oklahoma and their crimes are the result of the use of too much bad whiskey. One Japanese is serving a sentence for seal poaching of St. George's Island. A Mexican is paying the penalty for smuggling. He was a shoemaker and had been in the habit of sewing Mexican opals in the lining of shoes and passing them through the customs as plain shoes. The Indians are usually model prisoners and some have made excellent workmen besides being the most obedient of all the inmates. The Indian has a sensitive nature, and as a result of it—or, rather, the inability to practice self-restraint under strong provocation, some Carlisle graduates have landed in this prison. At the close of their school days they returned to their tribes and were shown little consideration by the older men. Education had equipped them for a new and more useful life and then failed to provide a proper place for its development. The grief and mortification resulting from this condition soon led to drink and crime was the result. The majority of the Indian prisoners work in the stone cutters' shop, and nearly all the stone used to ornament the front of the building was dressed by them. They still cling to their Indian names, such as Crazy Snake, Amos Rabbit, Tiger Tom, Brown-Takes-The-Gun, John Hogkiller, etc. Many of them receive letters from home and one man for a time kept up a correspondence with his sweetheart who rejoiced in the name of Lucy Standing Goose.

As far as possible everything needed in the prison is the handiwork of the inmates, and the shops in which these articles are manufactured are interesting in many respects. The men are unusually proud of their work and frequently ask the foreman whether he thinks them capable of earning an honest living outside. In several instances released prisoners have obtained work on the recommendation of the warden, and it is not uncommon for discharged convicts to ask for letters as to their ability as workmen. In one shop shoes for the prisoners are made, in another harness for the horses used in hauling about the prison. The tailor shop is equipped with electric irons for pressing and electric sewing machines turn out all the clothing used by the prisoners as well as the neat uniforms worn by the officers. Old clothing and carpets are cut up and woven into rugs to be used in different parts of the building. All the brooms, scrubbing brushes, mops, etc., needed are the work of the prisoners and as the writer walked through this shop a slender young man wearing a "trusty" uniform silently handed out one brush after another for inspection. When a word of praise for his work was spoken a faint smile and a timid bow of thanks was his response. The tin ware used is made in the prison and nearly all the furniture.

Outside in the penitentiary yards the prisoners make bricks, mix cement, haul stone, dig foundations, etc. They are made to work steadily, but there is no rushing. If a man in good health refuses to work he is disciplined by being put in solitary confinement and fed on bread and water. He is also forced to break a certain amount of stone in his cell. In several instances prisoners have refused to comply with regulations and held out for a few days. Their condition is closely watched by the prison physician for the authorities at Leavenworth are determined that a man's health must not be affected. Solitary confinement is to the average man the worst possible form of imprisonment and few men have refused to work after three or four days of it. On one occasion a prisoner who was especially refractory declared that he would not work and nobody could force him to do so. At first it was thought that he was sick, but after examination by the physicians he was found to be in perfect health. He was then put into one of the cells with a hammer and a pile of stones and put upon the bread and water diet. For three days he refused to touch the hammer and declared he would starve himself to death. Finally, on the fourth morning he called the guard and begged piteously to be allowed to go out and work with the other prisoners. He also apologized for his behavior and has since been a model prisoner. Some men sulk for a time after their admission, but finding this only makes their task heavier they soon settle down to work and take "their medicine" like men.

Of course, there is a certain class of prisoners who never give the warden the slightest trouble, such as bankers who have "gone wrong," letter carriers who have appropriated mail which did not belong to them, etc. The majority of these are given clerical positions and they do their work without a murmur. Men of this type age rapidly—more from remorse and mortification at their position than from their incarceration in the penitentiary. One noted Western banker who served a long term at Leavenworth assisted in the record department for several years, and during all that time he was never known to make a single mistake in his books or to have a grievance of any sort. He simply followed the rules of the prison and soon earned his "trusty" uniform. The warden at one time declared that were it necessary he would not hesitate to send this man on an errand alone for five hundred miles from the prison, as he felt absolutely certain the man would return at the time he was expected.

Rough treatment of prisoners by the guards is absolutely forbidden at Leavenworth, and a guard who in any way ill-treats a prisoner is summarily dismissed. Letters written to the warden by the men are sure to be carefully read and the complaints contained therein investigated. When a man by good behavior is made a "trusty" he is put upon his honor and allowed considerable freedom. For instance, the man who drove the warden's carriage for several years was a "trusty" and frequently he took the female members of the family for long drives through the country far away from the prison; another was a cook in his home, and still another has acted as butler. The "trusties" have a special bedroom in the penitentiary where they may read when not at work.

Several of the prisoners are capable musicians and an orchestra has been organized which frequently plays on Sunday in the little gallery during the dinner hour. This may seem incongruous to many persons, but those under whose charge these unfortunate men have been placed believe that music is like sunshine and that all the men who go astray are not wholly bad. Baseball is one of the recreations in which the well-behaved prisoners may indulge occasionally. The mere fact of being able to take part in games is an incentive for some of the men to obey the rules. A few of the inmates are experts in wood-carving and the large wooden eagle—the emblem of the Department of Justice, which was on exhibition at the Jamestown Exposition was carved by a prisoner at Leavenworth. Several of the men who are serving terms for making counterfeit money, raising notes, etc., are rather clever artists. One of these convicts lettered the doors of the different Departments in gold, and another decorated the safes throughout the building with pretty marine views. The story of the downfall of this young man serves to show how early one may go astray. He was a struggling artist, and was called upon to paint a picture in which a twenty dollar note was the central figure. A two dollar note was the nearest approach he could afford as a model, so he raised the two to twenty and did it so skillfully that he almost deceived himself. After the picture was finished he carried the note in his pocket until one day after he had been paid a good sum for a painting he went into a shop to make a purchase. By mistake, he declares, he gave the shopkeeper the raised twenty dollar note. On receiving the change he failed to correct the mistake fearing arrest for having counterfeit money on his person. For several days he hourly expected to be arrested, but the counterfeit was not detected. Later he began to raise notes for his own amusement, and finally it became a business and he lived in luxury on his unlawful gains in this way. At last his work was discovered and he was arrested. Conviction soon followed with a sentence to the Leavenworth penitentiary. Whiskey, gambling and the desire for luxurious living have brought a number of men to the cells of this big prison.

It must not be understood from the above that the prisoners are all tractable, peaceable men, for such is not the case, and every movement of some of them must be watched and their dispositions studied. There is a firmly fixed determination in the minds of some of the men to escape, and they are ever planning, ever watching for some opportunity to bring about their desired end. The mere killing of a guard or a fellow prisoner means nothing to them when the hope of liberty is in sight. There was an evidence of this in 1901 when a serious mutiny occurred and a number of prisoners escaped after killing one guard and wounding several others. Nearly all the men were recaptured, and to avoid a repetition of this, a fortlike watch tower has been built from which guns may be used in any direction without the men behind them being in any danger. The gates are all carefully guarded and every wagon passing through them, either empty or loaded, is thoroughly examined by the guards to see that no person is concealed therein. The examination of these wagons is rather interesting, especially if the wagon contains sand or stone. When the wagon reaches the guardhouse one of the officers appears with a long, sharp iron rod. He runs this rod through the contents of the wagon again and again in such a manner that no human being could posibly escape alive and anyone concealed there would probably come out and beg for mercy after the first thrust of the rod. When it is discovered that two men are especially friendly they are separated lest such intimacy may lead to the hatching of a plot for escape. The men who show a dislike for each other are also kept apart. Grey is the regulation uniform of the Federal prisoner and stripes are worn only by refractory men as a punishment for habitual disobedience of the rules. No women are sent to Leavenworth.

The warden is Major R. W. McClaughry, an officer who served with distinction during the Civil War. Shortly after its close he became interested in prison work and since that time has served in the capacity of warden at several prisons. He was also Chief of Police of Chicago for over two years. His wardenship at Leavenworth has already extended over a period of thirteen years. He has travelled extensively through Europe studying prison conditions, and in 1895 he went to England by special invitation to inspect English prisons. Although a strict disciplinarian, Major McClaughry has a kind and sympathetic nature and is always ready to help a prisoner on the right road. He insists on punctuality in everything and is himself a hard worker.

Major McClaughry was the first man to introduce the Bertillion System of measurement in State prisons, which he did while in charge of the penitentiary at Joliet, Illinois. It was also through his influence that the fingerprint identification was adopted at Leavenworth. While in England he examined the system and immediately saw its great value as a means of tracing crime and arranged to have John Kenneth Ferrier, of Scotland Yard, to spend some time at Leavenworth and give instructions as to the workings of the system. Some stirring scenes have been enacted in the fingerprint bureau there, as on one occasion a rebellious prisoner, who objected to the taking of his fingerprints, assaulted the record clerk, seriously injuring him. It was afterward discovered through a comparison of the prints that he was a notorious criminal who had escaped from an English prison. Later he had to be put in solitary confinement for nearly killing a fellow prisoner. This means of identification has now become universal, and every prison and police department throughout the civilized world has millions of fingerprints of criminals filed away for identification. One of the first things a convicted man goes through with when he reaches Leavenworth is to have his fingerprints taken and recorded. They are then classified, and unless his entire life story is known all prints in this class are examined in order to discover whether or not he has been in prison heretofore. The identification by this method is absolutely correct for no two persons' fingerprints are alike.

When a man is released at Leavenworth he is given transportation to the town from which he came, five dollars in money, a new suit of clothes, hat and shoes. If he is released in Winter an overcoat is added.

The dynamiters will find Leavenworth a model prison, and it is to be hoped that while they are serving out the just sentences for the outrages which they have perpetrated and planned they will learn that it pays to earn an honest dollar in a peaceable way, and it is further hoped that when they are released they will find a better understanding between capital and labor with such a strong sentiment among Labor Unions against improper methods that both the opportunity and desire to repeat such crimes may be taken away.

NEW ELECTIONS COURT FOR STATE

Recommended to Legislature by Commission on Economy and Efficiency

BOSTON, Feb. 14.—An "Elections court for the commonwealth" was recommended to the legislature yesterday by the state commission on economy and efficiency in a special report. It was proposed to enlarge the powers of the state ballot law commission so that it could finally determine all controversies, questions and causes arising and growing out of or affecting any or all elections, caucuses, primaries and conventions in the commonwealth.

The commission argues that the money expended by the state for the support of the commission would be much better administered if the ballot law commission was not limited to questions which arise after the filing of papers and confined to the precise questions stated in the objection. Greater efficiency and direct results would be obtained, it was said, if the commission had power to deal with all election cases.

The commission recommends that in view of the enlarged duties to be given to the commissioners, and their present inadequate salary, their compensation be increased; also commends the present commissioners, and especially the chairman, Henry V. Cunningham, "whose careful study of election matters," it says, "and whose service on the ballot law commission has made him the leading exponent and authority on election matters in this country."

House Favors Stoneham Bill

On a voice vote the house ordered to a third reading, after some debate, the bill to establish the office of superintendent of public works in Stoneham. The bill was opposed by Representative Wallace of Lynn, who defended the present board. Representative Martin of North Attleboro suggested that since the pending bill carried a referendum the people could decide the issue for themselves.

Committee Reports

These committee reports were received:

Roads and bridges—Leave to withdraw on a bill to prohibit the equipment of automobiles with a device by the use o fwhich the operator may extinguish the tail light without leaving his seat! leave to withdraw on a bill providing that vehicles using any highway at night shall carry lights.

Mercantile affairs—Leave to withdraw on a bill to prohibit the use of escalators; leave to withdraw on a bill to prohibit the use of gas, electricity or steam as a motive power for moving picture shows.

Cities—Leave to withdraw on a bill to create a dock commission for Cambridge.

Election laws—Leave to withdraw on a bill to permit supplemental listing of voters in Boston by police captains and lieutenants.

Municipal finance—Leave to withdraw on a bill providing for the widening of Dock square and a part of Washington street in Boston.

Roads and bridges—A bill to provide for the protection of highways by limiting to 12 tons the load which may be carried over them on a truck or other vehicle without a permit, and limiting the speed of trucks in inverse ratio to the number of tons carried.

Senate Turns Down Marlboro

By a vote of 9 to 19 the state senate refused to substitute for an adverse committee report the bill to reimburse Marlboro in the sum of $20,000 for filter beds which it constructed, but were not used by the metropolitan water and sewerage commission.

The committee on military affairs reported a resolve appropriating $2500 to permit the commonwealth to be represented at Gettysburg at the 50th anniversary of the battle there, July 1-5, 1913.

Leave to withdraw was reported by metropolitan affairs on the petition of William P. O'Brien for a boulevard connecting the South Boston strandway with a boulevard in Quincy.

Rules Committee Report

The committee on rules voted to recommend the admission of the following petitions:

Mayor of Medford, for legislation to authorize borrowing of money for buying land for a city hall.

Mayor of Cambridge, for legislation to authorize payment to the widow of Jeremiah F. Donovan.

Mayor of Waltham, for an amendment of the charter to permit the appointment of women to public office.

Selectmen of Ipswich, for highway bridge legislation.

City solicitor of Worcester, that the city be authorized to borrow money to improve its water supply.

Representative Michael J. Brophy, that Boston be authorized to pay an annuity to the widow of Robert A. Pitchie.

Representative William S. Kinney and others, for legislation to provide for the electrification of a part of the Boston & Albany railroad and for the abandonment of the Boylston street freight yard.

William J. McDonald and others, for legislation to incorporate the Boston Rapid Transit company.

Mayor Charles S. Ashley, for legislation to provide for the development of the port of New Bedford.

H. D. Sisson, for legislation to reincorporate the Berkshire & Canaan Street Railway Company.

The committee also recommends the admission of the resolutions requesting the secretary of the navy to provide employment for the workmen at the Charlestown navy yard, and the special report of the secretary of the commonwealth, submitting a codification of the statutes relating to the manner of conducting elections, primaries and caucuses.

On the following matters the committee will report adversely:

Mayor of Cambridge, petition for further legislation relative to pensioning laborers.

Order relative to granting the use of the representatives' chamber to the committee on education for the evening of Friday, Feb. 14.

Petition of the trustees of hospitals for consumptives that the salary of the secretary of the board be increased.

Railroad Rates

Hearings were closed yesterday on monthly, season and students' tickets by the committee on railroads after remarks by Woodward Hudson for the Boston & Albany and William H. Coolidge for the Boston & Maine.

A bill making it a misdemeanor punishable by a $25 fine to provide a common drinking cup in trains, hotels, streets, theatres, public halls and places of business where more than five persons are employed was urged before the committee on public health by Senator Charles McCarthy and Adalbert P. Messer.

The bill prohibiting the throwing away of cigars or cigarettes, partially smoked, in public places, was favored by Miss Elizabeth L. White.

Friends of the Suffolk school of law urged the passage of bill conferring upon that institution the right to grant the degree of bachelor of laws.

The woman suffrage "straw ballot" bill was considered by the committee on election laws, women who want the ballot, opposing the bill in person and through their attorney, M. J. Culliney. Representative Drury appeared to be the only one present who favored the bill, which is his own.

M. J. Brophy and Frederick T. Fuller favored a bill to authorize the closing of polls throughout the state on election day at the same hour.

James MacKaye spoke for a bill providing for the distribution of election literature at the expense of the commonwealth. F. T. Fuller spoke for a bill putting an additional tax on voters who fail to attend primaries and to vote at elections.

R. M. Hull of Cambridge and others favored a bill to abolish party designations on ballots at municipal elections in Cambridge. City Solicitor Aylward, for Mayor Barry of Cambridge, appeared in opposition.

The committee on banks and banking gave a hearing to Bank Commissioner Thorndike, who advocated his bill providing that bond investments of savings banks which have become illegal because of the failure of the corporation issuing them to pay the dividend required by law, may be held by the banks, subject to orders of the bank commissioner.

The committee on towns heard arguments from tenement house owners who ask that three-flat houses in towns be exempted from the present law requiring fire escapes, provided they have two flights of stairs, one in front and one in the rear, running from top to bottom; also that such houses be exempt from the law requiring a lamp burning all night in the hall, provided there are electric lights with buttons in the halls for turning them on.

The committee also considered a bill providing for the election of license commissioners in Great Barrington, by vote of the people rather than appointment by the selectmen as at present.

The committee on roads and bridges heard Pres. L. R. Speare of the Massachusetts State Automobile association, who opposed the bill to distribute half the motor vehicle fees now paid the state to cities and towns on a basis of the latter's automobile registration.

William A. Thibodeau favored a bill to change the existing law, so that a person arrested for not having his license in his possession and he produces it in court, his case must be placed on file. Mr. Speare, G. McC. Sargent and G. Brooks contended that the present law ought not to be changed.

If you want help at home or in your business, try The Sun "Want" column.

LAWRENCE SCHOOLS

Teachers and Janitors Ask for Salary Increase Amounting to $50,000—Mayor Submits Financial Statement

LAWRENCE, Feb. 14.—Complying with request of the school board, Mayor Scanlon will submit a financial statement at the next meeting of the committee so that they may be conversant with the financial condition of the city before taking action on the petitions of the school teachers and janitors for salary increases.

According to the mayor, if the raises asked for by the elementary principals, elementary teachers and janitors, are granted it will incur an additional expense of $50,000 a year in maintaining the school department.

The mayor intends to have the members of the board acquainted with the financial situation so that intelligent action may be taken.

If the school committee should go ahead and grant the increases, it will be up to the city council to provide for additional appropriation to meet the expenses, otherwise a big overdraft will be created. The city council can't prevent the raises if the school board deems it advisable to make them.

If you want help at home or in your business, try The Sun "Want" column.

Safe's Weight Saves $30,000

VACAVILLE, Cal., Feb. 14.—The dead weight of a coin safe, toppled on its face by nitro-glycerine, saved $30,000 in gold yesterday for Bank of Vacaville. Automobile bandits slashed the telephone and telegraph, blew open the bank vault and set their final charge to crack the coin safe.

The safe fell face down on the steel floor of the vault and the robbers failed to move it before citizens, aroused by the detonations, drove them off. They escaped in a stolen motor car.

OUCH! My Chapped Hands!!

Don't suffer a minute. Go straight to the nearest druggist and say Toilet-tine to him. He'll hand you for 25c a big bottle of

TOILETINE

Soothes and Heals

the quick relief for chapped hands and face, for you or the baby. Good for burns, chilblains, shaving etc. Money back if not satisfied. Get free sample from THE TOILETINE CO. 1327 Eliot St. Greenfield, Mass.

A CARD

We the undersigned, do hereby agree to refund the money on a 50 cent bottle of Greene's Warranted Syrup of Tar if it fails to cure your cough or cold. We also guarantee a 25c bottle to prove satisfactory or money refunded.

F. H. Butler & Co. — Brunelle's Pharmacy
A. Thomasson — Davis Square Drug Store
Fred O. Lewis — A. W. Dows & Co.
F. C. Goodale — Carter & Sherburne
Falls & Burkinshaw — Albert E. Moors
E. T. McEvoy — Routhier & Delisle
F. P. Moody
Carleton & Hovey
Pelkes, the druggist

The D. S. O'Brien Co. Label Guarantees Value.

The Wind-Up Of the Round-Up

ON SATURDAY WE WILL WIND UP OUR ROUND-UP SALE OF

$15 to $25 Winter Suits and Overcoats At $11.75

In the suits there are some specially good trades left in the smaller sizes—33, 34 and 35 breast measure—in regular sacks and Norfolks. Also, in the very large sizes, 46 and 48 breast.

There's a fair chance of staple and fancy overcoats—including convertible collar coats—and specially good trades in the big sizes—44, 46 breast.

$11.75, instead of $15 to $25.

For men who work out doors, those fancy cheviot trousers at **$2.35** are big trades. Sold as high as $5.00.

$2.00, $3.00, $4.00 and $5.00 Fancy Vests—All bunched now at.....$1.65

For men who wear bosom shirts—$1.50 and $2.00 fancy bosom shirts.....79c

Mind your ears. $1.00 and $1.50 Winter Caps 79c

Phoenix Mufflers, half price.....25c

D. S. O'Brien Co.

"The Smart Clothes Shop,"
222 MERRIMACK STREET.

Lowell Opera House

JULIUS CAHN, Prop. and Mgr.

TONIGHT And All This Week

THE LONERGAN PLAYERS

Direction Lester Lonergan

—IN—

"A Woman's Way"

Grace George's Great Success

Matinees Daily Except Mondays

Prices: Matinees, 10c, 20c, 30c. Evenings 20c, 30c, 50c

Seats on sale. Subscription list open

Next Week—The Man from Home

B.F. Keith's Theatre

WEEK OF FEBRUARY 10

BERT FITZGIBBON
The Daffy Dill
REISNER & GORES
First Time Here
LOURIE & ALLEEN
Those Kids
RUSH LING TOY
Chinese Imperial Mystifier in a "Night in the Orient." YANN SEE, a Pretentious and Astounding $10,000 Sensation. Don't Miss It!
LaDEODIMA
The Posing Venus, The Acme of Art
GEORGE RICHARDS & CO.
KIMBALL & DONOVAN
JEAN WARD

MERRIMACK SQ. THEATRE

NOW PLAYING

THE TEMPLE PLAYERS

"Featuring the Sensational Gypsy APACHE DANCE

HIGHLY ENTERTAINING—MOST ENJOYABLE?
—Courier-Citizen, Feb. 11

Best Show In Town For a Nickel

Alhambra Theatre

CENTRAL STREET

Special Films for Tonight and Saturday

TRAMP REPORTER, OFFICER 174 EXTRA SPECIAL

Bisson 101 in El Capitan and the Land Grabber. These are the very latest and best two reel feature productions.

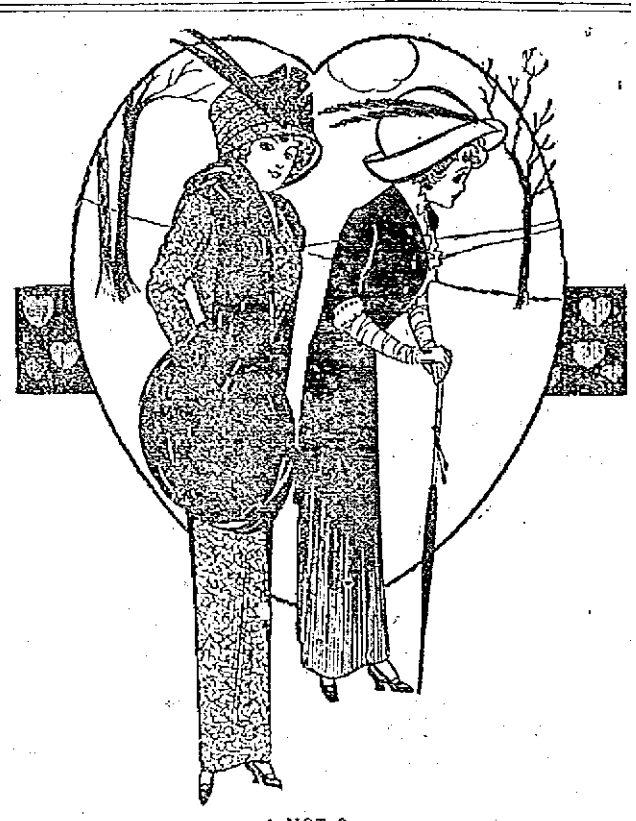

A HOT ONE.

"Oh, well, comic valentines serve a purpose after all."
"What sort of a purpose?"
"They enable us to see ourselves as others see us."

The Rexall Store

Liggett's Hall & Lyon Stores

QUALITY--SAFETY--CUT PRICES--65-67 Merrimack St., Lowell

Ask The Clerk About

LYON-OL

The New Tested and Guaranteed Prescription that Builds Up Your System—
Makes Rich, Red Blood— Produces Flesh—
Makes You Strong— Makes You Eat.

Unequalled in cases of chronic coughs and colds, pulmonary diseases, croup, asthma, whooping cough, bronchitis, after effects of la grippe and general debility.

We Sell the $1.00 Bottle for 75c THREE Bottles for $2

Every bottle is guaranteed under the National Pure Food and Drugs Law. We will cheerfully refund your money if this medicine does not benefit your particular case.

Try a Bottle of Rexall "93" HAIR TONIC

On Our Money-Back Guarantee

Makes and keeps your hair healthy. Removes dandruff and promotes hair growth. The best preparation we can recommend.

50c and $1.00 Per Bottle
Sold on our money-back guarantee.

One At Night
Makes the Next Day Bright!
REXALL ORDERLIES

A most agreeable and effective laxative—they are like a pleasant confection.

Rexall Orderlies tend to prevent any condition of chronic constipation and to correct such condition if already established. Three sizes—
10c 25c 50c

1000 GOOD 15c TOOTH BRUSHES AT 1c EACH
With each purchase tomorrow of Rexall Tooth Powder, Paste or Wash

FREE! Two 5c FACE CLOTHS
With every 25c box (3 cakes) REXALL TOILET SOAP
Purchased Tomorrow

FREE! A 10c Face Chamois
With each 50c box of "Alma Zada" Face Powder (4 tints)
Purchased Tomorrow

FREE! Two 10c Pkgs. 'Lord Baltimore' Linen Envelopes
With each 25c pound package of "L. B." Linen Writing Paper purchased tomorrow.

Right Merchandise and Right Prices Give Us the Confidence to Say:
"SATISFACTION TO THE PURCHASER OR MONEY BACK"

SPECIAL! Regular 50c PERFUMES (IN BULK)
Ten exquisite odors to select from.
Sale price tomorrow only, per ounce—
29c

SPECIAL! Regular 50c PAPER VESTS
Splendid for keeping out the cold.
All sizes, sale price tomorrow only—
39c

SPECIAL! Reg. $2.00 Value American Beauty Hot Water Bottles
Red Para Rubber, linen lined, reinforced seams. Built to withstand hard usage. Guaranteed by us for 2 years—
No. 2 Size ... $1.49
No. 3 Size ... $1.69

FREE! A 10c Tin (Any Kind) SMOKING TOBACCO With Each IMPORTED 50c "HALYON" BRIAR PIPE
Purchased Tomorrow
You cannot buy a better pipe elsewhere at 75c than our 50c "Halyon" Pipes. We import them ourselves directly from England.

Lowest Prices In Lowell On PATENT MEDICINES

$1.00 Greene's Nervura	63c	$1.00 Scott's Emulsion	67c	50c Parisian Sage	43c	75c Bell's Papayans	57c
$1.00 Glyco Thymoline	77c	$1.00 Father John's Medicine	37c	50c Pinex Cold Compound	34c	50c Bromo Seltzer	33c
$1.00 Gray's Glycerine Tonic	75c	$1.50 Fellow's Syr.	$1.07	50c De Witt's Kidney Pills	31c	25c Cadum Remedy	17c
$1.00 Hay's Hair Health	79c	$1.00 Kilmer's Swamp-root	67c	50c Canthrox Shampoo	37c	25c Cascarets, price cut to	19c
$1.00 Arabian Balsam	69c	$1.00 Dandrine Hair Tonic	67c	50c Kondon's Catarrh Jelly	34c	25c Beecham's Pills	17c
$1.00 Lambert's Listerine	67c	$1.00 Bovinine, price cut to	69c	50c Cuticura Ointment	39c	75c Carbonol Disinfectant	64c

DRUG SPECIALS Saturday Only!

35c Ess. Pure Vanilla, ½-pint bottle	63c	25c Merck's Sodium Phosphate, pound can	11c
15c Powdered Borax	9c	40c Sweet Spirits Nitre, ½-pint bottle	29c
45c Pure Glycerine, pint bottle	36c	25c Col-Tar-Ine, Disinfectant, pint bottle	17c
8c Liggett's Epsom Salts, pound box	5c	25c Ess. Peppermint or Wintergreen, 4-oz. bot.	19c

CANDY —PURE —FRESH. —DELICIOUS.

LIGGETT'S BITTERSWEETS (Assorted Fruit Creams) 80c Pound Box 40c One-Half Pound

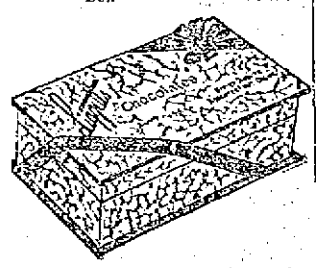

One of the most exquisite confections you ever tasted. Be sure to try a box.
REGULAR 40c GRADE

REG. 40c GRADE
Chcoolate Covered JUMBO HONEY Nougatines
TOMORROW A POUND 29c

DELICIOUS 40c
Chocolate Dipped Coffee Pecans
TOMORROW A POUND 29c

EXTRA SPECIAL!
REGULAR 60c
Milk Choc. Cream Caramels
TOMORROW A POUND 39c

For People Who Are All Tired Out

Rexall Compound Syrup of Hypophosphites

It sharpens the appetite, aids digestion and brings healthy, restful sleep—helping nature in her efforts to restore the wasted mind and body to normal health. Acknowledged by the medical profession as the best remedy for use in all chronic and wasting diseases of the nervous system.
DOLLAR BOTTLE FOR 89c

America's Greatest Drug Stores

TRAINS TO AND FROM BOSTON

Southern Div.

To Boston Lve.	To Boston Arr.	From Boston Lve.	From Boston Arr.
1.40	9.28	3.05	5.48
5.43	6.50	6.12	7.18
6.25	7.26	7.23	8.51
6.47	7.50	7.55	8.40
b6.55	7.58	b8.21	9.28
6.57	8.00	9.00	9.39
7.21	8.05	10.00	10.36
b7.28	8.45	11.50	12.09
7.36	8.37	12.30	1.09
8.34	9.35	1.00	1.39
b9.32	10.24	2.00	3.00
9.46	10.53	3.00	3.33
10.00	11.10	b3.47	5.02
10.53	11.55	4.00	4.58
11.03	11.45	a4.14	5.32
12.15	1.05	5.00	5.38
1.45	2.23	b5.21	6.28
2.34	3.21	5.37	6.33
3.37	4.40	b5.51	7.10
4.35	5.27	a6.14	7.28
5.32	6.25	8.00	8.38
b5.12	7.15	8.30	9.08
6.34	7.15	10.30	11.58
7.28	8.10	11.17	12.13
9.35	10.45	12.00	1.10

Western Div.

To Boston Lve.	To Boston Arr.	From Boston Lve.	From Boston Arr.
6.45	7.55	z6.40	8.06
8.06	9.05	9.14	10.22
9.35	10.50	10.55	11.49
10.52	12.00	11.50	12.55
12.02	1.12	2.14	3.23
1.27	2.32	3.30	4.43
5.17	6.26	5.14	6.10
7.18	8.28	6.03	7.03
10.15	11.22	7.00	8.15
		9.52	11.00

Sunday Trains

Western Division

8.00	9.20	8.00	9.06
12.10	1.15	12.00	1.00
3.00	5.05	2.14	3.23
5.45	6.58	3.30	4.46
8.55	10.01	5.30	6.34
		8.45	9.42

Sunday Trains

Southern Division

8.47	7.30	9.00	10.00
7.21	8.06	10.00	10.58
8.03	9.03	11.30	12.09
8.48	9.45	1.00	1.52
9.03	9.53	5.30	6.24
b5.30	11.24	6.00	6.38
9.25	8.03	8.30	9.08
6.10	6.03	9.30	10.25
6.34	7.15	10.14	10.56
7.28	8.10	10.29	11.35
8.55	10.49		

References:

b Via Bedford.
a Via Salem Jct.
z Via Wilmington Junction
n will not run on Holidays.

LOCAL NEWS

Commercial printing. Tobin's.

Sunlight Shoe Repairing. All kinds, while you wait. James Coughlin.

Mr. George F. Webster of Providence, R. I., is visiting his sister, Mrs. George P. Dawson of Tewksbury.

Mr. Nathaniel Bishop of Hose Company No. 12, is seriously ill at his home in May street.

Mrs. Isabel A. Benoit is leaving today for San Mateo, Florida, where she will visit her cousin, Mrs. Christopher Baron for two months.

T. C. Lee held the insurance on the property damaged by the fire in the corporation dwelling block in Liberty Square yesterday.

Mrs. Ralph Hoxie and her daughter have returned to their home in Hinckley, Me., after a very pleasant stay in this city as guests of friends and relatives.

T. C. Lee Insurance Co. held the insurance on the building of Patrick and Elizabeth Ryan on Fletcher street where the fire was Thursday afternoon.

Mrs. Catherine Casey, mother of Former Mayor James B. Casey, is seriously ill at her home in Summer street and the doctors are not holding out very much hope for her recovery.

Mayor James E. O'Donnell, Commissioner James E. Donnelly and Newell F. Putnam, superintendent of streets, took dinner with the Massachusetts highway commission at the Quincy house, Boston, yesterday.

The members of the Girls' Brownie club met last evening at the home of Miss Mack. A business meeting was called after which a social hour was spent. A musical program was carried out. Solos were given by the Misses Mack and Byrnes. The Brownie quartet consisting of the Misses Gallagher, Byrnes, Kelly and Mack gave several vocal selections. Recitations given were: "The Drowning Singer," by Miss Kathryn Kelly; "A Ship in Distress," Miss Elizabeth Kelly. Refreshments were served.

Adams & Co., are laying about 3000 yards of the best inlaid tile pattern linoleum in the new Sun building. This was made for us in special design and colors to match the interior decorations of the offices. This is the largest order of best linoleum ever handled by a local firm and was secured by Adams & Co., in competition with Boston and New York dealers. They have also completed and put up the 750 shades required for the windows.

Best Creamery Butter

In the advertisement of J. F. Saunders yesterday, the butter advertised was the celebrated "Meadow Gold Brand" which is selling at 34 cents a pound for 3 days only, and is a great bargain, considering that it is the best creamery butter, put up in one pound sanitary packages.

Auto Dash to Save Coaster's Life

BOSTON, Feb. 14.—A 20-mile automobile dash, from Hull to the Boothbay hospital in the Back Bay, is believed to have saved the life of 10-year-old Edwin Cleverly, whose skull was fractured when he crashed into a telegraph pole while coasting at Hull late last night.

The boy, while unconscious in the snow, was picked up by a woman, who took him into the home of Principal Clarence Nickerson of the Hull school, who secured an automobile and rushed the child to the hospital.

It is reported that the boy will live.

Suffered Three Months With Rheumatism

This Lowell Man Says Gyarcol Cured Him.

Mr. R. W. Kent of 101 Gorham street, Lowell, says: "I suffered three months with rheumatism accompanied by kidney and bladder trouble so bad I could not work. A druggist advised me to try Gyarcol and the first bottle gave relief. In two weeks I was able to go to work. I can not say enough in favor of Gyarcol." (Signed) R. W. Kent.

Gyarcol will cure your rheumatism and we can prove it. The first few doses will convince you of its merit. Get a fifty cent bottle from any druggist and begin the treatment today. Gyarcol contains no alcohol.

Free Delivery **BYNON'S** Tel. 2600
519 Bridge Street

GROCERIES

Bread Flour that you will like. 75c a bag; $5.75 bbl.
Clover Leaf Creamery Butter 38c lb.
Canned Peas, Corn and Tomatoes 10c; 3 for 25c

Our Tea at 25c a lb. will please you. All kinds. Formosa, India Ceylon, Gunpowder and Black and Green mixed.
Prunes, nice and fresh..3 lbs. for 25c
Dried Peaches .....12c lb.
Best Apricots .....15c lb.
Raisins, best quality..10c; 3 for 25c

SOAPS

Welcome .....3 bars 10c
Lenox .....3 bars 10c
Sweetheart Toilet.....7 bars 25c
Potatoes, nice and mealy..20c pk.
Sugar .....5c lb.

We carry the very best beef at low prices.

A good broom for 25c

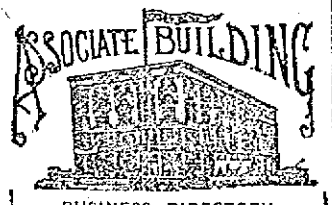

BUSINESS DIRECTORY
SECOND FLOOR
WILLIAM B. READY'S Hairdressing Parlor
DR. N. O. PROVENCHER.....Dentist
DR. J. V. PEPIN.....Dentist
DR. JOHN J. WALSH.....Dentist
DR. JAMES E. LEARY, Physician and Surgeon
DR. FRANK A. O'SULLIVAN, Physician and Surgeon
DR. STEPHEN J. JOHNSON, Physician and Surgeon
DR. JOHN C. GATSOPOULOS, Physician and Surgeon
P. A. M. TOBIN'S.....Printery
Two offices to rent on this floor
Apply to Janitor

DO YOU CARRY A FINE WATCH?

If so, it needs the best of care. I have three (3) strictly first class watchmakers, and would be pleased to examine your watch, and report to you what it needs, if anything, to put it in first class condition. All work fully guaranteed.

MILLARD F. WOOD
Merrimack St. Jeweler,
Facing John St.

Sheet Music

Special
FOR SATURDAY ONLY
9 Cents a Copy

The Green Grass Grew All Around
Take Me to That Swanee Shore
Down In Dear Old New Orleans

REMEMBER WE SELL
ALL OTHER POPULAR MUSIC
—AT—
10 Cents A COPY

No Waiting. No Substitutes. We have what you want.
ALL MUSIC PLAYED OVER

RING'S
Pianos—Sheet Music—Cameras
110-112 Merrimack Street

John St. Market

If you want a choice Turkey or fresh killed native Dressed Fowl or Chicken, Ducks or Geese, here is where you can find them, always on hand.

For specials, Friday and Saturday, we will have choice roast beef, cut from corn-fed cattle, legs of lamb that is lamb, also yearlings and legs of mutton; vegetables of all kinds in season.

If you want the best at the lowest possible prices, call and see our stock before you buy your Sunday dinner.

Free and prompt delivery to all parts of the city.

Telephones 2627-2628. Do not forget to call and see the quality of our goods, and notice our prices. No trouble to show goods.

J. P. CURLEY
Proprietor,
30 JOHN STREET.

BARBARIC WARFARE IN MEXICO

Continued

poured a constant stream of shells upon the rebels in the arsenal. Another federal battery posted on San Juan De Letran street joined in.

REBELS OPENED BATTERIES BY FIRING IN DIRECTION OF FEDERAL CONCENTRATION POINTS

MEXICO CITY, Feb. 14.—The rebels opened the battle today at 5.45 a. m. when they started firing in the direction of the federal concentration points. It had been expected that the federals would attack first.

PRES. MADERO SENT ULTIMATUM TO DIAZ DEMANDING SURRENDER

MEXICO CITY, Feb. 14.—President Madero this morning again sent another ultimatum to Gen. Diaz demanding his surrender and the reply came in the shape of cannon balls from the insurgents' biggest guns.

CONVENT WRECKED BY SHELL FROM REBEL GUN—SEVERAL INMATES KILLED

MEXICO CITY, Feb. 14.—Soon after eight o'clock a convent five blocks beyond the national palace was wrecked by a shell from a rebel gun and several of its inmates were killed.

MANY SHRAPNEL SHELLS FELL AROUND CABLE OFFICE AND AMERICAN CLUB

MEXICO CITY, Feb. 14.—Many shrapnel shells from the rebel artillery fell around the cable office, the American club and other buildings in that vicinity. Others reached their mark, the national palace.

CRUISER DENVER AWAITS ARRIVAL OF CRUISER SOUTH DAKOTA

WASHINGTON, Feb. 14.—Because of intense anti-American feeling at Acapulco, the cruiser Denver has been turned back into that port to protect Americans and other foreigners until the cruiser South Dakota puts into port there Sunday.

DIAZ READY TO CONTEST EVERY INCH OF ADVANCE BY GOVERNMENT TROOPS

MEXICO CITY, Feb. 14.—Felix Diaz made preparations to contest every inch of advance of the government troops, as he indicated he would do in his reply to the president's ultimatum. He told the government that he and his followers preferred to die at their posts rather than surrender.

CHURCH SERVICES HELD TO PRAY FOR RESTORATION OF PEACE

MEXICO CITY, Feb. 14.—In many of the churches special services were held to pray for the restoration of peace to the capital. Thousands of refugees knelt in the old edifices and joined in the prayers, at the same time trusting not a little in the heavy walls for protection against the flying projectiles.

DIAZ ASKED FOR RECOGNITION AS A BELLIGERENT BY THE UNITED STATES

MEXICO CITY, Feb. 14.—Diaz this morning asked for recognition as a belligerent by the United States in an informal note to Ambassador Wilson, stating that he was in complete control of the city.

Ambassador Wilson replied to the rebel leader saying that his statement was possibly true but with his eyes untrained in military affairs he was not able to see this. He had, besides, been assured by adherents of President Madero that the government remained in control.

REBEL GUNNERS TURNED ATTENTION TO THE FEDERAL BATTERIES

MEXICO CITY, Feb. 14.—At nine o'clock the rebel gunners turned their chief attention away from the national palace and concentrated on the federal batteries on the Paso Reforma from which the government gunners were pounding them unmercifully.

FEDERAL GUNS MAKE VIGOROUS REPLY TO WHIRR AND PATTER OF REBEL ARTILLERY

MEXICO CITY, Feb. 14.—The first salvo from the rebel lines was followed quickly by a series of others in rapid succession. Then the machine guns and rifles began their whirr and patter, the fire being concentrated on all points at which it was thought the government troops were gathering. The federal guns were not long before making a vigorous reply.

By 7 o'clock the firing settled into a steady fusilade. All round the arsenal, the rebel headquarters, the flash of the discharges of field guns and quick firers was incessant.

Federal officers declared that their men were being prepared to make a forward movement on the rebel lines.

A constant stream of refugees, most of them Mexican citizens, was observed carrying bundles and scurrying toward the suburbs from the densely populated district between the arsenal and the national palace as the firing became general.

WHEREABOUTS OF PASSENGER TRAIN STILL A MYSTERY

LAREDO, Texas, Feb. 14.—Officials of the Mexican national railroad up to a late hour last night were without information as to the whereabouts of the northbound passenger train which left Mexico City Tuesday night and which was due in Laredo yesterday morning. Much apprehension is felt for safety of the passengers.

Telegraph service along the line of the railroad was partially restored last night and telegrams were sent out in an effort to find the train.

REBELS PAID $2 A DAY—MEXICAN CITIZENS FAVOR INTERVENTION BY U. S.

MEXICO CITY, Feb. 14.—Mexico City awoke today with the strong expectation of witnessing a recurrence of the scenes of carnage which have been repeated daily since the revolt on Sunday of part of the army of President Madero.

Men of military experience who profess to be following the operations from an unbiased viewpoint, declared their belief that the government would have great difficulty in the subjugation of Felix Diaz either with heavy guns or by direct assault.

It was said the rebels had ammunition enough to continue the warfare for several days more. They also were said to have possession of many more machine guns than they had yet brought into use. Their losses hitherto had been comparatively light. Their food supplies were fairly plentiful. The men were being paid regularly $2 a day and a large amount of money was said to be available for their cause.

The marksmanship of the rebel artillery during the first five days' fighting had proved excellent and their ability to sweep all of the approaches to their positions from various points of vantage with their machine guns made it appear inevitable that an attempt of the Madero forces to rush the arsenal and other places held by Diaz would result in heavy slaughter and perhaps failure.

An attempt of this sort was made late last evening when a detachment of federals marched down the streets toward the arsenal occupied by the rebels and was repulsed with heavy loss. It was believed these experiences would cause Gen. Huerta to abandon such tactics and confine future operations to the bombardment of the rebel positions with the consequent destruction of neutral property and the killing of more non-combatants.

The death of another woman during yesterday's fighting further excited the foreign residents. Mrs. Greenfield, mother of Harry Greenfield, an employe of the Mexican Power Company, was killed by a shell in Victoria street. This makes the third woman killed among the foreign residents. It is believed Mrs. Greenfield was a Canadian.

The fighting in the streets of the capital has in the opinion of close observers done more to change the sentiment of Mexicans in the federal capital as well as in the country generally in regard to intervention than has the whole period of two years of revolution.

Months ago a quiet feeling was developed among a few of the better class of Mexicans in favor of outside assistance, but this found no public expression at that time. This sentiment has steadily grown and the events of the past few days have strengthened it greatly. The subject is now frankly discussed by Mexicans and Americans and not infrequently it is a Mexican citizen who expresses the opinion publicly that the United States or some other power or powers jointly should intervene.

In the Colonia Juarez last night Mexican women of the better class made no secret of their desire for intervention but frankly said to an American who was with them that they were "praying for the end of their country's troubles, even intervention."

Conditions generally in the capital are steadily growing worse. All business, both public and private, except that connected with the war practically ceased. Even the general post office has closed its doors and many of its employes are said to be carrying rifles in the ranks of the federal army.

The city was in almost total darkness throughout the night owing to the flying shells having cut the electric wires. Provisions have become scarcer than ever and their prices have soared to almost unheard of heights. Robberies, burglaries and petty crimes of all kinds apparently are on the increase, due to the lack of police and illumination. The disposition of the garbage has become a serious problem and the changing breezes bring home to the people that the carcasses of horses killed during the street fighting of the past week still lie in the gutters.

The inhabitants of the city are filled with terror. Thousands are fleeing to the hills. Aged women tottered feebly along, causing their frightened relatives much delay in their panic stricken flight. Many of these people had nowhere to go and were absolutely destitute and these found the churches their only sanctuary.

HEADACHY, BILIOUS, UPSET? "CASCARETS."

IT'S YOUR INACTIVE LIVER AND BOWELS—YOU NEED CASCARETS SURE

You're bilious, you have a throbbing sensation in your head, a bad taste in your mouth, your eyes burn, your skin is yellow, with dark rings under your eyes; your lips are parched. No wonder you feel ugly, mean and ill-tempered. Your system is full of bile not properly passed off, and what you need is a cleaning up inside. Don't continue being a bilious nuisance to yourself and those who love you, and don't resort to harsh physics that irritate and injure. Remember that most disorders of the stomach, liver and intestines can be quickly cured by morning with gentle, thorough Cascarets—they work while you sleep. A 10-cent box from your druggist will keep your liver and bowels clean; stomach sweet and your head clear for months. Children love to take Cascarets, because they taste good and never gripe or sicken.

Why Remind the Careless?

Don't Shout at Them But Buy a

DOOR CHECK

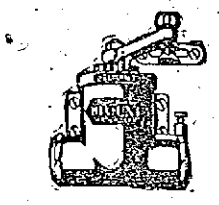

Choose between:

A door that stands open, letting in draughts, noises, dust and other outside annoyances,

—and—

A door, closed by a spring and accompanied by a nerve-racking, dangerous, door-wrecking slam,

—or—

A door, operated by a Blount Check, that closes always and without sound.

The Blount Check is made in six sizes. We will tell you the size you need and if you wish we will put it on.

(Free Auto Delivery)

THE ADAMS HARDWARE & PAINT CO.
404-414 MIDDLESEX STREET.

The health of your family demands a pure grape cream of tartar baking powder to be used in baking biscuits, cake and pastry. Famous cooks use

Cleveland's SUPERIOR BAKING POWDER

Made from a *Superior* grade of pure Grape Cream of Tartar.

Makes Light, Flaky PURITY STRENGTH PERFECTION *Biscuits, Cake and Pastry*

T. J. HENNESSY DEAD

Well Known Resident of the Highlands

The many friends of Mr. Timothy J. Hennessy will be grieved to learn of his death which occurred last evening at his home, 198 Pine street, after an illness of about two months. Deceased was taken ill on Christmas day on returning from church, and since then had been confined to his bed nearly all the time, although within a fortnight he was up and around, chatting with the members of his family. Yesterday, however, he took a turn for the worse, and fortified with the last rites of the church, and surrounded by the members of his family he passed away late last evening. Mr. Hennessy was born in Ireland, and emigrating to this country, lived for years in St. Patrick's parish, subsequently purchasing a splendid residence in the Highlands. Deceased was a kindly soul, warm hearted and of a most generous nature, with those splendid qualities of mind and heart that made friends wherever he went. In his particular trade he had worked on some of the largest contracts in this and other cities, and was rated as a most painstaking workman. Since the establishment of St. Margaret's church in the Highlands Mr. Hennessy took a lively interest in the work of its formation and was ever ready to lend his efforts to a furtherance of any noble cause. He will be missed in many circles where his genial and happy disposition brought sunshine and dispelled gloom, but more particularly will his loss be felt by his own family for whom he was most solicitous, and deeply devoted. He is survived by his wife, Margaret, and five daughters, the Misses Sadie V., Elizabeth E., Mary Etta., Theresa and Katherine V. Hennessy, the latter the well known soprano of St. Margaret's church; also by three sons, John A., foreman of the repair department of the Lowell Bleachery; James F., of the Ranlett Grocery Co., and William P. Hennessy, of the New York Cloak & Suit Co. Funeral notice elsewhere.

FUNERAL NOTICE

HENNESSY—The funeral of Timothy Hennessy will take place Monday morning from his late home, 198 Pine street at 9 o'clock. At 10 o'clock a solemn high mass of requiem will be sung at St. Margaret's church. Burial in the family lot in St. Patrick's cemetery, J. F. O'Donnell & Sons in charge.

DEATHS

ROWELL—Robert Rowell died yesterday at St. John's hospital, aged six years. His body was taken to the undertaking rooms of John A. Weinbeck.

GASKILL—Miss Sarah A. Gaskill died yesterday at her home in Billerica, aged 71 years. She leaves a brother, George Gaskill of Franklin.

POORE—Mr. Frank Poore, a highly respected resident of this city and devout attendant of St. Peter's church, died this morning at his home, 10 Auburn street, aged 56 years. He leaves to mourn his loss a wife, Mary, a daughter, Ellen, two brothers, Sumner and George of Haverhill, Mass. Funeral notice later.

WOODWORTH—Died Feb. 14 at his home, 799 Chelmsford street, Anson B. Woodworth, aged 76 years, 8 months, and 20 days. He is survived by his wife and one sister, Mrs. Sarah Farrington of Livermore Falls, Me. Funeral notice later. C. M. Young in charge.

GILES—Mrs. Amenda M. Giles, aged 65 years, died today at her home, 499 Stevens street. She is survived by one son, Clarence A., of London, England, and one sister, Mrs. E. A. Collins of Rensselaer, N. Y. Funeral notice later; arrangements in charge of C. M. Young.

VIGEANT—Marie Jeanne Vigeant, daughter of the late Timothee Vigeane who died a few weeks ago in Montreal Que., passed away this morning at the home of her grandparents, Mr. and Mrs. Joseph Jacob, 17 Riverside street, aged 13 years and 28 days. She is survived by three brothers, Timothee, Edgar and Edmond, all of Montreal, and a sister, Irene, of this city.

LECLAIR—Anna Josephine LeClair, aged 21 years, 10 months and 10 days, died today at her home, 52 Nottingham street. She is survived by her parents, Frank and Virginie; three brothers, Frank R., Joseph E., and Napoleon E., as well as a sister, Alice.

FUNERALS

McMANN—The funeral of Irene McMann took place yesterday afternoon from the home of her parents, Anthony and Catherine McMann, 28 Chippewa street, and was largely attended by relatives and friends. Among the many flowers were the following: Large pillow of roses, pinks, lilies and ferns, with the inscription, "Our Darling," from the family; basket of cut flowers, Mary and Lillian Torpey; spray of pinks and roses, Mrs. George Fife; spray of narcissus, Mr. and Mrs. Frank M. Bell. There were several other sprays from friends. The burial was in the family lot in St. Patrick's cemetery and under the direction of Undertakers Higgins Bros.

FAYTON—The funeral services of Mary I. and Harry W. Fayton, daughter and son of Mr. and Mrs. Thomas Fayton, of Billerica, who died within 24 hours of each other, were held at the grave in Fox Hill cemetery, yesterday. Services were conducted by Rev. L. V. Rutledge, who read the committal services at the grave. Undertakers Young & Blake were in charge of the funeral arrangements.

KELTY—The funeral of Mrs. Margaret Kelty took place this morning at 8 o'clock from the home of her sister, Mrs. Catherine McAvoy, 1 Fowler road and was largely attended. A funeral high mass was celebrated in the Immaculate Conception church at 9.30 o'clock by Rev. Fr. McQuaid, O. M. I. The Gregorian chant was sung by the choir. The soloists were Miss Margaret Knowles and Charles P. Smith. Mrs. Walker was the organist. The burial was in St. Patrick's cemetery, where Rev. Fr. McQuaid read the burial service. The bearers were Messrs. J. Murphy, T. McAvoy, Ernest Parsons, Eugene Roberthal, Arthur Meyer and Edward Cox. Among the many floral offerings placed upon the grave were the following: Large pillow from sister, Mrs. Catherine McAvoy; large wreath, inscribed "Wife," from the husband; standing heart, inscribed "Aunt," Mr. and Mrs. Edward McAvoy; spray, Murphy family; spray, William Collins and clerks. The funeral was in charge of Undertaker Charles H. Molloy.

RITCHOTTE—The funeral of Mrs. Maxime Ritchotte took place this morning and service was held at Notre Dame de Lourdes church, Rev. Leon Lamothe, O. M. I., officiating. The choir was under the direction of Mr. Mr. H. A. Racicot, Miss Alma Alexandor presiding at the organ. The bearers were Maxime, Arthur and Ralph Ritchotte, Dorin Lamoureux, Hector Lessard and Pierre Masse. Burial was in St. Joseph's cemetery, Rev. J. H. Barrette, O. M. I., officiating at the grave. Funeral arrangements were in charge of Undertaker Joseph Albert.

SIMARD—The funeral of Mrs. Joseph Simard took place this morning from her home, 35 Essex street, and was largely attended. Solemn high mass of requiem was celebrated at St. Louis' church at 8 o'clock by Rev. L. C. Bedard who was assisted by Rev. R. A. Fourtier as deacon and Rev. P. E. Gauvreau, O. P., of Fall River as sub deacon. The choir was under the direction of Mr. Oliver J. David, Miss Ida Mongrain presiding at the organ. The bearers were P. A. Brousseau, E. Dionne, F. Hebert, D. Martineau, A. Jacques and H. Cloutier. Among the floral offerings were a spray with inscription "Dear Wife," husband; spray with inscription "Mama," children of deceased, Armand, Clemence, Laura, Blanche and Arthur; spray, Gadbois family; large cross on base, employes of the finishing room of the Lawrence hosiery. Burial was in St. Joseph's cemetery in charge of Undertaker Amadee Archambault.

DOUBLE AFFLICTION

Husband and Brother of Mrs. M. P. Marsh of Amherst Die Same Day, Former From a Shock

AMHERST, Feb. 14.—Monroe P. Marsh, aged 64, while helping a neighbor yesterday morning, received a paralytic shock. He was carried home unconscious and died last night. He was born in Hawley, had lived here 45 years and was a member of the North Amherst church and of Pacific Lodge of Freemasons. He leaves a wife, a daughter, Mrs. Arthur L. Robinson of Brooklyn; two brothers, Alfred of Northampton and Theodore of North Amherst, and a sister, Lucretia Marsh of Springfield.

Mrs. Marsh is doubly afflicted, because her brother, Walter P. Field, died yesterday morning, and he lies dead in her home, together with her husband.

How Trained Nurse Cured Her Pimples

A trained nurse in New York writes: Oct. 17, 1912.—"I was troubled with acne (or pimples) for three years. My face was broken out with pimples, and would at times get like raw meat. I tried all sorts of salves and soaps. I received samples of Resinol Soap and Resinol Ointment, and they helped me very much. After using them I bought the regular size of each, and my face is now perfectly clear and smooth. My friends are asking me what I used, and I shall be glad to recommend Resinol." (Signed) Miss E. Virginia Peterson, Trained Nurse, 507 W. 170th Street, New York.

The soothing, healing balsams in Resinol Ointment and Resinol Soap, penetrate every tiny pore of the skin, clearing it of all impurities, driving away eczema, rashes, ringworm, psoriasis, and other eruptions, and making pimples and blackheads impossible. Prescribed by physicians for eighteen years. Sold by all druggists. For free samples write to Dept. 3-T, Resinol Chemical Co., Baltimore, Md.

Miss Lilley Mae Moran

MUSIC TEACHER
GRANITEVILLE, MASS.
Is now prepared to receive pupils for instruction on the Piano and Voice. Special Attention Given to Beginners in Both Branches

LET YOUR EYE FOLLOW THIS LIST OF

PURE GOODS

Pure Epsom Salts, full pound	5c
Pure Corn Starch, full pound	6c
Pure Powdered Borax, full pound	7c
Pure Flaxseed Meal, full pound	8c
Pure Paraffine Wax, full pound	9c
Pure White Castile Soap, cake	10c
Pure Wood Alcohol, full pint	12c
Pure Liquid Disinfectant, full pint	15c
Pure White Castor Oil, full pint	17c
Pure Hydrogen Peroxide, full lb	17c
Pure Cod-Liver Oil, full pint	20c
Pure Cottonseed Oil, full quart	24c
Triple Distilled Witch Hazel, full quart	25c
Pure Rochelle Salts, full lb	29c

Free City Auto Delivery

C. B. COBURN CO.
SIXTY-THREE MARKET STREET.